TO CALL THE WORLD
From 8 a.m. to 8 p.m. (Saturdays, 9 p.m.), all departments may be reached by calling 4800
From 8 p.m. to 8 a.m. call the following:
Business Office 3253
Editorial Room 3268
Editorial Room 4723
Mailing Room 3253

Monroe Morning World

THE WEATHER
LOUISIANA: Fair, warmer Sunday; Monday partly cloudy. Gentle to moderate southerly winds on the coast.
ARKANSAS: Partly cloudy, warmer Sunday; Monday partly cloudy, cooler in west portion.
MONROE: Maximum 76.1, minimum 36.8. River 37.6.

VOL. 10.—No. 147 | MONROE, LOUISIANA, SUNDAY, APRIL 9, 1939 | 30 PAGES | PRICE FIVE CENTS

DUCE SETS UP FASCIST RULE IN CONQUERED ALBANIA

HIGH SCHOOLS TO TRAIN THOUSANDS IN AIR MECHANICS

Will Act As Assistants To 20,000 To Be Taught Flying In College

GOVERNMENT WILL OFFER VASTLY LARGER SUBSIDIES

Roosevelt's Original Plan Greatly Modified For Expanded Program

WASHINGTON, April 8.—(AP)—The administration is making arrangements to train thousands of aviation mechanics in high schools while pilots are being turned out in colleges to meet national defense needs.

Disclosing this today, informed officials said President Roosevelt was expected to put the program into effect this month. To carry it out, the administration proposes to give vastly augmented federal subsidies to specialized high school vocational education.

An inter-departmental committee turned to the high schools as a reservoir of future mechanics after modifying radically Mr. Roosevelt's original plan, announced last fall, to depend on the National Youth administration.

The altered arrangement calls for mere "work experience" training by the NYA, supplemented by intensive schooling for some youths at the recently reopened naval ordnance plant at Charleston, W. Va., and the New Orleans navy yards, at Algiers, La.

Without discussing actual numbers, officials said several times as many mechanics as pilots must be provided, to meet the needs of expanding army

(Continued on Ninth Page)

TWO KILLED, ONE HURT IN PLANE

Private Plane Believed Owned By Ted Leader Strikes Mountainside

VAN, W. Va., April 8.—(AP)—Two men, one of them the pilot, were killed and a third man was seriously injured tonight when a private plane crashed against a mountainside near Van.

O. C. Vaught, Van garage owner who first reported the crash, said returning searchers told him the dead men had not been identified, although the ship was believed to have been piloted by Ted Leader of Charleston, former Clarksburg, W. Va., football coach and recently manager of a lumber and coal firm.

The injured man was identified only as "Davis." He was barely able to speak to rescuers who pulled him from the battered fuselage of the plane which came to rest in trees high up on the mountain. A physician was called from Madison to treat "Davis" before he was taken to a hospital.

Vaught said "Davis" did not give the rescuers any details of the crash and added that he apparently was "badly hurt."

Friends said Leader, 33, left six days ago for Knoxville, Tenn., to buy a new plane. He was accompanied by Del Macon, manager of a Charleston hotel.

The plane's wings were apparently torn off when it struck the trees.

(Continued on Ninth Page)

LINDBERGH SAILS FOR UNITED STATES

CHERBOURG, France, April 8.—(AP)—Colonel Charles A. Lindbergh sailed tonight aboard the liner Aquitania for the United States on what friends said was a business trip.

Surrounded by French detectives, Lindbergh boarded the ship ahead of the other passengers and no one was permitted near him on the liner. Mrs. Lindbergh did not accompany him.

It will be Lindbergh's first visit to the United States since 1937. Some of his business associates said his trip was connected with the prospective opening of Pan-American Airways' transatlantic service.

However, it was recalled here that Representative Carl Vinson of Georgia, chairman of the house naval affairs committee, announced in January he would invite the flier to return home and report on the state of European air rearmament.

His reports on the strength of the German and Soviet Russian air fleets created widespread comment during the September crisis over Czecho-Slovakia.

Operatives of the Surete Nationale guarded the colonel from his Paris apartment to the Cherbourg maritime station today. His wife and their sons, Jon and Land, were believed to have remained in Paris.

Countless Choirs Sing At Easter

ROOSEVELT SAYS ATTACK BY ITALY IS THREAT TO U. S.

Points To Italy's Action As Second Phase Of Military Aggression

ASSERTS PEACE OF WORLD UNQUESTIONABLY PERILED

Thinks America Soon Must Decide Way To Combat Trade By Barter

WARM SPRINGS, Ga., April 8.—(AP)—President Roosevelt was represented today as seeing in the Italian invasion of Albania not only an "additional threat" to world peace, but a challenge to the United States to choose soon among three methods of combatting the Nazi-Fascist system of world trade by barter.

A White House source declared Italy's action constituted the second phase of military aggression in Europe.

It was added that, as such military and economic expansion by the dictatorships progressed, America was brought closer to the time of deciding whether to stop world trade altogether, lower her scale of working and living conditions or subsidize her exports. While it was indicated the chief executive felt none of these three alternatives was acceptable under normal conditions, the view was the American people might soon have to

(Continued on Seventh Page)

GERMANY DARES POLAND TO SIGN BRITISH TREATY

Warsaw Cabinet Given Easter Holidays To Think Over Situation

HITLER AT HIS RETREAT FIGURING OUT NEW MOVE

Allows All Closest Associates To Leave To Give Him Complete Solitude

BERLIN, April 8.—(AP)—Germany, through diplomatic channels and by a press barrage, informed Poland today with the frankness on which totalitarian states pride themselves that the British-Polish defensive alliance is regarded as an unfriendly act toward the Nazi Reich.

Giving the Polish cabinet the Easter holidays to think over whether they should actually sign the pact which Foreign Minister Joseph Beck and Prime Minister Chamberlain agreed upon in London, Reichsfuehrer Hitler kept to his Bavarian mountain home near Berchtesgaden to ponder his next move.

Evidence mounted that while world attention was centered on the Italian invasion of Albania, German leadership was considering primarily Poland.

Hitler had Foreign Minister Joachim von Ribbentrop talk for an hour yesterday to Polish Ambassador Joseph Lipski before von Ribbentrop left on an Easter vacation.

It was believed Lipski was told what may be some of the consequences of Poland's final signature of the British alliance.

Informed persons assumed that Hitler's first move, if Poland goes through with the alliance, would be to con-

(Continued on Ninth Page)

PLANS COMPLETE FOR EASTER HUNT

Gifts To Be Distributed To Kiddies At 1 P. M.; Search To Begin Later

The annual Easter egg hunt sponsored by the Monroe fire department will be conducted at Forsythe park this afternoon, according to Captain Harry Roberts who is directing the project, aided by merchants of the Twin Cities who have contributed several hundred prizes.

In order that all children receive some prize to carry home, small gifts will be distributed to all children on the grounds at the park at 1 p.m., but the egg hunt proper will not start until 2:30 p.m. The Neville High school band will provide a concert during the progress of the hunt and a sound truck will be provided to enable all on the grounds to hear broadcasts given.

Fully 5,000 eggs have been colored and numbers attached by the firemen who have labored many nights on

(Continued on Seventh Page)

VOTE ON RELIEF MEASURE DELAYED

WASHINGTON, April 8.—(AP)—Senators fighting for a $150,000,000 relief appropriation won an agreement today to postpone a vote on the issue until Monday afternoon and indicated they would seek, meantime, a new expression from President Roosevelt in favor of this figure.

Some senators with close relations with the White House predicted, however, that the chief executive would do nothing to upset the agreement among most elements in the senate on a $100,000,000 appropriation.

The president originally recommended $150,000,000, but the house voted only $100,000,000. When members of the senate appropriations committee threatened to cut the allotment below the latter figure, Republicans, economy-minded Democrats and some administration supporters agreed to support $100,000,000.

RESURRECTION OF CHRIST HONORED BY CHRISTENDOM

Special Services Reserved For Festival Nearly 2,000 Years Old

EARNEST PEACE PRAYERS SAID THROUGHOUT WORLD

Pope Pius XII To Deliver Special Message As Part Of Celebration

(By Associated Press)

Hosannahs from countless choirs rang out through all Christendom today as the faithful gathered to commemorate the resurrection of Jesus Christ.

In city, town and hamlet, from the great reaches of St. Peter's in Rome to humble missions in far-flung outposts, Christians marked another Easter with the special services reserved for the festival, nearly 2,000 years old.

"The tomb is empty: He is risen from the dead," the ancients said on that first Easter morn and the old, old story—yet ever new—echoed again in music and in pageant wherever men look to the cross.

The Easter-morn sunrise was to be greeted by special rites in scores of natural amphitheaters throughout the country—more and more communities having found nature-made places of worship in which to celebrate Easter.

Earnest prayers for the peace that Jesus preached were said through a troubled world. War clouds shadowed Easter observance in Europe and the far east. The Albanians, mostly non-Christians, saw Christian invaders march through the streets of their towns.

In the United States the people forgot mundane affairs as they gathered on the rim of the Grand canyon in Arizona, in Hollywood's famed bowl, in Colorado's Garden of the Gods, at Yosemite's Mirror lake, in Chicago's Soldier's field, at Winston-Salem's 165-year-old Moravian ceremony, at New York's Central park mall and at scores of other equally famous community observances for sunrise services.

President Roosevelt planned to attend service at the Warm Springs, Ga., foundation chapel.

The Easter message of Pope Pius XII and the Vatican service was arranged for broadcast to the world beginning at 4 a.m., central standard time.

The weather forecast was none too encouraging for most of the after-church promenaders. On the west coast and through the south fair

(Continued on Seventh Page)

BRITAIN WANTS RUMANIA TREATY

Officials See Possibility Of Quick German Coup With Italy's Knowledge

LONDON, April 8.—(AP)—The British government, alarmed by the swift Italian invasion of Albania, is pressing to get Rumania quickly into a European defensive alliance and also hopes to conclude secret agreements with smaller Balkan states, diplomatic informants said tonight.

Prime Minister Chamberlain abandoned a vacation in Scotland and will arrive in London tomorrow.

Ten members of the cabinet met in emergency session with Chamberlain participating by telephone from Aberdeen, after which a statement was issued that the Albanian situation was "still obscure in regard to a number of important factors."

This was taken to mean no decision was reached to accede to opposition demands for the recall of parliament, which is in Easter recess until April 18. Chamberlain may decide tomorrow.

It was believed that Britain would condemn the Italian invasion in strong diplomatic language but that other action would be directed toward bringing the Balkan countries into the British-French-Polish alliance against aggression.

The Albanian minister called on Foreign Secretary Viscount Halifax but it was believed he received no support for a suggestion that Britain

(Continued on Ninth Page)

SPRING COMES BACK TO CHILLED SOUTH

(By Associated Press)

Spring, numbed by cold blasts from the north during the week, crept back over the south today as Easter celebrants anxiously fingered their new warm-weather clothes.

The weather man said Saturday night the mercury would rise in thermometers from Louisiana to the Carolinas today, although he cautiously predicted that the temperature in some states would be only "slightly warmer."

Four states, Louisiana, Mississippi, Arkansas and Alabama were on the weather man's positive list as warmer today. He used the word "slightly" in his forecast for North and South Carolina, Georgia, northern Florida and Tennessee.

For a time this week the weather, taking a piercing nose dive, blew many southerners clean out of their summer clothes and back into their woolens.

This cold wave began Wednesday night, picked up intensity Thursday, was fine and shivery by Friday and began dwindling Saturday.

In Louisiana, Mississippi and Arkansas the mercury's drop was ushered in by violent rains and, in some sections, by winds that reached tornadic force, blew down dwellings and injured more than 50 persons, most of them negroes.

VETERAN ADMITS HE KILLED BOY

Steven E. Mefford Says Impulse Made Him Slay Clifton Winterstein

BILOXI, Miss., April 8.—(AP)—Steven E. Mefford, 47-year-old patient at the United States veterans facility, accused in the "impulse" slaying of Clifton Winterstein, 7-year-old school boy, last Tuesday night, was taken today by Sheriff O. L. Meador of Harrison county to the strong Hinds county jail at Jackson for safe keeping.

Mefford, one of nearly a thousand residents and patients at the institution, was charged with murder by County Attorney Gaston Hewes, who said Mefford admitted to him in a statement that he met the boy in the woods on government grounds and strangled him to death after the boy's "mother or some one called him."

Pathologists who examined the body said the child died from strangulation and a stab wound in the right temple but Hewes said Mefford denied that he stabbed the victim and suggested he might have hurt the boy's head when he dropped him to the ground.

Hewes also quoted Mefford as denying that he criminally attacked the boy.

"Why did you kill the little boy?" Hewes said he asked him. "I don't

(Continued on Seventh Page)

LINDER'S BODY FOUND

LENOIR CITY, Tenn., April 8.—(AP)—The body of John Linder, United States engineers' mechanic, drowned yesterday after leaping from a flaming launch in which he and two companions were exploring the Tennessee river, was found today not far from where he was last seen. The recovery ended a 29-hour search conducted by persons living nearby, the United States engineers' rescue service and the Tennessee Valley authority.



CHURCHES PLAN EASTER SERVICES

Sunrise Rites And Easter Cantatas Included In Program Of Observances

Easter will be appropriately observed in the churches of the Twin Cities today. Several of the churches, notably the First Methodist church of West Monroe, will hold a sunrise service this morning at 6 a.m. Three churches will sponsor cantatas on Sunday night, while all will have special music suited to the day at the morning services.

Every pulpit in the Twin Cities will be unusually well decorated to suit the occasion with Easter lilies predominating as central theme.

At the First Presbyterian church, the pastor, Rev. Ernest Holloway will preach an Easter sermon at 11 a.m. on the theme: "If Christ Be Not Risen." The members of the Knights Templar, Masonic organization, will attend this service in a body, wearing their full uniforms and occupying the center of the church auditorium. Each Easter this organization attends some church service in similar manner.

The First Methodist church of Monroe will have an Easter service at 11 a.m. when the pastor, Rev. W. C. Scott, will preach on the theme: "The Land Fairer Than Day." At 4 p.m.

(Continued on Ninth Page)

BODY OF SALESMAN TAKEN FROM RIVER

JACKSON, Ala., April 8.—(AP)—The body of J. C. Rice, Jr., 31-year-old Demopolis salesman whose automobile plunged from an open drawbridge into the Tombigbee river near here Wednesday, was recovered today by coast guardsmen from Mobile.

The body was found in the drivers' seat of Rice's coupe, which was dragged from the swift and rain-swollen river after numerous unsuccessful efforts.

Funeral for Rice, who attended the University of Mississippi and was a graduate of the University of Alabama, will be held at Marion, Ala., tomorrow. He is survived by the parents, widow and two small daughters.

C. J. Sherlock, Jr., Alabama highway director, said an investigation showed the accident was caused by the failure of an electrically-operated barrier, designed to halt automobiles while the bridge draw is open for passage of boats.

CANDID CAMERAMAN WILL ATTEND EASTER PARADE

There'll be a double reason to dress up today.

First, because there'll be the annual Easter parade.

Second, because the candid cameraman will be on the streets near the churches to snap you and your Easter finery.

When you see the smiling cameraman aiming his lens at you, give him a big grin and look him straight in the eye. That will yield the best results for the three pictures you will get when you mail the card he gives you and 25 cents to the Candid Camera Department of the News-Star—World.

FLEEING QUEEN, HUSBAND UNITED

Mother And Three-Day-Old Son Make Way Into Greece By Ambulance

FLORINA, Greece, April 8.—(AP)—Beautiful 23-year-old Geraldine—wife, queen and mother in less than a year—and her husband, King Zog, were united here tonight after separate flights from their Italian-occupied Albanian capital.

The Hungarian-American Geraldine had made her way to a tiny inn at this Greek mountain village with her three-day-old son, Crown Prince Skander, by Albanian Red Cross ambulance.

The journey over mountainous road took 14 hours and she was preparing wearily to go on when Zog appeared, having followed a few hours later.

The Albanian Premier Koco Kotta, who accompanied Zog, said the royal family and their suite would leave tomorrow for Salonika, to which two of the king's sisters previously had gone.

It was reported that Zog had decided to stay in Greece until the queen recovered her strength fully and then to take up residence somewhere abroad.

From Salonika, they expected to go

(Continued on Ninth Page)

TOO MUCH SOAP USED

NOWATA, Okla., April 8.—(AP)—The use of too much soap by some prisoners in the Nowata county jail led today to an investigation by Deputy Sheriff Ray Reed who discovered it had been used to replace mortar dug from around bricks in the wall.

U. S. COURT WILL CONVENE MONDAY

Judge Porterie Will Preside During Opening Week Of Three-Week Term

The docket of criminal and civil cases and various other proceedings scheduled for the spring term of federal court in Monroe, which convenes at 9:30 a.m. tomorrow at the federal courtroom in the postoffice building, was announced here yesterday by E. C. Jackson of Shreveport, clerk of the court.

It was also announced that Judge Gaston L. Porterie, former state attorney general, will preside during the first week of the court, and will remain on the bench until all government matters have been disposed of by the court. He also may hear some non-government cases.

Judge Ben C. Dawkins will hear all civil motions on the list set for Monday, April 24, and will preside at the trial of cases which have previously come before him on preliminary matters.

The court faces a comparatively long term, with the last case, of civil classification, scheduled for Monday, May

(Continued on Seventh Page)

CREW ESCAPES FROM ILL-FATED VESSEL

SEATTLE, April 8.—(AP)—A voyage "cursed by ill luck from the start" ended today when the scrapiron-laden, Japan-bound British freighter Temple Bar hit the rocks off the Washington coast, but Captain L. W. Tucker and his crew of 36 safely abandoned ship.

Tucker, who, at 32 was sailing his second command, and First Mate R. N. Thompson flew here from the wreck scene. They were still wet and shaken from a four-hour fight in lifeboats to reach shore. It was Tucker who said the voyage was "cursed by ill luck from the start."

"The Temple Bar hit the rocks and dumped along before it stopped," he said. "It was horrible, being awakened that way. There was a rainy mist, not thick."

The 4,291-ton ship, which had picked up scrapiron at Port Everglades, Fla., was deep in the sand amid the rocks. Tucker called it "probably a total loss."

He said the only reason he could give for being off course was a compass deflection, possibly caused by the iron cargo.

SON-IN-LAW OF MUSSOLINI SENT TO BOSS TIRANA

Government Issues Appeal To King To Assume 'Crown Of Albania'

TAKEN TO MEAN NATION TO BE SWALLOWED BY ITALY

Newspapers In Invaded Capital Publish Editions Of Greeting

TIRANA, Albania, April 8.—(AP)—The armed forces of Fascism imposed Italian rule in Tirana tonight as thousands of soldiers pushed further into Albania to crush remaining resistance and complete occupation of the country.

Albanian warriors fled before the invaders, mechanized and replete with the most modern equipment of war, to take positions in the mountains for the guerrilla warfare which is their specialty.

King Zog had gone to Greece and an hour and a half after the first Italian soldiers entered the capital Italian Foreign Minister Count Galeazzo Ciano came from Italy by airplane and immediately took up headquarters in the Italian legation.

It was widely reported that Premier Mussolini would follow his son-in-law tomorrow. This could not be confirmed here but the Italians were on edge in expectation that Il Duce would appear.

After Count Ciano arrived scores of Italian planes landed at Tirana, bringing various Fascist personages including General Guzzoni, head of the expeditionary forces in Albania, who came from Durazzo, on the coast.

Others to arrive were General Giuseppe Valle, under-secretary for air, and Umberto Klinger, head of the Italian commercial air lines.

The staff of the Italian legation, joined by officials of the German and Spanish legations, turned out to welcome the Italians.

Zef Sereggi, former Albanian minister to Rome, who has declared himself in favor of Italy, accompanied Count Ciano.

The former regent of Albania, Zhaper Yapi, was on hand at the airport with a group of Albanians to welcome Count Ciano "in the name of the Albanian people."

Italian troops in the capital lined the streets and stood at attention as an automobile parade headed by Count Ciano passed by. The foreign minister stopped at Tirana's city hall to be greeted by some of the officials there before proceeding to the Italian legation.

Armored cars and machine-gun units were lined up along the parade route.

Italian advices said that Elbasan, 25 miles south of Tirana, the mountain stronghold to which King Zog and his government first fled, had raised the Italian flag and prepared to welcome the invaders shortly after the monarch left.

Count Ciano donated 100,000 lire (about $5,000) to the poor of Tirana shortly after installing himself at the Italian legation.

The vanguard of bersaglieri arrived in Tirana on motorcycles at 9:30 a.m., 3:30 a.m., eastern standard time, under the command of General Muty.

Tirana had undergone a night of terror.

Gendarmes fired continuously to scare away looters, some of whom earlier had sacked the vacated royal palace.

United States Minister Hugh G. Grant sheltered the American colony yesterday and last night in the American legation.

King Zog and his government left yesterday and early last night mobs ran through the streets, shooting and looting.

It was only late in the night that gendarmes got the situation in hand

(Continued on Ninth Page)

RIVER STAGES

	Flood Stage	Present Stage	24-Hour Change
MISSISSIPPI—			
St. Louis	30	21.4	0.8 Rise
Memphis	34	27.4	0.2 Rise
Helena	44	37.9	0.5 Fall
Arkansas City	42	33.2	0.7 Fall
Vicksburg	43	39.1	0.7 Fall
Natchez	48	46.8	0.5 Fall
Angola	45	47.2	0.3 Fall
Baton Rouge	35	37.6	0.5 Fall
OUACHITA—			
Camden	26	26.8	2.8 Rise
Monroe	40	37.6	0.1 Fall
OHIO—			
Pittsburgh	25	16.5	0.1 Rise
Cincinnati	52	34.4	1.4 Fall
Cairo	40	39.2	1.1 Rise
TENNESSEE—			
Chattanooga	30	13.1	0.9 Rise
CUMBERLAND—			
Nashville	40	20.6	0.8 Fall
ARKANSAS—			
Fort Smith	22	11.5	0.5 Fall
Little Rock	23	7.3	2.0 Rise
RED—			
Shreveport	39	16.1	0.1 Fall
Alexandria	32	25.3	0.7 Fall

MARATHON DRIVE BEING PLANNED

Autoist Will Operate Car Steadily For 100 Hours Here In Test

An automobile endurance record of 200 hours will comprise the goal of Major Smiles when he starts his drive Monday at 9 a.m. from in front of the News-Star—World building.

This veteran driver has selected a 1937 Chevrolet from the used stock of the Lee-Rogers Chevrolet company, one of the sponsors of the test drive, in which the motor of the car will be kept in operation for a period of 200 hours. The switch will be wired direct.

Major Smiles will use McMillan's Ring Free oil and Pan-Am gas. He will drink pasteurized milk from Co-operative dairies and before he starts will utilize Tanner's Cleaning service for his wardrobe.

He stated Saturday that he uses neither tobacco nor intoxicants as a stimulant on his marathon driving exhibitions. He will drive at a safe speed during the test and observe all safety regulations while putting the car through every test under every driving condition.

"This sort of test demands safety in every department," the Major said, "and I am confident after seeing the car go through the Lee-Rogers Chevrolet company's plant that it is ready for the test and is safe in every detail.

"To insure perfect safety for myself and other motorists, my test car will be checked for wheel alignment."

Major Smiles, a native of Mississippi, has been conducting similar tests in many cities of the country. He has been attracting considerable attention on streets of downtown Monroe by reason of the fact that he wears a pair of trousers that were comprised of small square blocks or pieces much like those of an old-fashioned pieced bed quilt.



THRILL TO THE JOY OF A LIGHTER COMPLEXION

With DR. FRED PALMER'S SKIN WHITENER—used 41 years. Try it to lighten the complexion; to remove surface pimples or temporary outer skin blotches. 25c at drug stores. SAMPLE (send 3c postage). Dr. Fred Palmer's Prod. Co., Dept. Z-26, Atlanta, Ga.

PUBLIC FORUM

GRAB THAT TOURIST

To the Editor:

I have read with keen interest the letter in "Public Forum" from Mrs. Blanche G. Oliver relative to plans of the civic affairs committee of the Chamber of Commerce to get for Monroe a little larger share of the American tourist's dollar next year by inviting tourists to our city.

Criticism, when offered constructively and by informed people, is always helpful. Monroe has no one more capable of offering criticism than this distinguished citizen. She is recognized as a lady of unusual culture, refinement, exquisite charm and without intellectual peer among us. Constructive as her criticism was, it would have been doubly effective had it been tempered with a broader and more detailed grasp of the plans of our civic affairs committee.

Mrs. Oliver feels "that there is such a thing as running this tour business in the ground." This is indeed a moot question. The tourist business is growing tremendously. It was a two billion dollar business in this country last year. Fortunately for us, American tourists who live in the east and midwest, the densely populated areas, and who formerly visited primarily such sections as California, the Pacific northwest, Florida and the mountainous areas of the Rockies and Appalachians, have suddenly discovered the charm and beauty of the south. The Natchez pilgrimage, Azalea trail of Mobile, New Orleans fiestas, south Louisiana trails, etc., have magnified this discovery. Frank A. Thompson, director of tourism of the Conoco tourade service, the largest tourist service in the nation, says, "Within the next five years the south will be deluged with tourists."

Seventy per cent of American tourists live in crowded urban communities. The average tourist leaves this atmosphere with some $300 to spend on his vacation. He has a new idea, "See the south!" What our civic affairs committee wants to do is to get him to stop in Monroe. We want some of his money for our hotels, cafes, theaters, etc. We want to sell him something he wants and must have, convenient accommodations. Unlike Mrs. Oliver, who despairs for the tourist "as his poor wallet becomes flatter and flatter," we hold that Mr. Tourist who takes Molly and the kids on a vacation expects his wallet to become flat. Frankly, we want to flatten it, here in Monroe. Surely, we can't be condemned for this magnanimous objective. Perhaps, if Mrs. Oliver's appreciation for monetary values was comparable with her appreciation of the aesthetic, she would forgive us for entertaining this motive.

The chief point of Mrs. Oliver's criticism was that Monroe has nothing to attract the tourist. The civic affairs committee respects this charming lady's viewpoint but does not agree with it. The last week in February and the month of March is blossom time of dogwood, redbud, camellias, azaleas and early spring flowers of the south. The tourist from the east or midwest who comes south at that time leaves a landscape bleak and wintry. This condition prevails at that time all through the north, even including the northern part of Arkansas, Tennessee and the Carolinas. Upon reaching north Louisiana and Monroe, the south-bound tourist is greeted with a burst of spring. Myriads of multi-colored, sweet-scented petals and verdant lawns spread out before him. We would be selfish if we didn't stop him and share this beauty with him! Further, he will like it.

Specifically, the civic affairs committee plans to prepare and strategically distribute some 200,000 pictorial folders extending an invitation to American tourists to include Monroe in their itinerary of a southern tour. This publicity material will not claim for Monroe a Bellingrath garden or a Jungle garden. It will paint a true picture of the real beauty of our spring flowers. It will contain facts about our splendid hotels. Hundreds of indignant tourists at Natchez this year who could not get accommodations at the one modern hotel in that city would have been delighted to have been apprised of similar facilities in such abundance here.

Mrs. Oliver admonishes us, "For goodness' sake, let us be ourselves—not poor imitators." Since Chicago made big money on a world fair in the depression, Dallas cleaned up with a Centennial celebration and a follow-up Pan-American exposition on the next year. New York and San Francisco are using the idea this year. Shall we brand these splendid cities as imitators? Mrs. Oliver's culture and superiority in the literary and dramatic field were acquired from good teachers. There is very little that is new. The civic affairs committee is looking for good ideas and approved methods. It is endeavoring to glean from sister communities practical and profitable ideas. Who can or will condemn the committee for this open-minded viewpoint?

It believes that tourists who visit us will like Monroe as we like her.

Cordially submitted,
G. D. HOLLAND,
Secretary, Chamber of Commerce.
Monroe, La.,
April 8, 1939.

November is one of the best months for observing meteors, since, each year, during this month, we pass through several swarms of these particles.

HALF MILLION DOLLARS



Brenda Frazier, society's ace amateur glamor girl, is pictured at a New York night club with Joan Crawford. Brenda is reported to have told the screen's professional glamor girl that, deferring to her mother's wishes, she rejected a $500,000 five-year movie contract.

Camp Fire Activities

Form Blue Bird Group

A Blue Bird group was forced Wednesday afternoon at the Mitchell school by Miss Hazel Fairchild, Camp Fire secretary. The officers elected are: Tommie Sue Eaves, president; Frances Sue Breck, vice-president; Eloise Hobbs, secretary; Mary Joe Vernon, reporter.

Other members of the group are Jeanette Pace, Jonita Bellmore, Aline Edney, Annete Pace, Jeanne Penfield, Dorothy Odom.

The Blue Birds have chosen for their project, dressing dolls in old-fashioned costumes. Each girl will bring her sewing basket and doll next Wednesday and start working on the project.

Tawanka

The Tawanka group met Thursday afternoon at the home of its guardian Mrs. Fred Hemler. The group continued work on its birthday project, sewing. Some of the girls have finished some attractive pieces of embroidery, crocheting, weaving and knitting. The Tawanka group expects to exhibit a nice display of their sewing during the birthday celebration.

After the meeting cookies were served to the following: Louise Williams, Elizabeth Ellis, Mary Lee Perot, Jacquelyn James, Vivian Weatherby, Jean Hemler, Ottolyne Payne, Mary Lou Parker, Patsy Ann Harbuck, Betty Benson, Ruth Horton, Jonnye Lou McCarthy and Dorothy Younce.

Wicaka

The Wicaka group held its regular meeting at the Mitchell school with its guardian, Miss Hazel Fairchild. After the roll was called, recipes were selected for the group's early American cookbook.

Some of the recipes chosen were squash seed, fillet gumbo, bean soup, crackling cornbread, syllabub and George Washington cake. This cake was baked for George Washington by his wife, Martha, and was his favorite cake. The recipe will be written in the cookbooks and when each girl finishes her cookbook she will have earned a birthday honor.

Those present were Patsy Brown, Evelyn Gannaway, Lorice Caples, Louise Williamson, Norma Jean Warren, Lucille Bellmore, Eloise Woods, Patsy Ruth Gandy, Jessie Mae Jennings, Laverne Carlton, Wilma May, Mildred White, Dolores Masset, Mascot, Jackie White.

Okeehee

The Okeehee group met Saturday morning, April 1, at the Bawcomville recreation center with their guardian, Mrs. Junie McRamey. A business meeting was presided over by Mrs. McRamey. Each girl told what she was going to earn birthday honors with, and also displayed here work. All members of the Okeehee group expect to earn two or more birthday honors this month.

After the meeting, cookies were passed and songs were sung. Those present were Leora Lewis, Lillie Mae Lewis, Georgette Bowie, Margie Reese, Vera Mae Anding, Betty Bawcom, Virginia Butler, Winnie Smith, Allie Mae Clark.

Wacherlovan

The Wacherlovan group, with the aid of its guardian, Mrs. Lucy Neely, planned and cooked an old-fashioned dinner at the Camp Fire headquarters Tuesday afternoon. Those who helped prepare the dinner were Elaine Sittason, Florence Reynolds, Martha Brown and Helen Brothers. After the food was served by Nancy Rothermel, Nettigene Williams, Marguerite Colvert and Barbara Cash, the Camp Fire "Blessing" was sung. Those present were: Francis Cooper, Shirley Courtney, Florence Reynolds, Betty Brown, Bessie Shepard, Lucille Mosely, Myrthe McConnell, Martha Brown, Jean Bennett, Nettigene Williams, Helen Brothers, Barbara Cash, Helen Hooper Stein, Marguerite Colvert, Sara Terzia, Marie Houston Moore, Stella McConnell, Myrtle Elizabeth Worley, Nan Evans, Rema Jane Farr, Marguerite Aston, Gwendolyn Hathaway, Dorothy Jo Jones.

Tami

The Tami group met Friday afternoon, March 31, at the home of its guardian, Mrs. Dopson, in West Monroe. After a short program was given and Camp Fire songs were sung, the group started work on their project, braided rugs. Some of these rugs are almost finished and are very pretty with their neat work and bright color designs.

After the meeting, cookies were passed by Billie Muriel Brewton.

Members of this group are Ruby Lee O'Banion, Velma Ann Bourgeois, Cynthis Hennigan, Lonnie D. McDaniel, Novyce Jean Anders, Billie Muriel Brewton, Sarah Francis Anders, Irine Rainbolt, Ouida Welch, Jeane Hunt, Myrtle Louise Mayes, Georgene Welch, Billie Cole, Joan Cole, Marie Nelson, Alma Jean Kennedy, Mildred Sally.

JOHN L. STEWART IS VALEDICTORIAN OF TECH SENIORS

RUSTON, La., April 8.—(Special)—John L. Stewart of Farmerville has been named valedictorian of the 1939 graduating class at Louisiana Tech, according to Dr. H. L. Hughes, dean of the school of arts and sciences, who is also chairman of the faculty committee on commencement. Marine Sawyer, Bastrop, has been named salutatorian.

With 124 hours and 357 quality points, Stewart's average is 2.879. Miss Sawyer has 141 hours and 390 quality points. Her average is 2.766.

Stewart is president of the senior class, president of the Student union and a member of Alpha Lambda Tau, national social fraternity, and of the Tech Theater players. He is also a member of the recently formed Gamma Epsilon scholastic fraternity, and will be one of the seven boys included in the Who's Who at Tech section of the Lagniappe, year book, for 1938-39.

Stewart plans to attend L. S. U. after his graduation here. He will work on his master's degree in biology.

Miss Sawyer graduated at mid-year and is at present teaching in Many. While at Tech she was president of the Home "Ec" club and a member of Theta Sigma Nu sorority.

Milk production per cow in the United States on March 1, 1939, was well above that of a year earlier and nearly five per cent above the ten-year average.

COMEDY TO BE STAGED BY SENIORS AT URANIA

URANIA, La., April 8.—(Special)—A three-act comedy, "Peter, Beware," will be presented by the senior class of the Urania High school Wednesday night at the school auditorium.

Preceding the play, which will begin at 8 o'clock, the LaSalle parish band will present a concert.

Miss Lena Mae Ross, English teacher of the high school, is directing the play. Members of the cast are Bertie Lee Branton, Elzie Clark, Fritz Schultz, Nadine Burrus, C. M. Newsom, Farris Durham, Lolette Moore, Sarah Dunn, Willie Haddox, Lucille Helder, Norris Chumley and Geraldine Gough.

Major Smiles "Suggests"

CITY CABS

FOR SAFETY AND SERVICE

PHONE 446 — 10c and up

MAJOR SMILES

ON HIS 100-HOUR DRIVE CHOOSES

MACMILLAN RING-FREE MOTOR OIL

"All Champions Use Our Oil"

You will get this increased gasoline mileage immediately because less gasoline will be needed to overcome the drag of friction . . . more power delivered to the rear wheels of your car . . . more miles per gallon. Better lubrication means better fuel mileage.

HALE and McNEIL

WHOLESALE DEALERS

Phone 998 — 215 Olive St.

MAJOR SMILES RECOMMENDS

For Better CLEANING and PRESSING

CALL TANNERS

CLEANING SERVICE

To make sure of completely satisfying our customers Tanner's adheres to standards of quality as high and as rigid as those of any business!



This means that your clothes can be kept fine looking, smart, as long as they're in service!

Men's Suits — Ladies' Plain Dresses and Coats

Each 40c

2 FOR 75c—3 FOR $1.00

Called for and Delivered

TANNER'S CLEANING SERVICE

Branch 413 Catalpa St.—Plant 701 Adams St.

PHONE 714 OR 715

April Showers of Savings that You'll Take to Like a Duck!

Moving on May 1st? Doing over a room? Gracing your spring cleaning with a few new pieces? Whichever it is—find some excuse to take advantage of the values we're featuring in dining room groups this week. Drop in and see them!





(Note: Illustration above is similar but does not quite do justice to suite advertised!)

Modern "Waterfall" Dining Room

9 BEAUTIFUL PIECES GENUINE AMERICAN WALNUT

$79.50

Easy Terms! No Interest! No Carrying Charges!

A real April Shower of SAVINGS in this fine suite . . . new "Waterfall" design in fine American walnut . . . consisting of beautifully designed table . . . large china cabinet . . . smart buffet . . . host chair and five side chairs. A genuine bargain in genuine walnut.

LIBERAL TRADE-IN ALLOWANCE FOR YOUR OLD FURNITURE

9-Piece Genuine American Walnut Dining Room Suite

$125.00

Easy Terms! No Interest! No Carrying Charges!

Similar to the above illustration but more beautiful. . . . Come and see it and you'll quickly realize the real value and beauty in this suite. 9 large pieces . . . large table . . . full size china cabinet . . . stunning buffet . . . roomy host chair and 5 side chairs. See it tomorrow!

HOME FURNITURE COMPANY, Inc.

501-511 DeSiard — Phone 3040 — Monroe, La.

Our Dacro Bottle Caps Protect Your Health



Major Smiles

Has Chosen

Cooperative Dairies Grade A Pasteurized Milk for His Safety While Making His 100-Hour Endurance Drive

We Deliver Any Time of Day

COOPERATIVE DAIRIES

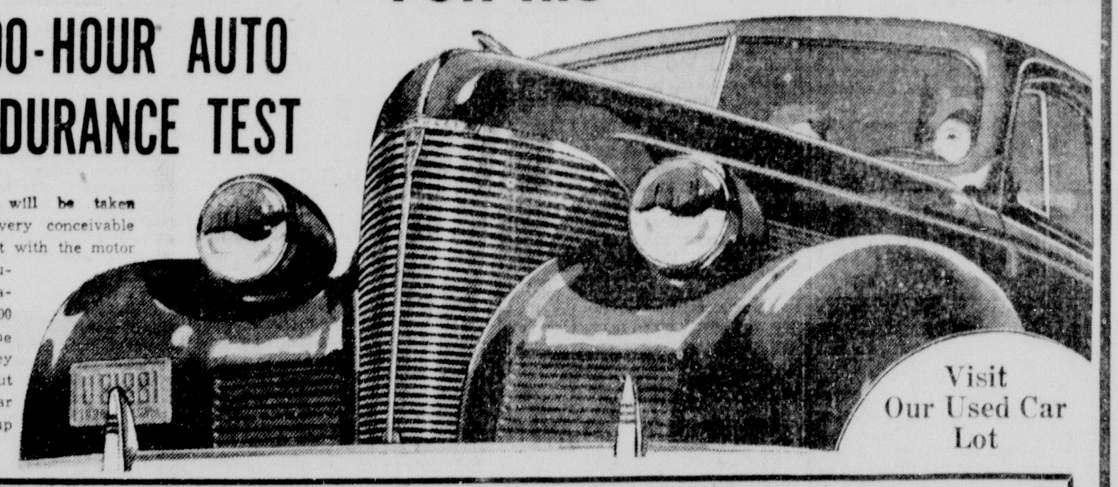
2407 S. Grand St. — Phone 2600-2601



Here's Major Smiles' Own Statement

"In all my driving experiences I have never seen a more complete and efficient rebuilding plant for used cars than the Lee-Rogers Chevrolet Co. I must have a good car for this test and I have the utmost confidence in this Lee-Rogers rebuilt used car with the O. K."

MAJOR SMILES SELECTED A 1937 CHEVROLET FROM OUR REGULAR STOCK OF USED CARS FOR HIS 100-HOUR AUTO ENDURANCE TEST



This car will be taken through every conceivable driving test with the motor in continuous operation for 100 hours. The switch key is taken out and the car is wired up direct.

Visit Our Used Car Lot

• WATCH THIS CAR PERFORM •

IT IS A LEE-ROGERS USED CAR REBUILT IN OUR SPECIAL

USED CAR REBUILDING PLANT

The 100-hour test is being made to prove the superiority of our

Guaranteed "O.K." Used Cars

Lee-Rogers Chevrolet Company, Inc.

223 WALNUT STREET — PHONE 2345

BAPTIST LEADERS' MEETING SLATED

State Training Union Forces Will Convene At Natchitoches Friday

The Baptist Training union forces of Louisiana will meet at Natchitoches next Friday and Saturday for the fourth state meeting of associational officers and workers since January 1, 1936. The meeting will review progress made in the five-year promotional program of Baptist Training union forces and make plans for 1939, which is the fourth year of the five-year program.

Louisiana Baptists are undertaking to establish a graded training union in every Baptist church in the state. They are depending on the associational officers for this service.

The program of the conference will start at 10 o'clock on Friday morning and close at noon on Saturday, April 15. Some of the speakers and conference leaders who will appear on the program are as follows: Dr. John L. Hill, J. E. Lambdin, B. B. McKinney, Dr. Clay I. Hudson, W. A. Harrell, C. Aubrey Hearn, Miss Elaine Coleman, and Miss Mary Nance Daniel, all of the Baptist Sunday school board, Nashville, Tenn.; Mrs. John Rogers, Knoxville, Tenn.; Mrs. Aurora Shumate, Birmingham, Ala.; E. E. Lee, field worker, Dallas, Tex.; F. J. Katz, secretary and treasurer, executive board of state missions, Shreveport; and L. Mark Roberts, state Sunday school and training union secretary, Shreveport.

During 1938 Southern Baptists issued 243,808 study course awards through the Baptist Training union department. There were more than four thousand new organizations reported during the year and the increase in enrollment was larger than during any previous year.

This record was made possible by the volunteer work of the training union associational officers in each state in the Southern Baptist convention, it was stated. Louisiana has 37 associations. It is expected that the officers from each association will attend the meeting in Natchitoches. These officers include director, pastor-adviser, associate director, secretary-treasurer, chorister, pianist, group directors, and story hour, junior, intermediate, senior, and adult department leaders.

TO ADDRESS CHURCH CONCLAVE



Among the speakers who will address the state Baptist Training union meeting at Natchitoches next Friday and Saturday will be E. E. Lee (left) of Dallas, Tex., field secretary of the Southern Baptist Sunday school board, and Dr. John L. Hill, book editor of the board, with headquarters at Nashville, Tenn.

THREE ARRESTED FOR STEALING COW

A white man and two negroes yesterday faced cattle stealing charges as the result of the theft of a heifer from a Sterlington negro last month, it was reported by Sheriff Milton Coverdale.

M. W. Hearn, of near Farmerville, is the white man involved. He was charged jointly with two negroes, John Lewis and Roger Williams, of stealing the young cow on March 18. The negroes are in jail, but Hearn was released on $500 bond.

Sheriff Coverdale said the heifer had been recovered. He stated the cow had been identified as one mingling with cattle on Hearn's place.

Charges against the men were sworn out by Robert Croft, negro, of near Sterlington, who said the heifer had been taken from his pasture.

Don't Worry ABOUT TERMITES



Termites cause costly damage, but there is no need to worry about them. Without cost or obligation, we will make a thorough termite inspection of your property and advise you its exact condition. If termite damage is found, Bonded Terminix Insulation will give you guaranteed and insured protection for 5 years. Why risk costly termite damage? Phone us and forget about termites.

TERMINIX
OF LOUISIANA
Licensee of E. L. Bruce Co.
321 Bernhardt Bldg.—Phone 1341—Monroe
5-Year Guaranty
Licensed by and Bonded with State of Louisiana
BONDED TERMITE INSULATION

EYE GLASSES
FOR BETTER VISION
Terms Can Be Conveniently Arranged
COTE OPTICAL COMPANY
DR. C. C. FRYANT, Optometrist
Capitol Theater Building 129 DeSiard Street

Easter Greetings

DR. KENDALL
DENTIST
When you need fillings, crowns, bridges, extractions or
PLATES
See



Dr. W. S. KENDALL
DENTIST
Hours: 8 to 5:30 9 to 12 Sunday
339½ DeSiard St.—Former Location of Dr. R. T. Harberson
Monroe, La. Phone 562

● SERIAL STORY

WOMEN WANT BEAUTY!

BY LOUISE HOLMES

COPYRIGHT, 1938, NEA SERVICE, INC

CHAPTER XXV

"How long since you had your last square meal?" Jeff asked at last.

"About three months ago," she laughed.

"Been doing right by yourself lately?"

She shook her head. Her hair, not pinned into place, fluffed in a cloud around her head. In the lamp light it was pure gold.

"You look like a picked chicken to me," Jeff remarked, wanting to tell her how lovely she was in her green gown against the flowered slip cover. Things like that didn't come easy to Jeff. "A lamb chop or two would set you up."

Going to the telephone he ordered dinner for them both, to be served in Susie's room. "Lamb chops grilled over charcoal, baked potatoes, a green salad bowl, jasmine tea." Then raising his eyebrows at Susie, waiting for her nod, he added, "butterscotch pie," and Susie's mouth watered.

The waiter pulled a small table before the windows and spread it with a snowy cloth. Jeff seated Susie in a deep chair and placed a cushion behind her back. She could never remember being so contented and happy. Hours with Dick were emotional trials, leaving her empty and dissatisfied. With Jeff it was different. The answer being, of course, that she did not love Jeff.

Under Jeff's merciless eyes Susie ate her dinner, even burying a pat of butter in the flaky depths of her baked potato, something she hadn't done in months. She compromised by eating half her portion of pie and Jeff finished it. The old spirit of comradeship came back.

• • •

When the table had been removed and they were cozily talking again Jeff told her, with boyish shyness, how desperately lonely he was since Edna went away, how the walls of the flat pressed in on him, how the silence smothered him.

"And she isn't coming back," he ended wistfully. "That's the worst thing about it. I know what it means to be jealous because I'm jealous of the Chief. You see Edna's the only woman I ever loved."

Susie, wanting to comfort him, searching for the right words, was interrupted by the whirr of the telephone bell.

She walked to the bed, graceful in her slinky gown, the cloud of hair giving her a childish look. Jeff watched her through a haze of cigaret smoke.

"Yes?" she said on a sweetly rising inflection. Almost instantly her pale cheeks were dyed with rose, eagerness edged her voice.

"I'm perfect again," she said. "It takes more than a cold to get little Suzanne down." She laughed exultantly at the reply over the wire.

She went on. "Only Jeff. He dropped in and we had dinner. When did you get back?" dismissing "only Jeff" with a verbal wave of the hand.

Followed an interval of rapt little utterances, questions and answers, soft laughter, intimate unfinished sentences, assenting murmurs.

Finally she said, "I may get to see your California in the spring, Dick. I've had an offer to sing with Ted Warfield's orchestra."

From where he sat Jeff could hear a jubilant shout. It was Dick. Walking to the window he stared unseeingly at the cars, like shiny beetles with brilliant eyes, skimming back and forth on the drive. Susie hadn't told him of the offer—it meant she would go away.

• • •

He heard her say, "I'd love to go, Dick. I can think of nothing I'd rather do. Will I see you in the meantime?" Obviously his answer was more than satisfactory. She turned from the telephone with scarlet cheeks and starfilled eyes.

"That was Dick," she announced in the time-worn custom, dropping breathlessly to her chair.

"So I gathered," answered Jeff, dryly.

"The most wonderful thing, Jeff—it's like a novel. Dick asked me to drive with him to Rivertown for a rush dance at his fraternity house. Drive up Tuesday and back Wednesday in time for my broadcast." She was more thrilled than the invitation warranted.

"What's so exciting about that?"

"It's simply dramatic, that's all. Dick took me to a rush party in his freshman year. He was a pledge then and he has no idea that I am the same girl. Doesn't the set-up have fascinating angles?"

Again Jeff spoke dryly. "I might almost say romantic."

"That's what I mean." Susie threw back her head, looking past Jeff with dream-weighted eyes.

The cozy companionship was gone. After a while Jeff took his departure. Standing at the door he said, "That's swell about the California offer. Why didn't you tell me about it?"

"Oh, there's been half a dozen offers. I'm interested in this one because—well, just because—" She flushed and laughed consciously.

"I see." Jeff went away and Susie hardly noticed his going. Putting his car in the garage Jeff took a long walk before returning to the desolate apartment.

• • •

Upon waking in the morning Susie's spirits went into reverse. The radiant aspect of things had changed overnight. Go to Rivertown and dig up her past for Dick's enlightenment? Without a doubt it was the worst possible move she could make. Not having been in Chicago during the ballyhoo of Harker's campaign, arriving at the moment of her triumph, he was in ignorance of her colorless background. It had been enough for him that she was the rage.

At Rivertown this would not be the case. The progress of Susie, the waffler, had no doubt been watched with considerable interest, possibly amusement. No one knew better than Susie how thoughtlessly unkind students could be.

She sat up in bed, propping her chin on both fists. Just about the most effective way to rob Suzanne of glamor was to place her in Susie's old niche. Well, she'd have to find an excuse for declining Dick's invitation. This solution was not at all to her liking. The trip was attractive from so many angles.

First, it meant two days with Dick, the long drive and return in his car. Second, it would be in the manner of a triumphant return, it held all the elements of the local-girl-makes-good complex. Lastly, attending the Delta Phi party as a conqueror would, after five years, obliterate the sting of ignominy left from her last entrance into fraternal society.

What to do—what to do— If she told Dick in a casual, off-hand way, if she said, "Do you remember Susie in the waffle shop? Well—I'm Susie," or "You didn't think, when I used to serve you waffles, that some day I'd lose 30 pounds and learn to do my hair, did you?" or something like that, robbing the incident of importance, making Dick see it as the wonderful adventure it had been. She wondered what would happen.

After all, Susie thought, there was nothing to be ashamed of in making the most of one's self. She was educated, her people were of good stock. Why shouldn't Dick think she had done a very clever thing? Undecided, balancing the pros against the cons, she dressed and went to Harker's beauty parlor for her weekly oil treatment, shampoo, wave, manicure and facial. Susie had no intention of slipping backward in the beauty race.

All day her mind hurried back and forth over the problem. She comprehended that any small thing might tip the scales and she trembled at the enormity of the stakes. Her chance of happiness might lie in the next few hours. In her heart she knew the trip to Rivertown was the deciding factor. It came down to this. Hours of close companionship with Dick which, she felt sure, would break down his reserve, against the possibility of shattering his interest by recollections of the past, recollections of tongue-tied stupidity and unlovely appearance.

At last, when she was dressing to dine with Dick after which he would take her to the broadcasting station, she decided upon a course.

(To Be Continued)

MATHEMATICIAN OF TECH TO HELP PREPARE BOOK

RUSTON, La., April 8.—(Special)—Grady E. Jones, a member of the Louisiana Tech mathematics department, has received notice of his recent appointment by the state department of education as a member of a committee to prepare a guide book for the use of teachers of science and mathematics in the high schools of the state.

The committee on which Mr. Jones will serve plans to study most of the aspects of teaching and learning in the science-mathematics field. Mr. Jones stated that the committee will outline a program whereby all teachers may participate in the actual preparation of the guide book.

J. B. Robson, Baton Rouge, assistant state high school supervisor, is chairman of the committee.

Civil engineering students have surveyed part of the Tulane university campus more than 500 times during the last 18 years, driving approximately 16,000 stakes in the campus sod.

MRS. J. MORRIS WILL BE GUEST

National Auxiliary Head To Be Entertained In Shreveport

Members of the L. B. Faulk post's auxiliary have received invitations from Lowe-McFarlane unit No. 14 of Shreveport, inviting them to attend the banquet at Washington-Youree hotel there, April 12 at 7 p. m. when the national president, Mrs. James Morris, will be guest of honor. An enjoyable program will be given and a large attendance is expected from many cities of the state. Reservations must be made not later than April 10 with Mrs. T. Gordon Smylie, 655 Dudley drive, or Mrs. W. F. Chisholm, 2511 Highland avenue, Shreveport.

Mrs. Morris was organizing chairman of the Carrington, N. D., unit, formed in 1920, and its president for two years. She is eligible to auxiliary membership through the war service of her husband, Judge James Morris of the North Dakota supreme court. In 1921 she was the first president of her district and a delegate to the convention which organized the department of North Dakota. She served her unit and department in various capacities and in 1926 was elected department vice-president. This office was followed by two years as department rehabilitation chairman, after which she was elected department president. After leading her state organization during the year 1929-1930, she represented North Dakota on the national executive committee.

Mrs. Morris' service to the national organization began as area chairman of rehabilitation in 1330. The following year she was elected national vice-president for the northwestern division. For two years, 1932 to 1934, she served as chairman of the national poppy committee. For the past two years she has been chairman of the auxiliary's national rehabilitation committee, and also a member of the Legion's national rehabilitation committee.

NATIONAL HEAD



MRS. JAMES MORRIS

40 AND 8 TO MEET

Voiture No. 168, of the Forty and Eight, American Legion, will hold its regular meeting at the Legion home Monday at 8 p.m. Refreshments will be served.

Modern farm practices have crowded out some game animals and, on the other hand, have improved the habitat of others.

Eighty-two of every 100 persons under 60 years of age and 23 of every 100 under 10 are said to have defective eyesight.

$1.00 Starts Life Policy That Pays Up To $3,000!

Policy Sent for FREE Inspection

An amazing new Life Insurance Policy is now offered, without medical examination, to qualified men, women and children, 10 to 74 years of age. This policy provides up to $1500 for natural death and up to $3000 for accidental death, as specified, based on age. Thousands throughout the country have taken advantage of this amazing plan. Sold by mail only. That is one reason why you can start so much life protection with an initial payment of only $1.00. Send no money. You may receive a policy for free inspection and full particulars, without cost or obligation. Simply send your name, address and age to Guaranty Union Life Insurance Company, Dept. 21-E, Beverly Hills, Calif. Send today. No agent will call. (Adv.)

EASTER SPECIALS

CHOCOLATE MALTED MILK ICE CREAM
Something New and It's Delicious

QUARTS . . . 19c

Vanilla, quarts 19c
Fresh Strawberry, quarts 19c

Watson & Aven Ice Cream Co., Inc.
409 South Grand Street Monroe, La.

PENNEY'S after Easter CLEARAWAY

Here are Bargains Galore for Early Birds---New Spring Merchandise Sensationally Repriced---Come and Get Them While They Last!



Tub Frocks 3 for $1.00
Fine quality percales in delightful prints. They're fast color! A grand choice of styles in sizes for all. Buy several now and SAVE! Sizes 14 to 52.

THE GREATEST SAVINGS OF ALL TIMES!
Mill Ends — 3½, 4, 4½ Yard Lengths
RAYON DRESS FABRICS 25c YD.
● Rayon Alpaca ● Spun Rayons ● Rayon Sharkskin
● Faille Taffeta ● Rayon Canton ● Rayon Nubs
● Novelty Weaves
All 39 Inches Wide

Closing Out Women's Tuckstitch
Underwear
● Panties ● Unions
Tea Rose — Flesh
Small, Medium, Large
25c EACH

80x105 Cotton Crinkle
BEDSPREADS for Camp, Home or Porch 49c

At a Special Savings
20x40 Double Thread
TOWELS 6 for 88c

Your Chance to Save
Women's Broadcloth
SLIPS
Sizes 36 to 42
19c EACH

While They Last!
Men's Cotton
WORK SOCKS 2c PR.

A Timely Item!
Boys' Cotton Each
Polo Shirts 29c
White, Tan or Blue

Buy Plenty of These!
Children's Each
Sun Suits 10c
Sizes 1 to 6

Special Close Out!
Men's Nainsook Each
Unions 10c
Sizes 36 and 38 Only

A Real Value!
Fancy Oilsilk
APRONS
19c EACH
Dainty Ruffles — Graceful Styling — All Over Prints

A GREAT SPECIAL OFFERING!
Don't Delay—Be Here Monday Morning at 8:30 a. m.
Women's and Misses'
FROCKS



● Printed Dotted Swiss Street Dresses
● Printed Dimity Street Dresses
● Printed Dotted Swiss Evening Dresses
● Solid Rayon Street Dresses
● Printed Rayon Street Dresses
$1.00
Every Dress Worth 3 or 4 Times More

Men's and Young Men's
Washable Pants
98c
Seersuckers, Malay Slubs Nub Suitings, White Duck
All Sanforized Shrunk

81x90 Torn Size Unhemmed Unbleached
Sheets 37c each

CLEARAWAY!
80x105 Handtufted Candlewick
Bedspreads $1.00
Fast Color Tufts in Attractive Designs on Heavy Unbleached Sheeting

Special Offering
ALL LEATHER MEN'S
OXFORDS $1.98
Newest Styles in Whites or Blacks

Misses' Rayon Panties Sizes 6 to 16 10c
Children's Shoes Special Assortment! $1.00
Light Pastel Shades
Misses' Anklets Sizes 5½ to 10 PAIR 6c
Men's Sport Belts A Timely Item! 33c
Women's Hose Pure Silk, Full Fashion, Early Spring Shades 35c
Men's Dress Shirts . . . 55c
Women's Purses White Only 27c

FLASH! FLASH! FLASH!
Mill End
Broadcloth and Percale
PRINTS
2 to 5 Yd. Lengths 5c YARD

Two Special Groups of Higher Priced MEN'S
SUITS
GROUP 1
● Worsteds ● Tropicals $8.00
GROUP 2
● Linens ● Tropicals ● Nubs ● Crashes $5.00 Each

After Easter Clearaway!
Sizes 6 to 16
MISSES'
DRESSES
50c EACH
Broadcloths, 80 Squares Sheers — Every Dress Worth Much More

PENNEY'S
J. C. PENNEY COMPANY, Incorporated

Monroe Morning World

FOUNDED OCTOBER 20, 1929, BY ROBERT EWING
Published Every Morning Except Monday by
NEWS-STAR—WORLD PUBLISHING CORPORATION
110-114 North Second Street

JOHN D. EWING, President — WILSON EWING, Publisher

SUBSCRIPTION RATES

	Daily and Sun. News-Star	Daily and Sun. Combination	Daily and Sun. World
Week	20c	30c	20c
1 Month	75c	1.25	75c
3 Months	2.25	3.75	2.25
6 Months	4.50	7.50	4.50
1 Year	9.00	15.00	9.00

Member Audit Bureau of Circulation

THE BRANHAM CO., National Advertising Representative, Offices: New York, Chicago, Atlanta, Dallas, Detroit, St. Louis, Kansas City, San Francisco and Los Angeles. Entered as second-class matter at the Monroe (La.) postoffice, December 16, 1929 under the Act of March 8, 1879.

MEMBER OF THE ASSOCIATED PRESS
The Associated Press is exclusively entitled to the use for publication of all news dispatches credited to it or not otherwise credited in this paper and also to local news published herein.

The Monroe Morning World is an independent newspaper. It prints the news impartially. It supports what it believes to be right. It opposes what it believes to be wrong without regard to party politics.

Easter In America

The sound of the bells, singing of hope and faith and rebirth on Easter morning will be a welcome sound in many a tired ear.

Ears in many parts of the world are deafened by the prolonged sound of cannon-fire and the burst of bombs. In some places the very bells themselves are silenced.

Fortunate are we in the United States whose ears are assailed by no worse than the confused murmuring of a restless and unhappy world. Here we are at least not deafened by the shattering explosions of war and hatred. And here, too, no bell is silenced.

Fortunate are we that on Easter, any believer in the Christian faith, no matter what his sect or creed, is free to go in his own way to mark the day according to his conscience.

Such freedom seems elemental to Americans, so elemental that we seldom think of it at all. Once we had reason to hope that it was so. But not today.

Today such freedom stands like a beacon light in a dark world beset with intolerance and hatred.

We believe we are right in our tolerance, so right that some day the world will return to the ideal of toleration to which we cling.

But on this Easter the world is such that only the strong can have faith in the message of rebirth and the triumph of good over evil, life over death.

It is such a world as creates Thomases, modern prototypes of the doubter who, told that his Master had arisen from the tomb, said, "Except I shall see in His hands the print of the nails, and thrust my hand into His side, I will not believe."

Jesus then appeared to Thomas and said, "Be not faithless, but believing." And Thomas, seeing, answered, "My Lord and my God."

And Jesus answered him, "Thomas, because thou hast seen Me, thou hast believed: blessed are they that have not seen, and yet have believed."

Those words seem spoken for today. Easter this year demands the faith that will believe, even though little enough may be seen of love and truth and life, and all too much of hatred and lies and death.

The world needs the strength, the steadfastness which can believe in life ultimately triumphant over death, good over evil, and light over darkness, even though at the moment death and evil and darkness are so painfully present.

To such faith, the bells of Easter call to Americans—.

AMERICA INVADED

South America has been invaded by a deadly enemy. Not an armed force of human warriors, however, but the anopheles gambiae, a carrier of a grave and often fatal type of malaria.

This type of mosquito was, until 1930, known only in central Africa. Then, apparently by airplane, or on fast destroyers crossing from Dakar, West Africa, to Natal, Brazil, he made the jump to South America.

Soon after, a severe and deadly type of malaria broke out near Natal.

The international health division of the Rockefeller foundation will spend $100,000 this year in fighting the invader. For unless he is halted, he might carry his deadly germ throughout South, Central and even into North America.

Fast communications have redoubled the dangers of such invaders, for mosquitoes which would die during a long ocean voyage easily survive a quick airplane hop.

WHOLE HOG

In passing any law, it is a good idea to consider not only (1) Is this a good idea? but (2) Is there a Chinese chance that it will work?

Rather typical of occasional failure to consider the second point is unanimous approval by the house of a bill that would authorize deportation of any alien who advocates any change in the American form of government.

The present law provides deportation for aliens who actively advocate the violent overthrow of the government. That is sensible enough, when not tyranically interpreted.

Let's say it is 1942. Ladislaw Bronchoscopovitch, recent arrival, is heard to remark: "I don't think congress should have the power to grant letters of marque and reprisal.

A friend reports him, and as what he is against is in the constitution, he has violated the law, and is shipped henceforth back to Belgravia.

Democracy is not yet so wobbly as to need that kind of protection.

Those back yard air raid shelters look like the real stuff. In peacetime, a guy could use one to hide out from the installment collector.

Metropolitan opera manager says children acquire memory through music study. Hardly enough to remember an opera aria, however.

Hitler apparently loves to see the "bad" Czechs bounce.

WE FAVOR THESE PROJECTS FOR MONROE:

Adequate Sanitary Sewerage.
Library and Music Building for Northeast Center L. S. U.
Restocking Fishing Streams.
Municipal Civic Center.
City Beautification Program.

• BRUCE CATTON IN WASHINGTON

WASHINGTON—If the United States should get into a war during the next four years, the navy will be in the hands of a square-chinned gentleman with a hard mouth and a kindly pair of eyes—a man who is famed throughout the service as an organizer and as a driving, energetic executive.

This man is Admiral Harold R. Stark, who becomes chief of naval operations—top officer in the entire navy—when Admiral William D. Leahy retires in June.

For three years Admiral Stark served as chief of the bureau of ordnance here, and the desk he used still has on its surface two large printed mottoes which he stuck there.

One of them says: "When in a hurry, wait a while."

The other one, balancing it, says: "He who will not, when he may, often may not when he would."

• • •

Slow, But Sure

Together, says an officer who knows Admiral Stark intimately, these mottoes give a good key to his character. He isn't rash. He doesn't make snap judgments, or act without studying all the facts. But when he has made a decision he goes to town without any waste motion, and everybody under him has to do likewise.

The chief of naval operations has a job corresponding to the army's chief of the general staff. It's a desk job, and in wartime the glory and fame would probably go to the commander-in-chief of the fleet—Admiral Claude C. Bloch.

But the effectiveness of the navy, both as to material, personnel, organization and strategic functioning would depend largely on the chief of naval operations. And Admiral Stark seems to have the qualities which the job demands.

His friends point to the record of the battleship West Virginia as an example. Stark was named executive officer of the West Virginia when that ship was commissioned, a few years after the war. As such, he was responsible for seeing to the proper organizing and operating of all departments aboard the ship.

Navy people say that if a ship is well organized and directed at the start, things will go well with it ever after. And the West Virginia, from the first, has been the crack ship of the fleet.

• • •

His Ships Are Happy

Organizational and executive jobs have come Stark's way often. During the war he had charge of the personnel office for Admiral Sims in London. In effect, the navy had an operations office overseas and Stark had charge of all the details of it. Years later, he served as chief of staff of the destroyers of the battle force.

He put in a term as boss of the navy proving ground at Dahlgren, Va., where all of the guns and armor plate used in the fleet are tested, headed the navy's ordnance department, commanded the cruisers of the battle force, and served as aide to Secretaries of the Navy Adams and Swanson.

Among the rank and file of the navy, Stark is known as a man whose ships are "happy"—that is, the organization runs smoothly and there is fair treatment for all. He is sympathetic and considerate; but he has a mind of his own, and when he issues an order, it gets obeyed pronto.

All in all, the man who for the next four years will have the supreme responsibility of seeing to it that the fleet is ready for instant action shapes up as the sort of man who is well fitted to do precisely that. He knows material and he knows personnel, knows how to organize them properly and has the force and the drive to see that they function well, when organized.

Married and the father of two girls, both of whom are married, Admiral Stark recently bought a home in Spring Valley on the edge of Washington.

(Copyright, 1939, NEA Service, Inc.)

TODAY'S BIBLE THOUGHT

Cursed be he that doeth the work of the Lord deceitfully, and cursed be he that keepeth back his sword from blood.—Jeremiah 48:10.

• • •

It is as easy to deceive one's self without perceiving it, as it is difficult to deceive others without their finding it out.—La Rochefoucauld.



JIMMIE FIDLER In Hollywood

HOLLYWOOD, April 8.—If you still doubt the fact that Lady Luck rules Hollywood, consider the contrasting success stories of two young singers—Mary Healy and Mary Martin. Both seem well on the way to stardom and fame, but what a difference in their manner of starting.

Mary Healy, under long-term contract to Twentieth Century-Fox, is playing the second lead in the new Sonja Henie-Tyrone Power picture, "Second Fiddle." A year ago, she was a secretary in a New Orleans film exchange. She had no active screen ambitions, sang only because it pleased her to sing and, despite her remote connection with "show business," knew no one who could give her a break. In other words, she was just a very pretty, very vivacious secretary. And then she went dancing one night—in a white evening gown with a big magnolia blossom in her hair. Ivan Kahn, in New Orleans on business, happened to see her and—presto! —Mary had a contract.

Mary Martin, on the other hand, dreamed of nothing but screen success—worked for it like a Trojan. She fought her way up in the entertainment field until, eventually, she won the opportunity to sing in the Trocadero—the one spot on earth where she was sure to be heard by every producer in Hollywood. And not one of them gave her a tumble. Mary Martin had to go to New York and become an absolute sensation there, singing the same songs she sang in Hollywood, before the same producers who had heard her night after night, woke up. They're fighting for her now. But what a battle she had to wage for attention.

Yes, Lady Luck has her favorites.

• • •

Memories that bless and burn: When Richard Dix, with fire in his eye, went to collect some money he had loaned to one of Hollywood's dead-beats, listened to the guy's tale of woe—and loaned him another $500. When Hoot Gibson and Sally Eilers staged one of Filmville's most colorful spats because they disagreed about the cut of the dress she had bought for a party. When Lon Chaney, decked out in a battered suit, used to spend his idle evenings wandering through the Los Angeles slums, pumping down-and-outers for their life stories.

When Opera-Star Mary Lewis burst into song while sitting aboard a Hollywood cow-pony—and the unappreciative nag pitched her into a mesquite bush. When John Barry, pursued by a mob of hysterical feminine fans, abandoned his overcoat and sprinted two blocks to the parking lot where he'd left his car. When Alec B. Francis, the most inveterate pipe smoker of them all, discovered that he'd left his pet briar at home—and held up production for an hour while he drove back to get it. When Marilyn Miller's corn-popping parties were best-bets for an entertaining evening.

When gaggsters delivered a phony divorce summons to one of our biggest producers as he sat in the Cocoanut Grove, dining with his blonde girl friend. When Al Capone tried to crash Hollywood society. When Winnie Lightner started a frenzied reducing vogue by announcing that she had lost 28 pounds on a straight diet of bean soup and buttermilk. When Leslie Howard told me, 10 years ago, that he would not grant any interviews in Hollywood because he "hated pictures and would never work in another one."

• • •

The other day I told you how Marjorie Weaver, having reduced for one part, was suddenly switched into the role of Mary Todd in "Young Mr. Lincoln," and ordered to put on "about 15 pounds." Today, lunching with her, I heard the rest of the story. Marjorie tried to obey the dictum—stopped all exercise, went to bed when other Hollywoodites were just starting out for an evening's fun, and ate . . . and ate . . . and ate. But the net result to date is disaster. She ate so much that it made her sick. And she's lost two pounds!

• • •

At least one person apparently shares my estimate of Lupe Velez' dynamic qualities—and that person is Lupe. I stopped at RKO this morning long enough to quiz her about reports that she is romancing with a mysterious New Yorker. She admitted that the reports were true, but declined to state her hero's name. "But you may say thees—Lupe loves heem," she announced, and then, after a moment's pause, added, "God help heem!"

• • •

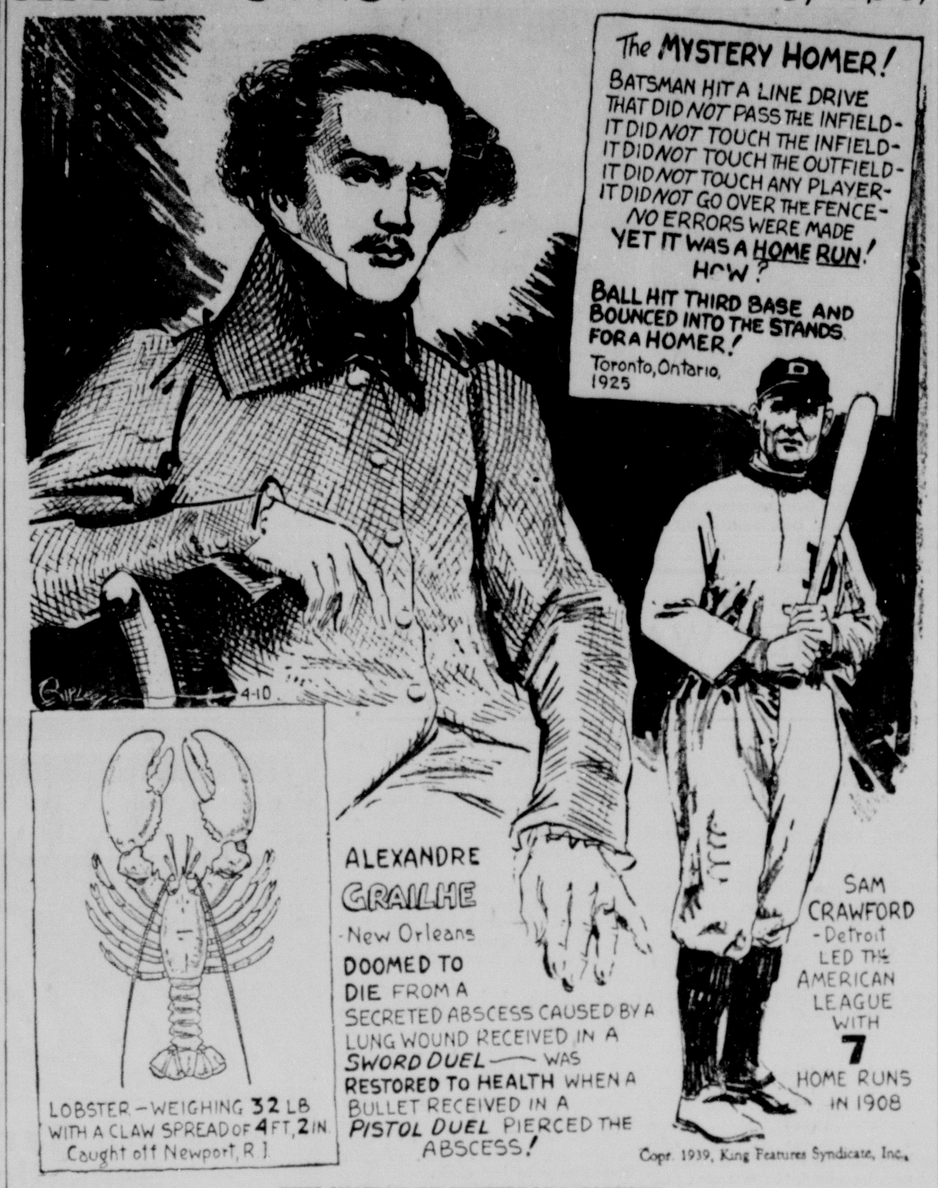
Lingered on the "Second Fiddle" set to watch Sonja Henie whirl through her newest skating routine, and was amazed to see Tyrone Power stalking about on a pair of skates. "Didn't know you skated in the picture—or that you could skate," I observed. Ty grinned. "I don't—and I can't," he retorted. "These things just act as stilts and keep my feet warm."

• • •

Bob Hope is telling about a studio executive who went into retirement to read a 1,500-page novel that's just off the press. "It has the nucleus of an idea," he reported on his return. "With a little padding, it might make a picture!"

(Copyright, 1939, McNaught Syndicate, Inc.)

BELIEVE IT OR NOT By Ripley



EXPLANATION OF YESTERDAY'S CARTOON
ALL ITEMS SELF-EXPLANATORY
(Copyright, 1939, King Features Syndicate, Inc.)

Human Side Of The News

By EDWIN C. HILL

(Copyright, 1938, by King Features Syndicate, Inc.)

Despite oft-repeated averments to the contrary, bankers have hearts. There are some individual bankers, doubtless, whose hearts are colder than gravestones, but considering the unbending laws that bind the practices, obligations and privileges of banking, it is a vocation much slandered. It warms the heart to hear that one of the greatest savings institutions in the world has relaxed its practice for the benefit of a man who is very old, very much loved and in straightened circumstances and enfeebled health.

Daniel Frohman will not be dispossessed from his home of many years atop his beloved Lyceum theater, here in New York. As long as the Bowery Savings bank retains control of the mortgage on the Lyceum—and this writer is assured that there is no apparent prospect of that control being lost—Uncle Dan Frohman, the grand old man of Broadway and dean of the American theater, may keep his home, filled with thousands of photographs and other souvenirs of his 65-year connection with the stage.

In the ordinary course of things, dispossession might have followed judgment, but when Mr. Henry Bruere, the president of the Bowery bank, was informed through Mayor LaGuardia of Mr. Frohman's great age—88—and of his poor health, Mr. Bruere arranged with his associates to relax the usual practice and to continue Mr. Frohman in occupancy of his theater home as long as the bank had any say about the matter.

The brother of the late Charles Frohman is just about the last survivor of the great days of the theater in America. Every distinguished artist has been personally known to Dan Frohman in the sweep of nearly 70 years, and many of them rose to stardom under his direction. It has been only three or four years since Mr. Frohman could step out in the morning and shoot 18 holes of golf, in better than 120, bake out on the Florida beach in the afternoon, take a refreshing nap and, after dinner, dance the legs off men one-half his age.

Past 80, he was the admiration and despair of a hundred elderly gentlemen with bay windows almost as big as their bank accounts, for he was slim and tireless and full of pep and good humor and the pet of all the ladies from seven to seventy. Moreover, he has lived a long time and in an interesting way, and his mind was filled with bright and cheerful things.

A great many old gentlemen, some of them as celebrated as Mr. Frohman, are double-barreled bores, but this agreeable old gentleman of the theater knows how to be amusing for hours at a time. He has been, for all his weight of years, a gregarious soul, dearly loving to entertain companions whether it was on the golf course, the beach or at dinner.

He refuses to make a long face about anything in this world or the next. He just goes along in his gentle, tranquil, cheerful, orderly way, getting all he can out of life—and that is a great deal in the way of contentment and friendship. He is, of course, a human encyclopedia of the American theater, and there is not a dull page in the great volume of his recollections.

Probably few men have made a closer study of Shakespeare, and Mr. Frohman has found a lot of interesting and diverting things in the plays—the anticipation and prediction of radio, for example. Mr. Frohman spotted it in the last scene of Act I of "Twelfth Night"—in Viola's speech to Olivia:

"Halloa your name to the reverberate hills, and make the babbling gossip of the air cry out—Olivia!"

As a youngster he was Horace Greeley's office boy on the old New York Tribune, and one part of his job was to copy Mr. Greeley's hand-written editorials—and they were holy terrors. He began his theater career as advance agent for a fly-by-night company far out in the sticks. He used to ache for the time to come when he would be a regular swell of an advance agent, with gloves and a cane and spats and a week-stand company behind him.

His tools consisted of a chewed stub of a pencil and a paste brush. He carried his own ammunition, consisting of armloads of three-sheets and pots of paste, and when he struck a town, he got busy with the brush. He used to route a show for a week by climbing a hill and asking the stagecoach driver the names of the towns that were in sight. Time went along and he edged into the New York theater.

David Belasco worked for him as stage manager of a show called "May Blossom." He paid Belasco $35 a week and says he doesn't know whether Belasco was really worth all that money or not. Mr. Frohman's career began really in 1886, when he took over the old Lyceum theater in Fourth avenue, in New York, and made it the home of the famous Lyceum stock company. He made his first bow with "The Highest Bidder," and that production made a star out of E. H. Sothern.

He built the new Lyceum—his pride for years—and made many stars in his direction of that theater. The list is almost endless of stars and near-stars. At the Lyceum he introduced Pinero to this country, and made Edna May famous along with scores of others. For many years he has devoted most of his time to the Actors' fund, with which the name of Dan Frohman has become synonymous. Its management has been his pride and hobby, and single-handed he has raised millions to keep aged and infirm actors and actresses from the poorhouse and the pauper's grave. But even in adversity, which a million friends pray will be temporary, his chin is still up and Uncle Dan's old smile is still working.

OUR CHILDREN

By ANGELO PATRI

"Stand up tall, children." Fifty little backs stretched and fifty little heads lifted. One A was about to be dismissed. They marched out, a long line of happy straight-backed youngsters. All day they had been reminded, "Stand up tall, children." One has to keep saying that in a classroom where fifty little ones are taking their first lessons in group living.

Health is the basic consideration in any aspect of life. It is not going to do any of us any good especially the children of school age, to study ways of improving ourselves if pursuit of those ways leads to hollow chests, curved backs, flat feet and defective vision. The fact, freighted as it is with awful consequences, is often disregarded by those who build, maintain and manage schools.

School building does not keep time with increased school population. We find schools where too many children are crowded into one room. We find classrooms that are poorly lighted. Sanitary conditions in the building, toilets, sinks, washrooms, boiler rooms, classrooms are not only poor, in some towns, but downright bad. Such conditions reduce the possibilities for health in the school population.

We are sending children longer distances to school, in buses, in the hope of giving them better learning conditions. What are we doing to assure ourselves that these children get good lunches, a chance to wash their hands and faces in a clean washroom, a chance to play and to rest in sanitary, sun-lighted play spaces? The fine consolidated school building that does not provide such conveniences for its children is falling far short of its object. Building a healthy body is more important than building an imposing school building.

A healthy child can be seen a block off and known by his posture. His back will be stretched up tall; he will stand tall, walk, talk, sit tall and carry his head up. The school that can dismiss its children for the day with the impress of that posture upon them, is doing its work well. There is no need to fear that its pupils will not pass Regents or win medals. They have power stored in their backbones. But the children who are bowed and bent, what about them?

There is no use in telling them to stand up tall. They must first be fed so that they can stand. They must be given good food, enough sleep in airy rooms, enough play in sunny places, enough love in happy homes, to strengthen body and spirit until they can stand up tall.

Teach children to enjoy good carriage and posture. Show them what it is, what it looks like. Teach them to march to music carrying a light book on their heads. Teach them to dance, doing the same thing. Teach them to sit, stand, walk, up tall, head up, back stretched. This is a task for home and school, quite as important as any other phase of child education. Health first, and all other things can be added.

(Copyright, 1939, by Bell Syndicate, Inc.)

That Body of Yours by JAMES W. BARTON, M.D.

A young man consulted a physician and, before the physician had an opportunity to question him, said: "I've been to two other physicians and they both tell me there is nothing wrong with me; yet my heart is going fast and I can't eat and I can't sleep."

"Did these other physicians examine you?"

"Yes, they examined me thoroughly; I went to one of these physicians twice."

"Well, why didn't you tell these physicians the whole story, about what was worrying and upsetting you?"

The patient looked surprised and then admitted that he did have something on his mind but did not think it necessary to tell it to the physicians. For a full 20 minutes he then spoke about his trouble in detail.

The physician examined him, found nothing organically wrong, and fortunately was able to give him advice which he was wise enough to follow and his symptoms disappeared. It was the 20 minutes spent in patient listening to this worried patient that enabled the physician to help him.

A busy physician with but two hours to see eight to 12 patients may not have time to listen to this type of patient but, in most cases, after an examination, asks the patient to return. To try to help him without making an examination would be resented by the patient.

Dr. I. Rodis, Washington, D. C., in "Medical Annals District of Columbia," makes some excellent suggestions to physicians when these nervous or neurotic patients consult them.

"Do not be in a hurry with a neurotic individual. It may be that he has wrestled with himself for many hours before deciding to tell the whole story to the physician. If the physician hasn't time to listen, he will not help this patient."

"Do not neglect to perform a thorough examination."

"Do not say, 'Forget it,' when a patient has described his symptoms. Instead say, 'Tell me about it.'

"Do not hesitate to ask your patients about their married or domestic life. Do not attempt to argue or reason a patient out of his symptoms or beliefs. Try to find the cause of the symptoms. Do not make decisions for your patient. Let him talk but try to guide his thoughts into proper channels and he will likely see his own way out of his difficulties."

I believe the patient should also read over these suggestions. It should help him to talk freely and fully about himself.

NEUROSIS

Do you have symptoms which medical tests do not reveal? Do you sometimes feel impelled to do foolish things? Write today for this useful booklet, "Neurosis," by Dr. Barton, sending your request to the Bell Library, 247 West 43rd street, New York, N. Y., enclosing ten cents and mention the name of this newspaper.

WASHINGTON DAYBOOK

By Preston Grover

WASHINGTON — Strategists studying German efforts to get at raw materials and food become more and more aware that England has not wasted her time in these past 300 years getting her hands on strategic points in the world's geography.

The net result of this is that Germany has either to fight England at a disadvantage to herself—or head east if she wants to get at food and supplies. Of course she can be peaceable and trade, but that doesn't seem to be way to do things these days. Another thing—Germany can go only so far to the east until she strikes England again.

England's control of key points is felt most keenly just now by Germany. A map of Europe shows why. At no point can Germany get access to the open sea without England's permission, or without overcoming England.

It also explains why England continues to build up her already superior navy to enormous proportions. She wants to protect her key points.

• • •

A Half-Drawn Cork

England stands like a half-drawn cork at the outlet of the Baltic. Germany is behind the cork. To reach the open ocean, she must travel either through the English channel between England and France, or northward between England and the Scandinavian peninsula. England blocked both those passages during the World war. Her navy is being built up to be able to do it again.

At present Germany is headed eastward. She has vastly increased her raw materials resources, but it is still doubtful whether she has reached enough food to be self-sustaining in case of war. If she hasn't she has two courses, and they may not work. First she can try to get food from Russia by seizing the Ukraine, and second, she can try to get out to the ocean by way of the Black sea, the Dardanelles and the Mediterranean.

Through her economic pact with Rumania, Germany already has a footing of some sort in the Black sea. Perhaps Turkey will let her go from there through the Dardanelles into the Mediterranean. But there again appears England, in command of the strategic spots. Gibraltar at the west and the Suez canal at the east.

• • •

Air Strength Important

But if it really comes to a battle for food, as it did in the last war, England herself is not invulnerable. Strategists point out that Germany, in command of the air, could well nigh starve England to her knees.

It may be true that a well armed navy can defy an air armada. That is yet to be tested in war. But it is certain that merchant vessels can be destroyed from the air. Many a British merchantman has been sunk in the Atlantic and the Mediterranean by insurgent planes during the Spanish civil war.

In command of the air, Germany could shut off England's food supply as effectively as she did with submarines during the World war. The English public was frightened last fall at the prospect of bombs falling on the big cities. Strategists say the real danger lies in the bombs that would be carried over the top of England to be dropped on merchant ships out in the Atlantic.

Even without a base at sea, long range bombers could operate comfortably from Germany. And if spots in Ireland should prove rebellious and permit enemy planes to come down for refueling, the task would be much simpler.

All of which reminds us that it is still nice to live 3,000 miles away from it all.

STAMP NEWS

By I. S. Klein

IF there is one thing the Hungarians wish in the current European crisis it is to be left absolutely alone. Hungarians are inordinately proud of their nation, of their age-old heritage. They are getting along better today than most of the Danubian states and they brook no interference.

That interference, of course, has already come from the Nazis with the result that Hungary has suppressed the organ of the Nazi party. Hungary, moreover, has launched a nationwide patriotic movement whose slogan is "Hungary for the Hungarians." The country has gone even so far as to issue a special set of postage stamps "selling" this idea to the nation and to the world.

The program may not be so easily carried out, however. With the shifting of many boundaries in Europe in recent months, Hungary has become once more a frontier nation.

Even should the Reich make no territorial demands on Hungary, the little nation might conceivably suffer from economic "occupation." Already there is a growing fear in this direction. Hungarians do not want to make bread for the German armies. Meanwhile, there is nothing to do but intensify Hungary's nationalism, preaching it in schools, churches and on every hand. The Hungarian cathedral of Kosice is shown above on one stamp of the "Hungary for Hungarians" patriotic set of five values.

(Copyright, 1939, NEA Service, Inc.)

As meteors come in contact with the earth's atmosphere, the friction burns most of them up. Others slow down and cool off before striking the earth.

U. S. CONDEMNS RAID BY ITALY

Hull Asserts Invasion Of Albania Violates Will Of All Peoples

WASHINGTON, April 8.—(AP)—Amid mounting official fears that a new major European crisis impends, the United States condemned today Italy's "forcible and violent invasion of Albania."

In a pointed rebuke, Secretary of State Hull, with President Roosevelt's expressed approval, declared the Fascist assault on little Albania "violates the will of all peoples in the world that their governments shall lead them, not toward war, but along the path of peace."

He made clear, too, in a formal statement that the United States had an interest, other than on moral grounds, for, he said, this "threat to peace" affected the economic welfare of the United States as well as that of other nations.

The latest American condemnation of aggression was issued against a background of reports that led some high officials to believe the Albanian development was but a prelude to a new general European crisis.

Opinion in both the state and war departments was authoritatively represented as inclining to the view Germany was preparing to test with a thrust at Danzig—possibly next week—the new "stop Hitler" pact of Great Britain and Poland.

Officially there were no predictions. Mr. Hull told a press conference questioner he had no official confirmation of reports of new German troops movements toward the Polish border.

The rebuke to Italy was issued after the secretary of state conferred again by telephone with Mr. Roosevelt, who was preparing to conclude a Warm Springs, Ga., vacation and return to the capital.

Hull, who appeared flushed and apparently aroused, told reporters the president agreed the statement should be published.

The United States similarly condemned Japan's invasion of Manchuria and Germany's more recent absorption of Czechoslovakia. Italy's 1935 conquest of Ethiopia resulted in an arms embargo.

Without expressing a direct opinion whether Italy, in using force against Albania, had violated the 1928 Kellogg anti-war pact, Hull referred a questioner to the phrase "forcible and violent invasion." Both Italy and Albania signed or adhered to the treaty outlawing war as an instrument of national policy.

No especial consideration has been given thus far Mr. Hull said to the advisability of again invoking against Italy the neutrality act's provision for an embargo on shipment of war materials. The act was invoked in the Italo-Ethiopian conflict.

An informant said the reports which have alarmed officials here were to the effect that Germany and Italy had decided definitely to "call" as "a monumental bluff" Britain's pledge to protect the independence of Poland.

The official, who declined to be quoted directly, said this interpretation was borne out by this week's German and Italian military staff conference.

Administration officials interpret Britain's commitments as including Danzig and the Polish corridor.

Carbon tetrachloride may be used to remove cod liver oil stains.

It's Easy to Borrow Cash On Your Car . . . Or have your car payments reduced. See Motors Securities Advertisement on page 14 and Classified Ad on page 13.

YOUNG PUPILS RAISE OWN CASH

Georgia Tucker Second Grade Students Realize Crippled Tots' Money

"Dear Mr. Bernstein: We made this money ourselves by selling old magazines and coat hangers. We hope it will help some crippled child. Yours sincerely, Second Grade Pupils Georgia Tucker school."

The above letter, with $10 in cash, was received by Milling Bernstein, Ouachita parish chairman of the Louisiana Crippled Children's association, and indicates how even youngsters in schools have aided in raising money in the pre-Easter campaign that has been in progress for this cause locally.

The other rooms of the Georgia Tucker school also raised money, totalling $7.96, which they sent to Mr. Bernstein for the aid of crippled tots.

The seal sale has been in progress for some weeks, ending with Easter and all money received has been devoted to the cause of aiding crippled tots. Headquarters have been maintained at 122 DeSiard street. This storeroom will be used for some days, as many of those who have been engaged in the sale of seals and memberships in the Ouachita parish chapter have not yet had time to render reports, stated Mr. Bernstein. Final reports will be made inside of a few days and the present campaign will be terminated.

Cryolite is the name of a new chemical spray for killing insects developed by Dr. S. Marcovitch, entomologist at the University of Tennessee.

TODAY'S PICTURE



JACK BOYER
Frances Hotel

MAN LOOKING YOU STRAIGHT IN EYE

"Straight in the eye" would probably be the answer to the way this gentleman approached the cameraman. May we approve it as a successful approach to use when you have your picture taken by the candid cameraman. As to all who have their picture published, a free enlargement awaits Mr. Boyer.

DEATHS

DITTA FUNERAL

The funeral of Joseph James Ditta, 22, who was fatally injured near Henderson, Tex., in an automobile accident late Wednesday night, was held in Monroe Saturday afternoon, in charge of Peters Funeral service.

Following a short service at the residence, 1819 DeSiard street, at 3:45, the body was taken to St. Matthew's Catholic church where Father N. F. Vandegaer, pastor, officiated at 4 p.m. Burial was in the Catholic cemetery.

Pallbearers were F. Ferrington, Joe Cascio, Nick Fontana, Jim Tolson, B. Miano and LeRoy Hewitte.

The young man is survived by his parents, Mr. and Mrs. Anthony Ditta; three sisters, Rose, Annie and Mary Ditta; and four brothers, Vincent, Vick, Anthony, Jr., and Sam Ditta, all of Monroe.

M'CORMICK FUNERAL

The funeral of Henry L. McCormick, 61, who died suddenly in Jacksonville, Fla., Wednesday, was held at the home of his sister, Mrs. H. E. Dickard, 404 Bres avenue, Monroe, Friday at 4:30 p.m., in charge of Peters Funeral service. Father M. F. Walsh, assistant pastor of St. Matthew's Catholic church, officiated and interment was in the family plot in the Catholic cemetery.

Mr. McCormick was a son of the late Dr. and Mrs. Joseph H. McCormick, and was a member of a prominent north Louisiana family. He is survived by his wife and the following brothers and sisters: Joseph H. McCormick, Monroe; J. G. McCormick, Birmingham, Ala.; F. L. McCormick, Daytona Beach, Fla.; Mrs. S. W. Preston, Jacksonville, Fla., and Mrs. H. E. Dickard, Monroe.

JOHN T. STROZIER

JENA, La., April 8.—(Special)—John T. Strozier, 83, died at his home here Wednesday. Interment took place at Bealer cemetery near Jena with Rev. Brown officiating.

Mr. Strozier was an active member of the Methodist church here. He was a native of Georgia but had lived in Louisiana since he was five years of age, residing in Union parish until 1896 and since then in LaSalle parish.

He leaves the following children: Mrs. Effie Cotten, Trout, La.; Mrs. Mary Taylor, Jena; John Strozier, Jena; Mrs. Vada Windham, Jena; Mrs. Della Cotten, Monroe. He also leaves 25 grandchildren and 23 great grandchildren; one brother, R. J. Strozier, Monroe, and two sisters, Mrs. Tom Taylor of Point and Mrs. J. Tidwell of Horton.

JOHN HOWARD DOUGLAS

John Howard Douglas, seven-week-old son of Mr. and Mrs. H. H. Douglas, 511 Arkansas avenue, died yesterday at 7:50 p.m. at the family residence.

The child is survived by his parents; a grandmother, Mrs. Carrie C. Douglas of Dubach, and several aunts and uncles.

Funeral services will be held this afternoon at 4 o'clock at the residence with Rev. R. T. Watson, pastor of the First Christian church, officiating. Interment will follow in Riverview Burial park. Davis-Lawhead Funeral home is in charge of arrangements.

BIRTHS

WINNSBORO, La., April 8.—(Special)—Mr. and Mrs. M. L. Williams of Winnsboro announce the birth of a daughter, Martha Ann, on April 5. The maternal grandparents are Mr. and Mrs. James McGraw of Winnsboro, and the paternal grandparents are Mr. and Mrs. G. B. Williams of Rayville.

OAK GROVE, La., April 8.—(Special)—The following births were announced here: a son born April 5 to Mr. and Mrs. Fletcher Hankins of the Colewa community; a daughter born April 3 to Mr. and Mrs. William Hill of the Hill community.

The English cuckoo is the world's most independent parent. It lays its eggs in the nests of other birds, shirks the duties of brooding, and migrates to Africa before the young are grown, leaving them in the care of foster parents.

662 CASES PROBED BY STATE POLICE

17 Arrests Are Made On Traffic And Other Charges In Month

State police of district seven, which comprises parishes of northeast Louisiana, investigated 662 cases, principally of traffic violations, and made 17 arrests during the month of March, according to a statement issued by Captain Rex W. Ensminger, district commander, at district headquarters here yesterday.

Cases investigated and corrections of violations were listed as follows:

Vehicles operating with improper license, 142; vehicles operating without lights, 35; vehicles operating with only one license plate, three; persons apprehended operating motor vehicles without chauffeur's license, 77; defective lights corrected, 148; accidents investigated at the scene, eleven; accidents investigated otherwise, five; and trucks inspected for safety, 242.

Arrests were made as follows:

Operating motor vehicles while drunk, three; reckless driving, two; passing a school bus while children were unloading, two; having unlicensed fish nets in possession, two; driving with improper lights, four; theft of license plates, one; purchasing of set of stolen license plates, one; improper use of license plates, one; and failure to stay after being involved in a traffic accident, one.

$400,000,000 FOR FARMERS SOUGHT

WASHINGTON, April 8.—(AP)—Senators from southern and western farm states joined forces today and mapped a campaign to increase agricultural appropriations by $400,000,000.

At a closed conference of 16 senators called by Chairman Smith, Democrat, South Carolina, of the senate agriculture committee, an informal agreement was reached to try to add the increased funds to the annual agricultural appropriations bill which passed the house carrying a total of $835,000,000.

Secretary Wallace and other administration farm leaders have been asked to testify regarding the need for the increases at hearings by a senate appropriations subcommittee starting Monday.

Smith said southern senators still were determined to block the cotton export subsidy plan suggested by President Roosevelt as a means of reducing the more than 11,000,000 bales of cotton now accumulated under government loans of more than $500,000,000.

Senator Bankhead, Democrat, Alabama, one of the cotton bloc leaders and usually an administration supporter, said "not a single senator at the conference spoke for the export plan." The southerners contend the plan would result in lower domestic prices for cotton.

MORMONS ASK FASTS

SALT LAKE CITY, April 8.—(AP)—Latter Day Saints church authorities asked 750,000 faithful Mormons today to go hungry twice each month that the church might care for its needy members.

About one person in ten over 40 years of age dies of cancer.

SLAIN OUTLAW'S WIDOW CAPTURED

KANSAS CITY, April 8.—(AP)—Unarmed and alone, Estelle Dickson, 16-year-old blonde sharpshooter, submitted meekly to arrest today amid a bustling crowd of Easter shoppers in the heart of the business district.

Thus ended the seven-month crime career of the nation's "Public Enemy Couple No. 1"—her outlaw husband, Benny Dickson, died in a hail of federal agents' bullets at St. Louis Thursday night as he reached for one of his two pistols.

Surrounded at 10th and Walnut streets at noon today, Mrs. Dickson quietly accompanied her captors a block to the F. B. I. division offices. Shoppers were unaware of the arrest.

E. P. Guinane, in charge of the F. B. I. here, said Mrs. Dickson would be arraigned Monday before United States Commissioner Charles H. Thompson on charges of transportation of a stolen automobile. Decision would be made later, he said, whether she would be taken to Detroit to face kidnaping charges filed against her and Dickson.

Mrs. Dickson, whose home is Topeka, Kans., also is accused of participating with Dickson in the $2,187 robbery of the Corn Exchange bank at Elkton, S. D., last August 25, and the $17,500 robbery of the Northwest Security National bank, Brookings, S. D., last October 31.

Acquaintances of Benny and Estelle said the young girl had become an expert shot with pistol and rifle since marrying Dickson a year ago and could perform amazing feats with either.

ROOSEVELT CRITICIZES ELLENDER SUGAR BILL

WARM SPRINGS, Ga., April 8.—(AP)—President Roosevelt, at the final press conference of his ten-day stay here, criticized today the sugar quota bill of Senator Ellender, Democrat, Louisiana, as detrimental to the economy of American island possessions and Cuba.

He also said he felt distribution of cotton goods to relief families and needy school children would not materially help dispose of cotton surplus of more than 11,000,000 bales.

Talking with reporters while sitting behind the wheel of his car, the chief executive said he did not recall having sent a protest against the Ellender bill to Chairman Jones, Democrat, Texas, of the house agriculture committee.

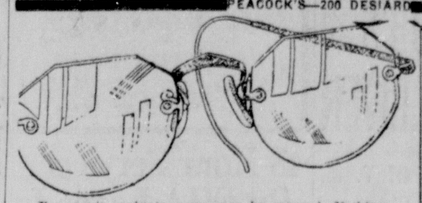
He said he was opposed to it anyway because it would give special consideration to domestic cane producers and seriously affect American citizens not only in this country but in Puerto Rico, Hawaii and the Virgin islands, and also a large population in Cuba.

It would destroy the economy of these islands, he said, at the cost of helping an infinitely smaller number of people in Louisiana and Florida. Some people, he added, forget the fact that the several million persons living in Hawaii, Puerto Rico and the Virgin islands are American citizens.

NEWSPAPER WINS HONOR

ATLANTA, April 8.—(AP)—The Miami High Times, student publication of Miami (Fla.) Senior High school, was judged the "best high school newspaper in the southeast" tonight in winning top honors in a contest sponsored by Emory university. The Pica, published by Greenville (Miss.) High school, was first among schools with less than 500 students.

PEACOCK'S—200 DESIARD



You can't evaluate your eyes by money! Nothing can take their place! That's why it's important, particularly during the summer months, to protect your eyes against all strain. Come in for an examination—if you need glasses the proper lens will be prescribed. Arrange terms to suit your own convenience.

50c DOWN — 50c WEEK

Peacock's CREDIT JEWELERS INC

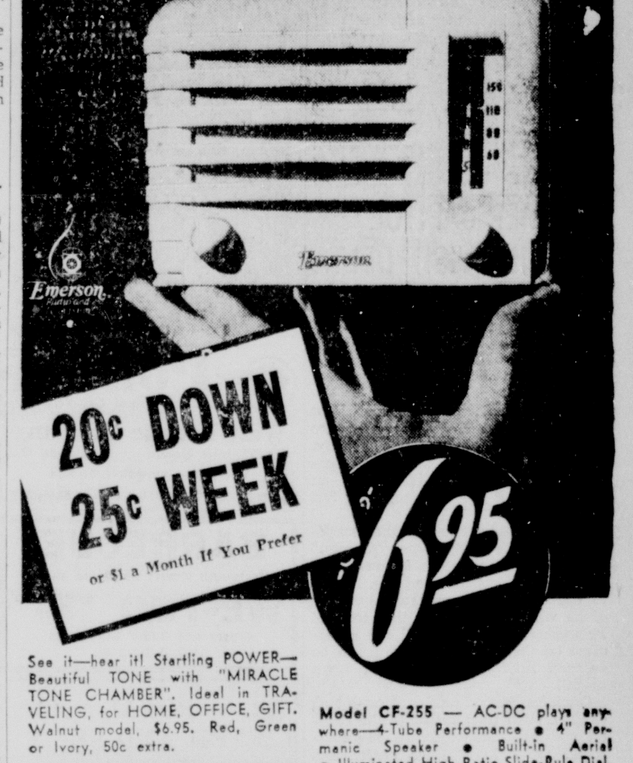
200 DeSiard Monroe, La.

DR. H. C. HUGHES, OPTOMETRIST

GLASSES ON Easy Terms WILL PROTECT YOUR EYES

PEACOCK'S—200 DESIARD

Emerson "Emersonette"



See it—hear it! Startling POWER—Beautiful TONE with "MIRACLE TONE CHAMBER". Ideal in TRAVELING, for HOME, OFFICE, GIFT. Walnut model, $6.95. Red, Green or Ivory, 50c extra.



Model CF-255 — AC-DC plays anywhere—4-Tube Performance • 4" Permanic Speaker • Built-in Aerial • Illuminated High Ratio Slide-Rule Dial.

The "STRAD" — Model CH-256 — 5-Tube (7-Tube Performance) AC-DC Superheterodyne in magnificent violin-shaped, hand-rubbed walnut cabinet. The highest quality small radio ever produced. $19.95

Other Emerson Models from $9.95 to $219.95

Mail Orders Filled Out-of-Town Accounts Invited

Peacock's INC CREDIT JEWELERS

200 DeSiard St. Monroe, La.

GET THE BIGGEST LOW-PRICED CAR

Plymouth Sedan ILLUSTRATED BELOW

$685

DID YOU KNOW THAT Plymouth is Biggest of "ALL THREE" Low-Priced Cars? Just Compare their Overall Lengths...



—DELIVERED IN DETROIT, including front and rear bumpers, bumper guards, spare wheel, tire and tube, foot control for headlight beam with indicator on instrument panel, ash-tray in front and rear, sun visor, safety glass and big trunk space (19.3 cubic feet). Plymouth prices include all federal taxes. Transportation and state, local taxes, if any, not included. See your Plymouth dealer for local delivered prices.



GET ALL THESE BIG PLYMOUTH ADVANTAGES

Plymouth is the only low-priced car with coil springs as standard equipment on all models.

The only leading low-priced car with a rust-proofed Safety-Steel body.

The only one of "All Three" low-priced cars with steering-post gear shift standard on De Luxe models at no extra cost.

Only low-priced car with a revolutionary "safety signal" speedometer.

All Plymouth models have the same big, 82-horsepower "L-head" engine, giving full power plus exceptional economy.

MAJOR BOWES' AMATEUR HOUR, C. B. S. NETWORK, THURS., 9 TO 10 P. M., E. S. T.

THINK of the extra size, the value, Plymouth gives you at that low price! No wonder it's so popular.

You'll be delighted with its flashing performance... its economy... the famous safety of its time-proven hydraulic brakes. And, by all means, try its great new ride...today!

Your present car will probably represent a large part of Plymouth's low delivered price...balance in surprisingly low monthly instalments. PLYMOUTH DIVISION OF CHRYSLER CORPORATION, Detroit, Michigan.

PLYMOUTH BUILDS GREAT CARS

NEW ENTRANCE

The remodeling of our building has changed our entrance . . . now between GRANT'S and WOOLWORTH'S stores . . . more convenient—large, broad steps that make it easy to my offices. Come here for new, modern, practical . . .



Woolworth Building

DENTISTRY
PLATES . . . CROWNS
BRIDGES . . . FILLINGS

I Do All Types of Dental Work
Operate My Own Laboratory
Complete X-Ray Service
Hours: 8 to 5:30

DR. W. E. SMITH
DENTIST
219½ DeSiard, Between Grant's and Woolworth's Phone 767

Come and Get 'em

$2

New Easter and Summer DRESSES

WE ARE OVERSTOCKED

Every One $3.98 to $8.98 Values

Sale Starts Monday Morning at 9 A. M.

Every Color, Every Material, Every Size

ORCHID SHOP
"YOUR STORE"

PEACOCK'S—200 DESIARD

BATTERY RADIO

Presenting America's Greatest PORTABLE RADIO VALUE!



DETROLA Pee-Wee PORTABLE

• No ground...no aerial ...no plug-in.
• Rugged airplane luggage style case.
• Dynamic speaker.
• Superheterodyne.
• Safety semaphore signal.
• 8" high, 7" wide.

$19.95 COMPLETE WITH BATTERIES

45c Down — 50c Week or $2 a Month If You Prefer

Monroe's Leading Jewelers

Peacock's INC CREDIT JEWELERS

200 DeSiard St. Monroe, La.

ATHLETIC CLUB'S SCHEDULE GIVEN

Largely Fills Place Of Y. M. C. A. In Affording Chance For Exercise

The Business Men's Athletic club of Monroe, gaining strength each week, offers opportunity for physical development and physical well being to all men of Monroe and West Monroe, and those who have lost personal contact with athletic activity are being invited to attend the weekly classes now being held at the recreation hall, 124 1-2 DeSiard street.

The B. M. A. C. is not a money making proposition, it was stated, but a small monthly fee is charged members in order to secure equipment and defray expenses for maintenance of their club rooms and hall.

The club has been organized by business men and all men between the ages of 21 and 90 are eligible for membership—men over 90 must pass for 90 or else secure a doctor's certificate.

The B. M. A. C. is beneficial inasmuch as there is no Y. M. C. A. here to carry on such work.

Boxing, wrestling, jiu-jitsu, weight lifting and tumbling are the sports presented on the club's curriculum at the present, but other activities may be included as the organization gains strength. Capable instructors are available.

The schedule for Tuesday and Thursday nights is as follows:

Boxing, 7 until 7:30 p.m.; wrestling and jiu-jitsu, 7:30 until 8, weight lifting, 8 until 8:30; ground acrobatics, 8:30 until 9.

STEAMER CAPITOL WILL VISIT DELTA

The sternwheel excursion steamer "Capitol," en route from New Orleans to St. Paul, will soon make its first outing excursion of the season, featuring "big time" music and gayety on the Mississippi river.

The steamer will make moonlight excursions from Delta, leaving there at 9 p.m., on Saturday and Sunday, April 22-23, and will make an afternoon excursion from that point on Sunday, April 23, leaving at 2:30 o'clock.

Most traveled number of the Streckfus fleet, the picturesque "Capitol" and its crew are known in every city along the Mississippi and the Illinois to Peoria. The deep-throated bellow of its whistle and the lilting tune of its calliope are the signal for a carnival on the river—a rare treat to be enjoyed briefly in spring and again in fall.

Organizations, families, fun-loving dance crowds turn out when the Capitol comes—to dance in its big ballroom, relax in steamer chairs and gliders, join in the fun of a big crowd—stirring music and gay romance on "Ol' Man River."

First of the Streckfus fleet to head northward each spring, the Capitol makes one-day or one-night stops for excursions and dance outings at cities along the river, slightly longer stops at a few of the larger ports. The trim steamer, largest sternwheeler on the Mississippi, is virtually home to Captain Roy Streckfus and his crew of 75 for the Capitol travels between cities and carries an excursion crowd almost every night.

During the winter months the Capitol has been gone over from stem to stern, numerous improvements made, additional equipment added for comfort of its patrons.

Good music is just as important as the paddle wheel on a river excursion boat. The steamer carries its own band—the "Mississippi Serenaders," a 12-piece troupe of master entertainers.

PHYSICAL EDUCATION GROUP TO BE FORMED

UNIVERSITY, La., April 8.—(Special)—A chapter of Delta Psi Kappa, national professional physical education organization for women, will be installed at the Louisiana State university shortly after the Easter holidays, it has been announced. Miss Grace O. Hunter, national grand president, Philadelphia, Pa., and Miss Unice Miller, province chairman, Dallas, Tex., are expected to participate in the installation ceremonies.

Charter members of the L. S. U. chapter are: Katheryn Kehm, Warren, Pa.; Helen Montgomery and Eva Traweek, Port Arthur, Tex.; Marjorie Geary, 4515 South Prieur street, Jane Crais, 1928 Dublin street; Mary Uhlich, 3017 Robert street, New Orleans; Sibyl Renaud, Monroe; Audrey Washburn, Bastrop; Nellie Tucker and Lucile Cope, Hammond; Alma Chauvin, Chauvin; Charlotte Pugh, Hamburg, Ark.

Jose Diel, Covington; Virginia Hanna, Hall Summit; Erminie Neate, St. Peterburg, Fla.; Mrs. Kidd Phillips Warner, Springville; Frye Jasmann, Sioux Falls, S. D.; Ruth Ward Oser, Baton Rouge.

NORTHEAST CENTER RE-OPENS TUESDAY

Northeast Center will reopen Tuesday morning after having been closed since last Wednesday for the Easter vacation.

But seven weeks now remain until the close of the college year, the commencement being scheduled for May 29. A large class will be graduated this year.

Dean C. C. Colvert expects to announce the names of the baccalaureate speaker and also the commencement speaker during the present week, as plans are already nearly completed for the final exercises of the year.

TO PURCHASE FURNITURE

TALLULAH, La., April 8.—(Special)—At a meeting of the Madison parish police jury, a committee to purchase furniture for the new courthouse now under construction was appointed as follows: W. H. Hewes, C. C. Clark, W. F. Powell, J. B. Snyder, A. J. Sevier and T. O. Benjamin. The entire police jury was named as delegates to the Louisiana Police Jury association convention which will be held in Baton Rouge April 18 and 19.

THINGS WORTH KNOWING!

48-Hour Service On FHA Loans Is Given By Perry

There's no need to wait to have your home repaired or remodeled. Perry Lumber company, 319 North Ninth street, can give you 48-hour service on an FHA loan to remodel, repair or add to your residence. You are aware, of course, that an FHA loan carries a low rate of interest and is repayable in easy installments.

Perry Lumber company has everything required in construction—whether the project is a large commercial structure or a small, modest home. Particularly is it in a position to give quick service on requirements for reroofing jobs.

Besides a full stock of lumber, Perry Lumber company handles roofing, brick, tile, lime, cement, paint, nails—in fact, all items required in building. Get its estimates before you build.

Perry Lumber company confines itself strictly to the building material business. It engages in contracting in no sense of the word, but gives full cooperation to all contractors and prospective builders. Its facilities are at all times at the full command of the public.

The company stresses quality merchandise and prompt, courteous service. When you have building material needs, let Perry Lumber company figure with you. Its telephone number is 218. Its manager is Louis Hayden, who has been in the building material business here for years.

OUACHITA GLASS COMPANY
AUTO GLASS
Window Glass...Furniture Tops
310 Washington St. Phone 270

Pontiac
America's Finest Low-Priced Car
West Pontiac Company
414 Walnut Street Phone 748
Complete Automotive Service
GOOD USED CARS

BARBECUE
Meats—All Kinds; Barbecued Beans
WE-TOO SANDWICH SHOP
Bigger and Better Sandwiches
1602 DeSiard St.

Baby Chicks ROYAL Custom Hatching
FEED AND SEED STORE
812 DeSiard Phone 1068

TELL THE WORLD WITH A NEON SIGN
NEON
Sign Mfg. Co.
504-506 Walnut St. Phone 3510
ELECTRICAL CONTRACTING
Electric Appliances and Supplies
Electric Repairs
Air Conditioning . . . Attic Ventilating

COMPLETE AUTOMOBILE SERVICE
LEE-ROGERS CHEVROLET CO.
INCORPORATED
221-223 Walnut St.

W. J. RILEY PLUMBING & HEATING COMPANY
INCORPORATED
PLUMBING FIXTURES
HEATING MATERIALS
PIPE, VALVES AND FITTINGS
AIR CONDITIONING
STEAM, HOT WATER AND VACUUM HEATING SYSTEMS
COUNTRY WATER SYSTEMS
Plumbing and Heating Contractors
805 South Grand Street
P. O. Box 1772 Phone 2889
Monroe, Louisiana

Try All-Cream Ice Cream For Easter

Here's an ideal dessert for the big dinner celebrating Easter, the great spring feast day: Purity Maid All Cream ice cream. It's the richest cream on the market and may be had either in vanilla or fresh fruit strawberry.

This ice cream retails for 20 cents a pint or 35 cents a quart, but its rich flavor and deliciousness is more than worth the slight additional cost.

Another specialty offered by Purity Ice Cream company, the plant of which is located at 806 South Grand street, is a three-colored brick. Consisting of vanilla, strawberry and lemon custard ice creams, it is red, white and yellow. Plain bricks in vanilla and strawberry are also made by the concern. All bricks, which are of quart quantity, are priced at 25 cents each.

Regular ice cream in all popular flavors is made by Purity Ice Cream company. It is sold for the prevailing price of 15 cents a pint and 25 cents a quart.

For retail delivery of Purity Maid ice cream, call Spatafora's Pharmacy, 801 DeSiard street. Its telephone number is 2333. Curb service, however, is available at all times at the Purity Ice Cream company plant.

Miller-Guerriero Has Lawn Mowers

Here's a lawn mower for you fellows who like to trim your lawn with the least effort: the Dille and McGuire rubber-tired, silent lawn mower.

Besides having rubber tires, this mower has a rubber roller, a 16-inch cutting blade and is full ball-bearing. The price is remarkably low, $11.79.

This mower, together with other types of rubber-tired mowers and regular models, is on display at Miller-Guerriero Hardware company, Inc., 337 DeSiard street.

The cutting blades of the various mowers vary from 16 to 20 inches in length and all are full ball-bearing. All are products of Dille and McGuire and replacement parts are therefore easily available in case of a breakdown. Regular models are priced as low as $7.49.

In addition to lawn mowers, Miller-Guerriero Hardware company handles everything required to keep your lawn in tip-top condition. Such items include grass baskets for mowers, garden hose, lawn sprinklers, lawn brooms, edging tools, hoes and rakes.

Moreover, the firm deals in all the tools needed for both flower and vegetable gardening and handles a full line of sporting goods, including softball and baseball equipment and everything required by fishermen.

Consumption of motor fuel in the United States is approximately 21,000,000,000 gallons a year.

ALADDIN LAMP
$4.95 MAKES NIGHT AS BRIGHT AS DAY
NEW YORK HARDWARE & FURNITURE CO.
625 DeSiard St. Phone 1056

HALE AND McNEIL
Wholesale Distributors
Macmillan RING-FREE
Motor Oils and Greases
213 Olive St. Phone 988

SAWMILL and FARM MACHINERY
SALES AND SERVICE
PARTS
FRICK CO.
INCORPORATED
133 North Grand St., Phone 4058

SPECIAL PAINT PRODUCTS
For Every Purpose
Sunfast and washable wallpapers for every room in the house.
WHOLESALE—RETAIL
See
PAINT PRODUCTS CORP.
105 N. Grand St. Phone 561
for
QUALITY—SERVICE—PRICE

OK it's from REMINGTON RAND
TYPEWRITERS — ADDING MACHINES
SALES AND RENTALS
COMPETENT REPAIR SERVICE
(WE BUY AND SELL USED MACHINES)
FERD LEVI STATIONERY CO.
107 DeSiard Street Phone 208

Monroe Steam Laundry
"An Institution for the Care of Fabric"
Established 1895 44 Years
Where Quality Work and Service Prevail

Belting Structural Materials Pipe
Representing New York Rubber Company, and Wheeling Steel Company
Large Stock at Wholesale Prices
M. KAPLAN & SON
Corner Ninth and Adams Streets
Monroe, La. Telephone 942

Termite Damage Is Fifty Million Dollars A Year

Property Enemy Number One is a fitting name for the termite, according to H. C. Jamerson, general manager of Terminix of Louisiana. These wood-eating insects, Mr. Jamerson says, do an annual damage of $50,000,000 to homes and buildings in the United States.

Termites are particularly active in this section, judging from the high percentage of infestation found by Terminix inspectors. These insects nest in the ground and come up into the understructure of buildings to eat the wood, often riddling heavy timbers and causing extensive damage before their presence is even suspected. Since they work always hidden within the wood, ordinary extermination methods such as spraying or pouring a poison around can have no lasting effect. For effective control it is necessary to set up a relatively permanent toxic barrier in all areas through which termites must travel.

Terminix of Louisiana is one of the 56 companies licensed by E. L. Bruce company to apply the chemical Terminix. Bruce is also the world's largest maker of hardwood floorings. This company first became interested in termite control in 1928, and since that time its licensees have protected nearly 50,000 buildings against termites. Every Terminix contract is guaranteed for five years by E. L. Bruce company, whose guarantee is insured by Sun Insurance Office, Ltd.

Mr. Jamerson announces that his company will gladly make a thorough inspection for termites of the building of any property owner who wishes this service. These inspections are free and there is no obligation whatsoever. Phone 1341 to have a trained Terminix inspector call.

Ring-Free Proven A Superior Oil

By road tests, it has been shown that automobiles using Macmillan Ring-Free oil get more gasoline mileage and accelerate faster. That's because Macmillan Ring-Free oil reduces motor friction.

Macmillan Ring-Free oil is distributed in the Monroe trade area by Hale and McNeil, whose warehouse is located at 213 Olive street and whose telephone number is 988.

The purpose of lubricating oil is to reduce friction. In so doing, it increases both gasoline and oil mileage, increases the power of the motor and prolongs its life, and results in smoother performance.

Macmillan Ring-Free oil not only reduces friction, but prevents the formation of carbon in a motor and removes deposits caused by other lubricating oils. It is the lasting quality of the film of Macmillan Ring-Free oil—its ability to stand up under the most extreme pressure—that enables it to reduce friction to a minimum.

The manufacturers and distributors of Macmillan Ring-Free oil not only make claims, but prove them. If you are dubious about the superiority of Ring-Free oil, just call 988 and a representative of Hale and McNeil will, at your convenience, prove, by practical demonstration, that the oil is everything it is said to be—and then some.

Be economical, yes. But not penny wise. In the long run, it always pays to use the best. So switch to Macmillan Ring-Free oil.

HATCHER'S
Sheet Metal Works
"Short Pencil" Bell's Old Place
TANKS AND ROOFING
410 Walnut Phone 132

REAL ESTATE
General Insurance
LUTHER REED Ins. Agcy. and Co.
Sales and Property Management Brokers, HOLC and FHA
Phone 3050

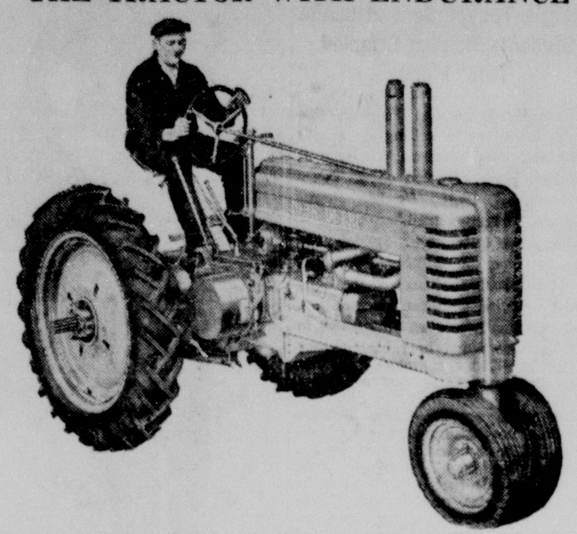
JOHNSON SEA HORSE OUTBOARD MOTORS
Sales and Service
HOWARD GRIFFIN
712 South Grand Phone 4682

A GOOD MATTRESS MEANS HEALTHFUL SLEEP
We Make the Best
Call or Write Us for Estimates
Ouachita Mattress Co.
2307 DeSiard St. Phone 2744

Building Materials
Complete Line
The Yard of Quality and Service
Perry Lumber Co.
319 N. Ninth St. Phone 218

FROST
TRAILER & SUPPLY CO.
Makers of Frost Trailers
Trailer Equipment Dealers
Distributors of Midland Power Brakes
Repairs All Makes of Trailers
1214 Cypress St. Phone 4526
West Monroe

THE TRACTOR WITH ENDURANCE



Get the feel of the wheel! Drive a John Deere, the tractor that does more work, for a long time, at lower cost. The model "A" or the new model "B" have modern styling and design (as is apparent in the picture above) that give you even better vision both to right and left. It possesses easy, positive, shock-proof steering. A 'touch of the foot on convenient foot-brake pedals at row ends or fence lines makes turning easier and shorter. Handy controls conserve time and energy. There's plenty of platform room, so that the driver can either sit in the comfortable seat or stand up and relax without stopping work. John Deere tractors and farm equipment are sold here by Monroe Farm Equipment company, 2006 DeSiard street, which also deals in some reconditioned farm machinery. Just now, in the latter line, it is offering, at bargain prices, a reconditioned F30 International tractor; a 1935 Chevrolet pickup truck; a 1936 ton and a half Chevrolet truck with a cab, stake body and dual wheels, and a 1937 Chevrolet two-door sedan.

Let Milner-Fuller Pep Up Your Auto

The time has come to get rid of sluggish winter lubricants, to have spark plugs cleaned, batteries checked and to give your car a thorough overhauling. The place to have this done is Milner-Fuller, Inc., Ford dealer at 212 Walnut street. Its service department will give your automobile a "spring tonic" that will make it feel like going places. Yet it will be mighty easy on your pocketbook.

Here's the 10 important "spring tonic" operations that your car gets for one low cost at Milner-Fuller's:

The motor tuned up. The transmission and differential drained and flushed and filled with the proper grade lubricant for summer driving. The chassis lubricated and the motor oil changed. The cooling system flushed and cleaned and treated with rust inhibitor. The alignment of front wheels and steering checked and adjusted. Lights, horn and windshield wiper tested and adjusted. Tires inflated to correct pressure and their condition reported to owner of car. Battery checked and tested and water replenished, terminals cleaned, cables and all connections inspected. Fuel pump screen and carburetor cleaned, all fuel lines and connections inspected, fuel gauge checked. Brakes inspected and adjusted.

As a Ford dealer, Milner-Fuller, Inc., is equipped to give unexcelled service on all makes of cars, but especially on those it handles, Fords, Lincolns and Mercurys. Its trained men and special tools insure a thorough check-up and conditioning. Each of the 10 operations is carefully performed. Moreover, you'll find Milner-Fuller's service department both courteous and prompt.

Garden Is Source Of Fun, Exercise

What do you get from a garden? Vegetables to balance your diet, yes. Flowers to adorn your home, true. But far more than that, too.

A garden, whether devoted to vegetables or flowers, is a source of pleasure. There is joy to be had in seeing things grow under your care.

A garden, whether devoted to vegetables or flowers, is a source of relaxation. It's a place where, with the assistance of nature, you can forget business cares, world turmoil, the strife of life.

A garden, whether devoted to vegetables or flowers, is a source of recreation. It's a place where you can engage in clean, healthful exercise in the outdoors.

If you are planning on a garden this year, you'll have to get busy right away. You can't delay any longer. So get those seeds and plants in the ground.

Full information on what to plant, when to plant and how to plant may be obtained at Lane Wilson Seed company, 113-115 North Grand street.

This firm handles a complete line of flower, field and garden seeds and plants; gardening implements, fertilizers and sprays and spray pumps.

FREE INSPECTION for Termites
5-Year Guaranty
Licensed by and Bonded with State of Louisiana
TERMINIX
Licensee of E. L. Bruce Co.
321 Bernhardt Bldg.—Phone 1341—Monroe
INSURED TERMITE INSULATION

LOANS for useful purposes
Personal Loans Automobile Loans
A WHITE SYSTEM
REASONABLE RATES
137 N. Second St. Phone 3312

Hatcher's Place To Get That Tank

When M. Hatcher took over J. G. Bell Roofing and Sheet Metal Works, 410 Walnut street, shortly after the death of Mr. Bell, he was merely continuing a busines with which he had been affiliated for six years. Incidentally, he succeeded to the title of Monroe's tank man, held for several decades by his late employer.

Mr. Hatcher is operating the shop under the name of Hatcher's Sheet Metal Works and, in addition to tanks, makes everything else built of sheet metal—gutters, ventilators, skylights, kitchen canopies, for instance. Moreover, the establishment engages in roofing work, roofing repairs and sheet metal repairs.

Mr. Hatcher is a thoroughly experienced tinner and roofer and turns out unexcelled work in his line. He gives all the work done by his shop his personal attention. Small jobs as well as large jobs are given exacting care.

When in need of sheet metal or roofing work, or in need of a tank, call Hatcher's Sheet Metal Works. The telephone number is 132.

Shorty's Garage Can Fix Your Car

No job is too big, too bad or two small for Shorty's Body Shop and Garage, 309 Washington street, to handle. Every job is painstakingly done in every detail. The workmanship and materials are the best. The charges made are close.

Besides dealing in the Hudson line of new cars and good used automobiles of various makes, the latter displayed on a lot at 207 Washington street, Shorty's Body Shop and Garage specializes in automobile fender and body repairs and automobile painting. However, it engages all lines of automotive repair work, including cleaning and repairing radiators.

If your car can be fixed, Shorty's can fix it.

INTERNATIONAL
MOTOR TRUCKS
720 DeSiard St. Phone 228

Spatafora's
THE FRIENDLY PHARMACY
Prescriptions Carefully Compounded
DRUGS • LIQUORS • BAR
Prompt Service — Free Delivery
801 DeSiard St. Phone 2333

Millsaps Furniture Co.
New and Used Furniture
Westinghouse Refrigerators and Washing Machines
RCA Victor Radios
Phone 4546
303 Trenton St. West Monroe

SWAYZE'S DAIRY
High Grade Milk
Phone 2948 Milhaven Road

Twin City Motor Co.
Oldsmobile
1700 S. Grand Phone 2588

Drink Pasteurized MILK
It's Laboratory Tested
Cooperative Dairies
2407 South Grand St.
2600—PHONES—2601

Fine Used Tires Are Being Sold By O. K. Welder

A number of used tires, the tread of which are scarcely visibly worn, are being offered by O. K. Rubber Welder, 2404 DeSiard street, at prices varying from $2.50 to $6, depending on the condition of the particular tire.

These tires were picked up at a bargain by O. K. Rubber Welder and are being offered by the firm to the public at real money-saving prices. These tires—6.00x16's and 5.50x17's—are virtually new and are good for from 5,000 to 15,000 miles of service.

But these are not the only used tires stocked by O. K. Rubber Welder. The firm has tires as cheap as 50 cents and used tubes varying upward in price from 35 cents. Moreover, O. K. Rubber Welder will trade with you on your old tires and tubes if they are useable.

The establishment handles tires and tubes of all sizes, including retreaded and recapped tires as cheap as $5, and operates a free road service within a radius of five miles of Monroe. If you have a blowout or puncture and need a tire or tire service, O. K. Rubber Welder will provide it for you. Just call telephone number 9233.

In addition to buying, selling and swapping used tires and tubes, O. K. Rubber Welder engages in the tire repair business. It welds patches on tires and tubes—patches that stay put, patches that will wear as long and take as much punishment as the tire or tube itself.

Your tire or tube is permanently repaired, without sacrifice of balance, when it's repaired by O. K. Rubber Welder. Don't throw your injured tires and tubes away. Save money. Have them repaired by O. K. Rubber Welder.

You Can Tell Jobs Done By Bernelle

You can always tell when a car has been repaired at Bernelle's. It operates properly.

Bernelle's Garage, located at 311 Ouachita avenue, engages in complete automotive repairs, including body and fender straightening and automobile painting. If your car can be fixed, Bernelle's Garage can fix it. The establishment specializes in complete overhaul jobs.

In connection with its major repair jobs, Bernelle's offers an easy payment plan that enables you to pay while you ride. There is no red tape and the arrangements are confidential—strictly between you and the proprietor of the garage, E. P. Bernelle.

Open all night for the convenience of motorists in distress and for persons needing their cars during the day, Bernelle's operates a 24-hour wrecker service. Equipped with steel cable and power winches, its wrecker trucks are capable of getting any motor vehicle back on the highway and back into town.

Bernelle's Garage may be reached at any time by calling telephone number 2044.

TRY Purity Maid Ice Cream
All Cream ..... 20c pint, 35c quart
Regular ..... 15c pint, 25c quart
Call 2333 for Retail Delivery
Curb Service at
Purity Ice Cream Co.
806 South Grand Phone 1005

ROOFING OK REPAIRS
SHEET METAL WORKS
Corner North Fifth and Olive Sts.
Paul Plyler—Phone 3804—Jim Scanlon

THE Little CLUB
PHONE 9143
THE PLACE TO GO FOR A BIG TIME!
2800 DeSiard Street

Tires and Tubes PERMANENTLY REPAIRED
Flats Fixed O. K. Used Tires
RUBBER WELDER
2404 DeSiard St. Phone 9233

UNITED Electric Service, Inc.
Complete Specialized Automotive Service
308 North Third St. Phone 365

TYNER-PETRUS CO.
SEED—FEED—FERTILIZER
FARM SUPPLIES
311 Trenton St. West Monroe
Phone 2660

BERNELLE'S
Open All Night
Complete Auto Repairs
24-Hour Wrecker Service
311 Ouachita Ave. Phone 2044

707 TIRE SERVICE, INC.
U. S. Tires—Pan-Am Products
Expert Lubrication
501 Harrison St. Phone 707

Millsaps Deals In Quality Furniture

Now located at 303 Trenton street, West Monroe, in a building providing four times as much floor space as the domicile it occupied half a block to the north while operating as Mills Furniture company, Millsaps Furniture company has expanded its stock to include furniture of quality classification. It will continue, however, to handle a full stock, as heretofore, of used furniture and moderate-priced new furniture.

The name of the firm was changed when it moved at the beginning of the week from 323 Trenton street, where it had operated for several years. It also changed its telephone number, which is now 4546.

The same policies that were in effect when the concern operated as Mills Furniture company will be continued, with J. C. Wilhite remaining at the helm of the firm as manager. W. C. (Bill) Ford, formerly with the Singer Sewing Machine company, has been added to the sales staff.

The personnel of Millsaps Furniture company joins the manager in extending to the public a cordial invitation to visit its new place of business. Many people are already aware of the liberal cash discounts and the convenient credit terms offered by the firm. Others are learning daily. You, too, should get the habit of shopping at Millsaps.

Fender & Body Repairs
ROOTING for Business
SHORTY'S BODY SHOP & GARAGE
309 WASHINGTON ST.
TEL. DIAL 2044 NIGHT 9417

Industrial and Plantation Painting
SPRAY METHOD The Economical Way
Lane Wilson Seed Co.
Paint Dept.—A. B. Buck, Mgr.
400 N. Sixth St. Phone 4790

OWN YOUR HOME
We've one to fit your budget.
10% down—balance on easy terms at 5½% interest.
Jonas Selig Morton Myatt
Bus. Ph. 4990 Bus. Ph. 4990
Res. Ph. 978 Res. Ph. 3382

MILLER-GUERRIERO Hardware Company, Inc.
Dealers in Hardware, Tools, Cutlery
Sporting Goods, Fishing Tackle
337 DeSiard St. Phone 151

"A Tool for Every Farm Need"
MONROE Farm Equipment Company
JOHN DEERE TRACTORS and FARM EQUIPMENT
2006 DeSiard St. Phone 1558

Shaw-Walker Office Equipment
Manufactured by largest exclusive makers of office furniture and filing equipment, is sold locally by
Monroe Office Equipment
510 Walnut St. Phone 567

Lane Wilson SEED COMPANY
Field, Garden and Flower Seed
Wayne Feeds . . . Fertilizers
Poultry Supplies
113-115 N. Grand St. Phone 387

HEARN PISTON RING SALES DISTRIBUTOR
Elastic "STEEL FLEX" Piston Rings—Lasco Brake Lining
Arrow Head Pistons and Pins
Cylinders Rebored — Pins Fitted
506 North Second St. Phone 414

YOU PHONE US WE WIRE YOU
Lanham Electric Co.
110 Jackson St. Phone 3488
Electrical Contracting . . . Electric Appliances, Fixtures and Supplies . . . Electric Signs Installed

COMPLETE AUTO REPAIRS
Boyce-Kendall, Inc.
200 Hall St. Phone 247

BUY with EASE AT
Firestone
AUTO SUPPLY AND SERVICE STORES
Corner Washington and Third Sts.
Telephone 505

MILLS & OLCOTT
CHRYSLER AND PLYMOUTH AUTOMOBILES
ONE-STOP SERVICE
201 and 211 North Second St.
Telephones 308 and 816

Milner-Fuller, Inc.
Ford
Monroe, La.

"SINCE 1892"
GREGG & McKENZIE INSURANCE
313 Harrison Street Phone 478
MONROE, LOUISIANA

RESURRECTION OF CHRIST HONORED

(Continued from First Page)

weather was in prospect, but the prediction for most of the middle west and the east was chilling temperatures.

POPE TO DELIVER MESSAGE OF PEACE

VATICAN CITY, April 8.—(AP)—Pius XII is to deliver a message of peace tomorrow as part of the joyous celebration of the resurrection on his first Easter as pontiff.

The pontiff's homily will be in Latin from St. Peter's loggia. Loud-speakers will carry his voice to the crowd in the piazza below, and immediately afterward translations will be broadcast in English and other languages.

Most of the Easter services from St. Peter's will be broadcast as well, starting soon after 10 a.m. (3 a.m., central standard time). The broadcast of the pope's message is scheduled to start at 11 a.m. (4 a.m., central standard time).

To dignify the service in every way possible, Vatican prelates said Pius had asked that shouts of "viva il papa" which in the past greeted popes entering the vast hall of St. Peter's should be omitted.

The pope wished that the people join in a "hallelujah" when he enters.

Participation by the pontiff in Easter services was revived by the late Pius XI after a 60-year period in which the tradition was not observed.

Part of the service will be in Sistine chapel.

The pope first will be invested in the hall of vestments with the "pluviale," the traditional garment symbolizing protection of a priest from evil.

At 8 a.m. (1 a.m., central standard time) he is to proceed to Sistine chapel for signing of the "third hour" and to receive vestments for the mass in the presence of an imposing group of ecclesiastics. During that part of the service radio listeners will hear the choir of the Benedictine monks and students from the Sacred Pontifical Institute of Music.

From Sistine chapel, the pope is to be carried on his portable throne to the basilica below at about 9 a.m. (2 a.m., central standard time).

Music by the Julian choir will accompany his entrance. A student choir will sing liturgical melodies in which the crowd may join.

The choir will precede the pontiff in the procession towards the altar, announced by the notes of silver trumpets and the singing of Easter hallelujah music "Lætate Dominum."

The pontiff will be carried down the central aisle of the vast church between rows of uniformed Swiss, noble and palatine guards.

At the end of the apse he will descend from the portable throne and take his place on the pontifical throne. The mass will be celebrated by Federico Cardinal Tedeschini, archpriest of St. Peter's.

OUTDOOR SERVICES TO DRAW THOUSANDS

WASHINGTON, April 8.—(AP)—Great outdoor services will attract thousands of Americans to nature's cathedrals tomorrow for impressive Easter pageantry.

Scores of communities and churches have arranged sunrise services. National park officials said thousands would worship in park areas.

Services will be held on the rim of the Grand canyon in Arizona, on Mirror lake under the half dome in Yosemite National park, California; among the white sand dunes near Stovepipe wells in Death Valley National monument in California; and against a background of billowing white steam at mammoth hot springs terraces in Yellowstone.

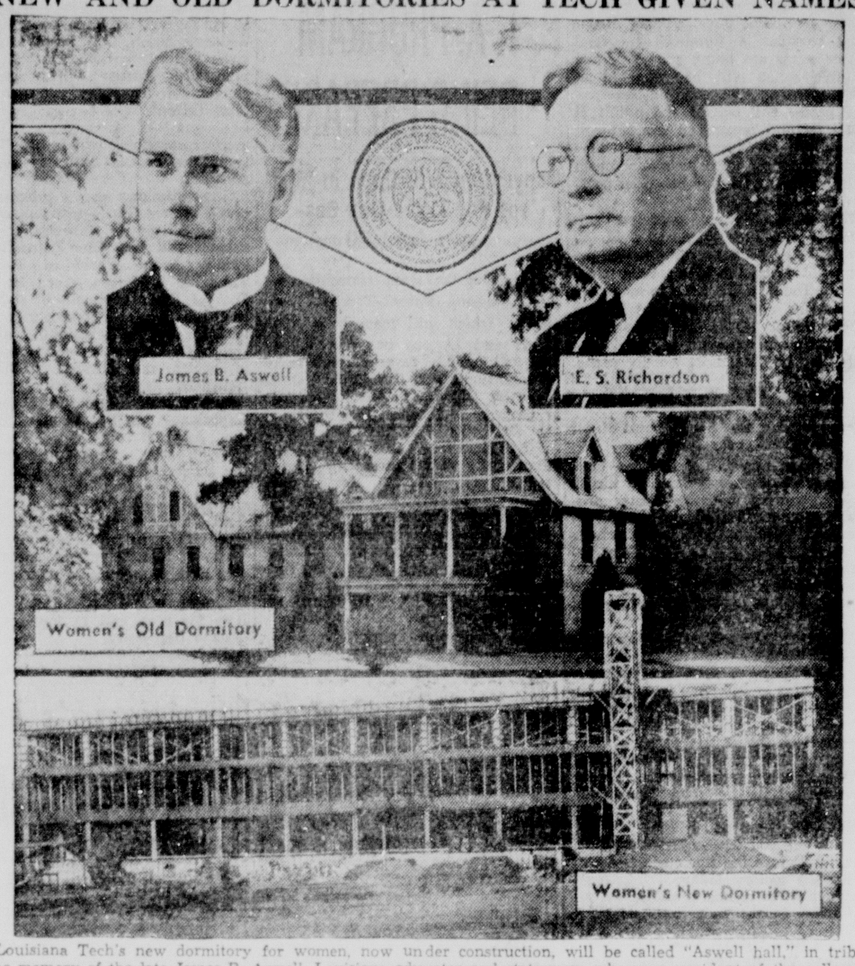
A trumpeter will welcome the sunrise on a mountain summit in Hot Springs National park, Arkansas. A cast of 500 will dramatize the book of St. Luke at Zion National park in Utah, and thousands will see the Easter story enacted in Platt National park, Oklahoma. Worshippers will gather 750 feet below the earth's surface for Easter rites in a cavern of Carlsbad National park in New Mexico.

In the national capital there will be two outdoor services. At sunrise, more than 10,000 persons are expected to attend the ninth annual Knights Templar program at Arlington cemetery. Park service officials are preparing for 50,000 at a free concert at the vesper hour by Marian Anderson, negro singer, on the steps of Lincoln memorial.

Neither the president nor Mrs. Roosevelt will attend the services here. The president is vacationing in Warm Springs, Ga., and Mrs. Roosevelt is spending Easter in Hyde Park, N. Y. Both are expected to return Monday, when White House grounds are thrown open to children for their annual egg roll.

It's Easy to Borrow Cash On Your Car . . . Or have your car payments reduced. See Motors Securities Advertisement on page 14 and Classified Ad on page 13.

NEW AND OLD DORMITORIES AT TECH GIVEN NAMES



Louisiana Tech's new dormitory for women, now under construction, will be called "Aswell hall," in tribute to the memory of the late James B. Aswell, Louisiana educator and statesman, who was president of the college at Ruston from 1900 to 1904. The old dormitory for girls, recently renovated, has been named "Richardson hall," in honor of the present Tech president, E. S. Richardson. Pictured above are both of the women's dormitories and the men whose names they will bear. A specification of the PWA, which is collaborating in the construction of the new dormitory for women, prohibits the naming of one of its cooperative projects after a living person.

U. S. COURT WILL CONVENE MONDAY

(Continued from First Page)

1. This means a session of more than three weeks, unless the court works ahead of schedule.

Following is the docket:

Monday

Grand jury.
Probation cases.
Civil motions:

Willie C. Woods vs. Guy A. Thompson, trustee Missouri Pacific Railroad company—on exception to citation and service. For plaintiff: C. D. Moss. For defendant: Hudson, Potts, Bernstein and Snellings; C. P. Thornhill.

Mrs. Mary Helen Dixon, et al, vs. Sunshine Bus Lines, Inc.—on objections to interrogatories. For plaintiffs: G. A. Kimball. For defendant: Thompson and Thompson.

For arraignment: U. S. vs. Clement Ellsworth Hamilton; U. S. vs. Robert Marcus Watson Reeves, Jr.; U. S. vs. George R. Benefield.

For sentence: U. S. vs. Tom Acree.

For trial: U. S. vs. Gussie Williams; U. S. vs. Junie H. Lagrone; U. S. vs. John Odie Lindsay; U. S. vs. Aaron Hampton; U. S. vs. Florence Paul Trichell.

Tuesday

For trial: U. S. vs. Henry Cortez Black; U. S. vs. Leon Austin.

Wednesday

U. S. vs. Clark Moore and Norman Harvey, for trial; U. S. vs. Madison Erwin Phillips, for sentence; U. S. vs. Clement Ellsworth Hamilton, for trial; U. S. vs. Robert Marcus Watson Reeves, Jr., for trial; U. S. vs. George R. Benefield, for trial.

Monday, April 17

U. S. vs. E. T. Hester, for taking of default; U. S. vs. Ottis Boyd, for trial.

Tuesday, April 18

Famous Music corporation, et al, vs. Morris Melz, trial; Shapiro, Bernstein and Co., Inc., vs. I. G. Levy, trial; Robbins Music corporation, et al, vs. Robert Lancaster, trial.

Wednesday, April 19

R. E. Wood vs. J. F. Morrissey and Southern Underwriters, for trial.

Thursday, April 20

Naturalization proceedings.

Monday, April 24

Civil motions before Judge Dawkins.

J. Henry Hemler vs. Hope Producing company, trial.

Thursday, April 27

Mrs. Mary Helen Dixon, et al, vs. Sunshine Bus Lines, Inc., trial.

Friday, April 28

Harvey O. Cheek vs. Guy A. Thompson, trustee of Missouri Pacific Railroad company, trial.

Monday, May 1

Consolidated-J. M. Sartor, et al, vs. United Gas Public Service company, trial.

Monday, April 24

Civil motions before Judge Dawkins:

Dr. C. G. Pardue vs. United Gas Public Service company. On motion for a new trial on plea of prescription. For plaintiff: G. P. Bullis. For defendant: Sholars and Gunby; Hudson, Potts, Bernstein and Snellings; Oliver and Digby; Wilkinson, Lewis and Wilkinson; H. F. Madison; McHenry, Lamkin and Lamkin.

Mrs. Mary H. McCoy, et al, vs. United Gas Public Service company. On motion for a new trial. For plaintiffs: G. P. Bullis. For defendant: Sholars and Gunby; Wilkinson, Lewis and Wilkinson.

J. M. Sartor, et al, vs. United Gas Public Service company. On motion for reopening and rehearing on pleas of prescription. For plaintiffs: G. P. Bullis. For defendant: Sholars and Gunby; Wilkinson, Lewis and Wilkinson.

Mrs. M. H. McCoy, et al, vs. United Carbon company. On motions to reopen exception of no cause of action; plea of vagueness and indefiniteness, and plea of prescription. For plaintiffs: G. P. Bullis. For defendant: McHenry, Montgomery, Lamkin and Lamkin.

Larche Ethridge vs. United Gas Public Service company. On motion to dismiss (filed April 8, 1938). For plaintiff: G. P. Bullis; Anders and Anders; Drew and Richardson. For defendant: Sholars and Gunby; Wilkinson, Lewis and Wilkinson.

J. Henry Hemler vs. Hope Producing company. On motion for a rehearing on plea of prescription. For plaintiff: G. P. Bullis; Anders and Anders; A. S. Drew. For defendant: Alden T. Shotwell.

Arthur H. Brown vs. United Gas Public Service company. On motion to dismiss for failure to state a claim on which relief can be granted and for lack of jurisdiction; and on motion for production of oil and gas lease or for a bill of particulars. For plaintiff: G. P. Bullis; Anders and Anders; A. S. Drew. For defendant: Sholars and Gunby; Wilkinson, Lewis and Wilkinson.

State of Louisiana vs. Southern Natural Gas company. On motion to remand. For plaintiff: J. C. Daspit; F. A. Blanche; E. L. Richardson. For defendant: Thompson and Thompson.

In bankruptcy—T. J. Coenen, et al, vs. Northwest Louisiana Discount company, Inc. On motion for rehearing. For creditors: T. J. Coenen; Warren Hunt. For defendant: Theus, Grisham, Davis and Leigh.

J. M. Sartor, et al, vs. Arkansas Natural Gas company. On motion of plaintiffs for judgment. For plaintiffs: G. P. Bullis. For defendant: Blanchard, Goldstein, Walker and O'Quin.

A shadow on water is visible only when there are enough suspended particles in the water to scatter the light before it has penetrated the surface very far. If the water is not too muddy, it may show some reflections as well as the surface shadow.

VETERAN ADMITS HE KILLED BOY

(Continued from First Page)

know," he said Mefford replied. "Just an impulse. My mind gets foggy, get all excited."

The county attorney said Mefford, one of several veterans questioned by officers, called for him early today and made the statement in writing before him and Alonzo Gabrich, Biloxi chief of police. The other men were released.

Then, they said, Mefford accompanied them to the scene of the slaying and pointed out the spot in a palmetto thicket where the slaying occurred.

His reputed statement said that after the boy had been choked he took him in his arms "like you would carry a baby, his head resting over my shoulder," and laid him down in the thicket about 50 or 100 feet away.

Clifton lived with his mother and stepfather, Mr. and Mrs. William Ingram, outside the facility grounds. His mother last saw him alive about 5 o'clock Tuesday afternoon when he went out to play.

On his failure to return home after dark she notified the police and a wide search was started, ending with the finding of the body.

Mefford told authorities he was a native of Holland and came to the facility near Biloxi on June 29, 1936, from the Wadsworth, Okla., facility, where he was a mental patient for about three years.

Mefford said he was discharged from the army in Texas in December, 1918.

ROOSEVELT HITS RAID ON ALBANIA

(Continued from First Page)

"forcible and violent invasion of Albania is unquestionably an additional threat to the peace of the world."

Declining further formal comment, he said the statement spoke for itself.

On the world trade angle, the White House source carried reporters back to the time of the president's secret meeting several months ago with the senate military committee. This was the meeting that touched off violent debate on foreign affairs in congress and forced Mr. Roosevelt eventually to deny he had told the senators America's "frontier is on the Rhine."

What the president actually told the group—and the invasion of Albania again brings it into sharp focus—the source said, was that the continued political, economic and social independence of every small nation does have an effect on the safety and prosperity of the United States.

As each small independent nation disappears, it was said, it weakens American safety and prosperity.

Although lightning seldom strikes balloons, three entries in the 1923 Gordon Bennett balloon race were struck, and fell to the earth in flames.

make the decision on which to adopt in the emergency.

Stopping to talk with reporters on the way to his last vacation swim in the Warm Springs foundation pool before leaving tomorrow for Washington, the president said he had talked by telephone with unnamed officials in Europe and was informed of the capture of Albania's capital, Tirana, by Italian forces and other developments.

He said he also talked with Secretary of State Hull and gave his full approval to Hull's statement the

PLANS COMPLETE FOR EASTER HUNT

(Continued from First Page)

this task. These eggs will be hidden in the park and the egg hunt will start when the signal is given.

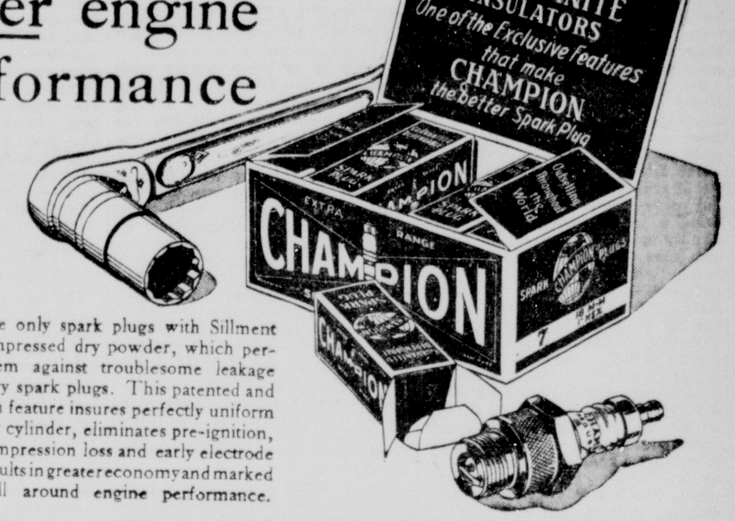
In order to safeguard the children against accident and also to assure various groups to be able to participate fairly, there will be four groups arranged. The first group will be provided for little tots, ages three years or less; the second group will be for those of ages of three to seven years; the third group will be for boys of ages from seven to 15 years; and the fourth and last group for girls of ages of seven to 15 years.

Besides prizes which all children will receive, there will be grand prizes which will consist of two handsome diamond rings for girls and cash prizes of $10 and $5 for boys.

Indications on Saturday were that Easter will be fair and with rising temperature.

TRY THIS FOR
URIC ACID
Read Our Offer Do This
Thousands report relief from stiff joints; sore muscles; rheumatic pains; neuritis; neuralgia.
Bladder weak? Kidney irritation? Up many times at night? "Worn out"? "Acid" stomach? "Catch cold" easily? Skin itchy? No "pep"? Nervous?
WANT A 75c BOTTLE?
(Regular Prescription Quantity)
For more than 46 years The Williams Treatment has been helping others to more comfortable days and restful nights. YOU try it!
We will give uric acid sufferers who send this advertisement, home address and ten cents (stamps or coin) one full size 75c bottle (32 doses) of THE WILLIAMS TREATMENT and booklet with DIET and other helpful suggestions. No obligation. No C. O. D. Only one bottle given same person, family or address. Sold since 1892.
This advt. and 10c, must be sent
THE DR. D. A. WILLIAMS CO.,
Offer RH 143, East Hampton, Conn.
(Adv.)

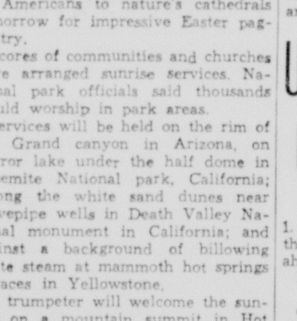
Yours for better engine performance



CHAMPIONS are the only spark plugs with Sillment construction, a compressed dry powder, which permanently seals them against troublesome leakage common to ordinary spark plugs. This patented and exclusive Champion feature insures perfectly uniform combustion in every cylinder, eliminates pre-ignition, service troubles, compression loss and early electrode destruction. This results in greater economy and marked improvement in all around engine performance.

It's Thrifty to Install New Spark Plugs
Demand Champion SPARK PLUGS

A $10.95 VALUE NEPONSIT 9x12 BIRD RUG FREE



With Every BIRD ROOF Sold During April

Bird and Sons 144th year anniversary. One hundred and forty-four years this month Bird Incorporated. Only 13 states in the United States at that time. Bird manufactured paper for United States currency, printing and engraving. One hundred and forty-four years of leadership. Pioneered all the advances in home products. Today Bird stands out as the best by test. Latest achievements: Bird Super Bilt Weather-Tex Shingles, 210-lb. double coverage. Twenty-five-year roof by test. Low in price, long in life, distinct in beauty. In a class by itself.

Re-roof Today—36 Months to Pay The Standard Way

Phone 2733 for Free Estimates

NO OBLIGATION

Standard Siding and Roofing Co.
INCORPORATED
513 Walnut Street Monroe, La.
BIRD ROOFING ENGINEERS

CHEVROLET *The only low-priced car combining* "All That's Best at Lowest Cost"

1st IN SALES
The biggest selling 1939 model car in America—*and more than that*—the biggest selling car for seven out of the last eight years!

1st IN PERFORMANCE
It's faster on the getaway . . . it's better on the hills . . . and a much better all-round performer . . . than other cars in its field.

1st IN FEATURES
Exclusive Vacuum Gearshift • New Aero-Stream Styling, New Bodies by Fisher • New Longer Riding-Base • Chevrolet's Famous Valve-In-Head Six • Perfected Hydraulic Brakes • New "Observation Car" Visibility • Perfected Knee-Action Riding System *with Improved Shockproof Steering (Available on Master De Luxe models only)* • Tiptoe-Matic Clutch.

1st IN VALUE
Dollar for dollar, feature for feature, car for car, it gives you *more for your money* than any other car in its price range—thanks to Chevrolet's volume leadership.

CHEVROLET A GENERAL MOTORS VALUE

Lee-Rogers Chevrolet Company, Inc.
223 WALNUT STREET PHONE 2345

JILL EDWARDS TO BE SPEAKER

Noted Authority Will Discuss Means Of Acquiring Personality On Tuesday

The weekly program at the activities period at Northeast Center will be given Tuesday at 10:30 a.m. instead of on Monday, stated W. R. Hammond, program chairman. Jill Edwards, a foremost speaker on the subject of personality, will be the speaker. She was graduated from Oberlin college and has pursued graduate studies in speech at Northwestern university. She was the "Jill" of the "Jill and Judy" team on the National Broadcasting company's program and has been educational director of radio station WAAF, Chicago.

Miss Edwards was brought up in China, a daughter of medical missionaries. Her life has been a fascinating combination of romance, foresight and self development. Three trips around the world have contributed to her background and her talks are illustrated with stories, anecdotes and legends stemmed from many peoples and many philosophies.

She has recently had published by Bobbs-Merrill her book "Personality Pointers," which has been a best-seller in its field. Many schools and clubs use it as a working text.

Miss Edwards, exponent and example of true charm both in character and person brings a definite message —that a well rounded, radiant personality is within the reach of all—if each uses the abilities he possesses. Seven "pointers" are left with her audiences—pointers which if conscientiously followed will assure everyone the place in life he deserves. These all-important ideas are implanted in the minds of her audience in her own gay whimsical and intimate manner which has telling effect without apparent use of force. She accomplishes by charm and sometimes even by indirection what other speakers often try and fail to do by bludgeoning.

Miss Edwards is popular not only with young people but with men and women. Men's groups testify that her lecture is the most inspiring and entertaining they have ever heard; young people catch the thrill of her vibrant personality. She has "that something" which puts her over with every audience she addresses.

The public is invited to hear Miss Edwards' address.

COLLEGE SPEAKER



JILL EDWARDS

ORPHANAGE WILL RECEIVE GIFTS

The Methodist orphanage at Ruston, where 170 boys and girls who have no parents or home are given the best of care and education suited to prepare for their lifework, will be the recipient of the offerings made at all Louisiana churches of this denomination today.

At the First Methodist churches of Monroe and West Monroe and at Gordon Avenue Methodist church in Monroe special offerings will be taken up today. The orphanage is supported entirely by two annual offerings, one at Easter and the other at Thanksgiving.

The needs are said to be great and it is urged that today's contributions be generous.

NEURITIS

RELIEVE PAIN IN FEW MINUTES

To relieve the torturing pain of Neuritis, Rheumatism, Neuralgia or Lumbago in a few minutes, get the Doctor's formula NURITO. Dependable—no opiates, no narcotics. Does the work quickly—must relieve cruel pain, to your satisfaction in a few minutes or money back at Druggist's. Don't suffer. Use NURITO on this guarantee today.

LEADERS OF LABOR SPEAK AT MEETING OF LABEL LEAGUE

A number of labor leaders from Shreveport, New Orleans and Monroe gave brief addresses at the meeting Thursday night of the Twin City Label league. Mrs. J. C. Hamilton, president, presided.

Among the speakers were Herman J. Schad of New Orleans, international representative of the bakers' union; A. L. Roberts, Shreveport, organizer bakers' union; A. G. Matyska, of Shreveport, president of the bakers' union; D. B. Hibbard of Monroe, newly-elected vice-president of the Louisiana State Federation of Labor; Louis Evans, member of the Monroe barbers' union; and several members and officers of the Monroe bakers' union.

There was a general discussion of the place occupied by the label league in organized labor, and of the work accomplished and objectives sought by the organization.

Mrs. E. D. Ory and Mrs. J. A. Newburn, delegates from the league to the recent Louisiana State Federation of Labor convention here, rendered interesting and informative reports on the convention.

It was announced that the league had been invited to form a label league in Bastrop. A large delegation from the local league will go to the Morehouse parish capital next Friday night for that purpose.

Members and delegates of the Twin City league met with members of the Shreveport, Baton Rouge and Bogalusa leagues during the convention for discussion of mutual problems and accomplishments. Among speakers at the session were Mrs. Ruth McDaniels, Shreveport, business agent of union waitresses and cooks; Mrs. Ruth Prunty, president of the Shreveport league; Mrs. Jennie Call, Shreveport, charter member of the Shreveport league, which was formed 38 years ago, and who is a life delegate to conventions of the international league; Mrs. Hamilton, Mrs. Ory and Mrs. Newburn, of the local league.

The Twin City league has shown tremendous gains in membership in the past three months, increasing over 200 per cent, Mrs. Hamilton said.

The league was formed, she said, for the purpose of promoting the use of union label goods and union services, and to cooperate with other union organizations for the general welfare of all organized labor.

GANNAWAY GIVES ADDRESS

TALLULAH, La., April 8.—(Special)—Billy Gannaway of Monroe, district young people's director of the Methodist church, spoke at the Methodist church here at a service under the direction of young people. His subject was "Indifference."

:-: CHURCHES :-:

CENTRAL BAPTIST CHURCH
3400 Lee Avenue
D. D. Cantrell, Pastor
Dale Cobb, Choir Director

The Sunday school observes Parents' day today, opening 9:45 a.m. All the parents are invited to be present at the opening exercises. A special children's service at this time, and one of which will be of great interest to the parents also. The Sunday school lesson is a masterpiece, and all who come will be greatly helped. Likewise the Baptist Training union is having a doctrinal program tonight. Those who want to know more of the Bible teaching of the freedom of soul should be present and hear the discussion, 6:30 p.m.

The pastor will speak at the morning worship hour on the subject, "The Christians After This Life." The evening hour subject will be "The Meaning of the Burial and Resurrection." The church will observe the ordinance of baptism at the close of the evening service. There are five fine people awaiting baptism now, and others are expected to come. We urgently request the prayers of those who love God and lost souls, and extend to you a cordial welcome to all these services. We also request all our members and friends to not fail your church and Lord now in the day of the greatest call to duty and service in our age. What you do and say now speaks to all those who follow our generation. We should heed the admonition Acts 24:15, "There shall be a resurrection of the dead, both the just and the unjust," and with the poet who said:

"Good, better, best—
Never let it rest.
Until your good is better
And your better is best."

FIRST BAPTIST CHURCH
St. John and Grammont St.

The pastor of the First Baptist church, Monroe, Rev. L. T. Hastings, has returned from some speaking engagements at Louisiana State university and from the annual W. M. U. convention at Alexandria and will occupy his pulpit both hours today. At the morning hour he will speak on "The Resurrection Body," using as the text, "With what body do they come?" At the evening hour a special service for all railroad men will be held and the message will be "The Two Roads That Lead From Time to Eternity." The question will be raised and answered, Which of these are you traveling, The B. W. or the S. & N. W.? The men's chorus will sing, "Life is Like a Mountain Railway." All railroad men and their families are invited as special guests. All are invited to all services.

FIRST BAPTIST CHURCH
West Monroe
Dr. A. E. Prince, Pastor

Regular services Sunday. The pastor will preach at 10:50 a.m. and at 7:45 p.m. there will be conducted an Easter cantata, "The First Easter," directed by Dallas Goss, choir director. The public is invited to attend all services, especially the evening cantata.

FIRST CHRISTIAN CHURCH
Corner St. John And Oak
R. T. Watson, Minister
Hodge Mason, Church School Supt.
Mrs. P. J. Newman, Choir Director

Our Easter Sunday services will begin with a sunrise service at 6:30 a.m. The young people will be in charge of this service. All ages are invited to attend. This is always an inspiring service.

Church school will begin at 9:45 a.m. At the close of the lesson period, there will be an assembly of the entire school, and an Easter program presented.

Worship service will begin at 10:50 a.m. We are expecting a large congregation. Everyone goes to church on Easter. The sermon will be "The Significance of Jesus' Resurrection." There will be special Easter music by the choir.

The young people's Christian Endeavor society will meet at 6:30 p.m.

The intermediate Christian Endeavor society will meet at 7 p.m.

Evening service will begin at 7:30 p.m., and will be evangelistic in nature. The sermon will be, "Why I Am a Disciple of Christ." There will be good congregational singing, and special music by the choir.

Our mid-week Bible study group will meet Wednesday evening at 7:30, at the home of Mr. and Mrs. R. O. Ware, 112 Pargoud.

Choir practice will be held at the church Friday evening at 7:45.

You are most cordially invited to all these services.

CHRISTIAN SCIENCE SERVICES

"Are Sin, Disease, and Death Real?" is the subject of the lesson-sermon in all Churches of Christ, Scientist, Sunday, April 9, 1939.

Among the citations which comprise the lesson-sermon is the following from the Bible: "Bless the Lord, O my soul, and forget not all His benefits: Who forgiveth all thine iniquities, who healeth all thy diseases. Who redeemeth thy life from destruction; who crowneth thee with loving-kindness and tender mercies." (Ps. 103).

The lesson-sermon also includes the following passage from the Christian Science textbook, "Science and Health with Key to the Scriptures," by Mary Baker Eddy: "Having one God, one Mind, unfolds the power that heals the sick, and fulfills these sayings of scripture, 'I am the Lord that healeth thee,' and 'I have found a ransom.'" (p. 276).

GRACE CHURCH
Fourth And Glenmar Streets
Edward Farren Hayward, Rector

Easter day!

Christ is risen! Such is the shout that encircles the earth, as this morning's sun wakes up the world! Today, 10,000 temples are crowded; 10,000 altars spread; 10,000 voices sing: "Christ our Passover is sacrificed for us, therefore let us keep the feast."

All communicants will assemble for the early Eucharist, which will be celebrated at 7 a.m. and make their Easter communion. The church school will assemble at 9:30 a.m., at which time the service for the presentation of "mite boxes" will be held. A later service of the Holy Eucharist will be held at 10:45 a.m., and this celebration will be a choral one. The following is the program for this Eucharist:

Organ prelude—Sonata No. 1, C minor, by Mendelssohn.

The processional hymn is "Welcome, Happy Morning!"

The Introit to the Eucharist is "Christ Our Passover," by Schilling.

The Kyrie is by West, while the Gradual is hymn "Christ the Lord Is Risen Today!"

The Gloria Tibi, and Gratias; the Sursum Corda, Sanctus, Benedictus and Gloria in Excelsis are from Gounod's mass, St. Cecilia.

The hymn before the sermon is "Jesus Christ Is Risen Today, Alleluia."

The offertory is "In Joseph's Lovely Garden," by Dickinson.

The recessional hymn is "Come Ye Faithful, Raise the Strain."

The postlude is Jubilate Deo, by Silver.

The soloists are Mrs. Clyde Paine, Mrs. David Agnew, Mr. Billie Regan and Mrs. Joe Lowe.

Roger C. Frisbie will preside at the organ, assisted by E. L. Jefferson, and will direct the choir, numbering some 25 voices.

The public is cordially invited to attend this and all services in Grace church. A welcome awaits you.

TRINITY LUTHERAN CHURCH
Harrison And Darbonne Streets
Sherrouse Addition
Vernon C. Grosse, Pastor

He who slumbered in the grave
Is exalted now to save;
Now through Christendom it rings,
That the Lamb is King of Kings.

Sunday school will meet at 9:30 a.m. Children's program at 10:30 a.m. Bible class at 10 a.m. Easter service at 10:45 a.m. Hear again the joyous message "Christ is Risen." Afternoon service in Delhi at 2:30 p.m. The Ladies' Aid society of the church will meet at the home of Mrs. F. C. McMullen, Tuesday at 2:30 p.m. A cordial invitation is extended to everyone to come and worship the Lord with us.

FIRST METHODIST CHURCH
Jackson and Wood Sts.
W. C. Scott, Pastor

Special music and reception of new members will mark the Easter observance here today at the 11 o'clock service. The pastor will preach on the theme: "The Land Fairer Than Day."

At the night service there will be presented an elaborate cantata: "Rabboni," directed by Mrs. Clyde Sanders and an enlarged choir.

An impressive service will comprise the ministration of baptisms to infants at the church this afternoon. Parents are asked to arrange to bring their children.

The special Easter collection for the Ruston orphanage will be received today and it is hoped that it will be a generous one.

FIRST METHODIST EPISCOPAL CHURCH
West Monroe
C. Karlos Smith, Pastor

Easter services will begin in our church at 6 a.m., with a sunrise service to which the public is invited. Sunday school at 9:45 a.m. and baptism of children at 10:45 a.m. All mothers are urged to be present with their children at the above hour. Then the reception of the class into the membership of the church at 11 a.m., followed by preaching services.

This is the day celebrated as the day of resurrection of our Lord from the dead. It is a time when all people should turn to the house of the Lord.

The evening service will be under the direction of G. C. Williams, at which time the choir will sing an Easter cantata, "Victorious King," by Roy E. Nolte. Mr. Williams is to be assisted by Miss Maida McClendon and a fine choir of trained voices. If you appreciate great music be in attendance at this service.

"The church with a welcome."

GORDON AVENUE METHODIST CHURCH
J. M. Alford, Pastor

We are expecting a great Easter service today. Dr. R. W. Vaughn of Ruston, for many years superintendent of our Methodist orphanage, will deliver the message at 11:00 a.m. At the same time the pastor will hold an Easter service at the Claiborne Methodist church. A number of special Easter songs are being prepared, and suitable songs will be rendered at both morning and evening services. The pastor will occupy the pulpit at 7:30 p.m. and preach on the subject: "The Peril of Procrastination." The revival meeting which was announced to begin Easter Sunday has been postponed one week.

The church school exercises will open at 9:45 a.m. Honorable M. C. Redmond, a prominent attorney of the city, will teach the Men's Bible class today. Today is the time to make offerings for our orphanage at Ruston where about 200 children are cared for. Let everyone bring a liberal contribution for this most worthy cause.

METHODIST PROTESTANT CHURCH
Stone Avenue And South Third Street
I. L. Yeager, Pastor

We begin services of the day with Sunday school at 9:45 a.m. At the 11 o'clock worship hour an Easter program will be given by the intermediate group of the Sunday school, under the supervision of Mrs. R. W. Irby, religious educational director. Christian Endeavor at 6:45 p.m. At 7:30 p.m., an Easter pageant entitled, "The Festival of Life," will be presented.

Circle meetings Tuesday afternoon at 2:30. Song service Tuesday evening at 7:30. Midweek Bible study Thursday evening at 7:30. We are beginning the study of the book of Revelation, chapter by chapter. The evening lesson will be the second chapter. This study is not given in lecture form, but by reading and discussion. We invite the public to enter this study with us.

"May the Resurrection Sun
Pour on you its brightest ray;
May the grace the Saviour won,
By His victory today,
In your heart of hearts abide,
Making bright your Eastertide."

NAZARENE CHURCH
Thomas Avenue And Richmond Street
G. M. And Mrs. Akin, Pastors

Sunday's services will open with Sunday school beginning at 9:45 a.m., Mr. S. P. Quigley, superintendent. During this hour an Easter program will be rendered under the direction of Mrs. Jack Davis, chairman of the special day program committee.

Morning worship begins at 11 o'clock. Subject for the morning sermon: "The Power of the Resurrection." Evening evangelistic service, 7:45. N. Y. P. S., Hi-N. Y. and Junior societies will meet at 6:30 with their respective leaders.

Women's Foreign Missionary society will meet Tuesday evening at 7:30 with Mrs. J. R. Millis, 3019 Dick Taylor street. The study of Latin America will be continued.

All members and friends are invited to these meetings.

FIRST PRESBYTERIAN CHURCH
Grammont At Catalpa Street
Ernest Holloway, Pastor

"Christ is risen! Christ is risen!
He hath burst His bonds in twain;
Christ is risen, Christ is risen!
Alleluia! Swell the strain.
For our gain He suffered loss,
By divine decree;
He hath died upon the Cross,
But our God is He."

You are invited to worship with us. A hearty welcome awaits you. Our aim is the spiritual development of people. The mission of the church is the enrichment of the inner natures.

The order of service for the day is:

9:40 a.m., the Sabbath school.

10:30 a.m., session convenes to receive church members. The place of meeting is the Sunday school room of the church building.

11:00 a.m., Baptism of such children as are presented. The theme of our morning meditation is "If Christ be Not Risen."

6:30 p.m., the Young People's Vespers.

7:30 p.m., evening worship at which time our mind will be turned to this question: "Is Man Lost in the Immense Universe?"

SALVATION ARMY
201 Wood Street
Adjutant And Mrs. Glen Washburn, Officers In Charge

Sunday school 9:45 a.m. Holiness meeting 11 a.m. Young people's legion 6:15. Salvation meeting 7:30 p.m.

Evangelist Roy Lewis will speak Sunday morning on "The Resurrection; Hallelujah He Is Risen."

Sunday night the subject will be "Heaven." The two-week series of meetings with Roy Lewis will be brought to a close Sunday night.

Tuesday night we will have Lieutenant Colonel and Mrs. David Maine for three nights, Tuesday, Wednesday and Thursday, April 11, 12 and 13.

Colonel Maine has been an officer for about 49 years, and has held responsible positions in the Salvation Army. His last appointment was as divisional commander for the Texas division. He is now in retirement, but is doing special work for the army. The services will start at 7:30 each night at the army hall, 201 Wood street. Don't miss this chance to hear this couple.

FRANK PERCY BECOMES CLAIBORNE FARM AGENT

HOMER, La., April 8.—(Special)—Frank Percy, assistant agricultural agent of Richland parish, has been appointed agricultural agent of Claiborne parish. Mr. Percy succeeds F. H. Spencer, who has accepted a position with the Agricultural Adjustment administration as director in 15 parishes.

After his graduation from the agricultural department of Louisiana State university, Mr. Percy was connected with the Federal Land bank as an appraiser, and later was associated with the Northeast Louisiana Experiment station. Still later, he became assistant agent in Richland parish.

FRATERNITY ELECTS

UNIVERSITY, La., April 8.—(Special)—The Louisiana State university chapter of Delta Kappa Epsilon, national social fraternity, has announced the election of the following new officers: John C. Miller, Baton Rouge, president; Morell Trimble, Natchez, Miss., vice-president; John Pipkin Owen, Little Rock, Ark., house manager; John Sherrouse, Monroe, recording secretary; Morrell Trimble, Pan-Hellenic representative; Harvey Garrett, St. Francisville, pledge master; William Ochmig, III, Chattanooga, Tenn., rush chairman; W. D. Noble, Newellton, athletic manager; Albert Tate, Jr., Ville Platte, corresponding secretary; Alfred Huck, Independence, historian.

P.-T. A. PROGRAM BEING PREPARED

Convention Will Open In Monroe For Three-Day Session April 20

Plans for the state convention of the Louisiana Parent-Teacher association, which will meet here April 20, 21 and 22, are being completed and will include several speakers of national importance, according to Miss Essae M. Culver, Baton Rouge, who is program chairman. The theme of the convention will be: "The Family in a Democracy," and Mrs. Paul Blanchard, state president, Baton Rouge, will preside. Mrs. Myrtle Rodgers, Monroe, will officiate as convention chairman.

Outstanding among the convention speakers will be Dr. Charles Knudson, of George Peabody college, Tennessee, who will deliver an address, "In Defense of Youth," Saturday morning, April 22.

Representing the national congress of parents and teachers will be Mrs. C. H. Turner, national vice-president, Redonda Beach, Calif., and Miss Marion Telford, national safety chairman. Mrs. Turner will address the convention, Thursday afternoon and Miss Telford, who has spoken at the Louisiana P.-T. A. conventions on numerous occasions, will talk on "Safety in the Home," Saturday morning, April 22.

Other speakers on the program will be Dr. Pierce Cline, president of Centenary college in Shreveport, whose subject will be: "The Future of the Family in a World of Turmoil," Thursday afternoon, April 20. Larry Fox, of the department of sociology, Louisiana Tech, will speak on "Protecting and Training Youth," and Dr. Henry O. Dresser, associate professor of health and physical training at Louisiana State university, will deliver an address on: "A Democratic Experience for the Family," Thursday, April 20.

Dr. Charles Hyneman, director of the school of government and public affairs, Louisiana State university, will be the guest speaker at the banquet, Friday night, April 21. His subject will be: "Is Democracy Worth While?" Miss Margaret Lesser will also be a prominent speaker.

There are 18 national social fraternities for men and 12 for women at Tulane university.

NURSE TO ATTEND FOUR ASSEMBLIES

Miss Edith Faris of Monroe, president of the Louisiana Nurses association, will leave here Monday for Charleston, S. C., where she will attend first of four nurses' assemblies to which she is a delegate and all which will be held in the immediate future.

At Charleston Miss Faris will attend the southern division convention of the American Nurses association, April 13-14-15. Returning to Monroe for a brief stay, she will go to New Orleans to attend, on April 22, a meeting of the board of directors of the Louisiana State Nurses association. On Sunday, April 23, at New Orleans, Miss Faris will attend a meeting of the advisory council of the American Nurses association, and during the following week will attend sessions of the education convention of the National League of Nursing, which also will meet at New Orleans.

Cattle importations from Mexico through the four Texas border ports of entry at Hidalgo, Laredo, Eagle Pass and Del Rio totaled 42,853 head in 1938 compared with 23,745 head in 1937.

Northeast Louisiana's Most Beautiful

FUNERAL HOME

DIXIE FUNERAL HOME, 403 JACKSON ST. MONROE, LA.



Monroe's Most Beautiful Funeral Home

EXCLUSIVE FEATURES:

1. Only funeral home in Monroe that furnishes steel vault on their burial policies for one penny a day.
2. The only Funeral Home in Monroe that has eliminated high salaried collectors, which is one reason why our rates are cheaper.
3. Only burial policy in Monroe that furnishes hearse service anywhere in the state of Louisiana. (On new policy.)
4. Only company in Monroe that has a special old age policy for members from 70 to 90 years of age.
5. We have the lowest rate family burial protection in Monroe.

Up to 50 Years of Age

Take any size funeral on yourself and all members of your family: $100.00, $150.00, $200.00, $250.00, $300.00, $350.00, $400.00, or $500.00, but not to exceed $500.00 on any one person.

RATES UP TO 50 YEARS OF AGE

$ 100.00	$ .10	$ 700.00	$ .70
150.00	.15	800.00	.80
200.00	.20	900.00	.90
250.00	.25	1,000.00	1.00
300.00	.30	1,100.00	1.10
350.00	.35	1,200.00	1.20
400.00	.40	1,300.00	1.30
500.00	.50	1,400.00	1.40
600.00	.60	1,500.00	1.50

Rates from 50 years to 70 years slightly increased. Rates from 70 years to 90 on request.

1 Cent a Day { ONLY ONE PENNY PER DAY UP TO 50 YEARS OF AGE }



Above is an actual photograph of our plush covered silk lined half couch casket together with steel vault and all the services listed in box at the right—for only

ONE PENNY A DAY
UP TO 50 YEARS OF AGE

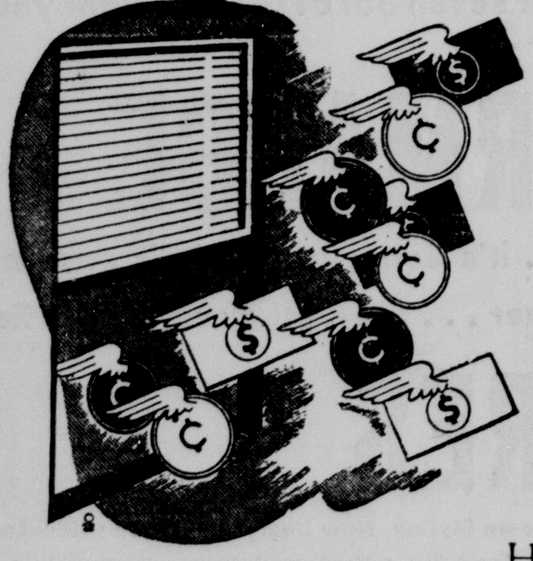
SALESMEN WANTED

Benefits Designated on the Face of Our New Burial Policy:

Funeral Service to consist of:

Preparation of the body — Embalming
Door badge — Burial garments
Veiling and candelabra
Pallbearers' boutonnieres
Press notices — Burial permits
Use of cemetery and funeral equipment
Hearse service (funeral coach) to any point in Louisiana
Transferring remains from home hospital, or point of death to the funeral home, return to the home, or church, or chapel, and to the cemetery
Use of funeral chapel
Transportation of flowers
Grave markers — Acknowledgment cards

Dixie Cooperative Insurance Co., Inc.
Affiliated With
DIXIE FUNERAL HOME
403 Jackson Street — Phone 1913 — Monroe, Louisiana



My How the Money Flies!

Make arrangements for your Safety Deposit Box before you make that trip.

HOW many times have you said that? Of course, you don't see it flying out the window. But that grocery bill must be paid. A new pair of shoes. The rent. A few miscellaneous odds and ends. You had intended to put away some money in your savings account for that trip . . . or that new outfit . . . or just for reserve. And it is gone.

THERE'S only one way to stop it. Decide on a regular amount to be deposited each week, and stick to it. Do it first. Do it without fail. You'll find that the money you have left for expenses will be enough . . . and the amount you put away each week will mount up tremendously fast. It's a safe and sure way to save.

Ouachita National Bank

Monroe — MEMBER FEDERAL RESERVE SYSTEM — West Monroe

CHURCHES PLAN EASTER SERVICES

(Continued from First Page)

there will be a baptismal service for infants and at 7:30 p.m. an Easter cantata; "Rabboni," will be rendered under the direction of Mrs. Clyde Sanders and an augmented choir.

"Resurrection Power" will be the theme of the pastor, Rev. L. T. Hastings, at the First Baptist church, Sunday morning. Special musical numbers will be featured.

At the First Methodist church in West Monroe, the pastor, Rev. C. Karlos Smith, will conduct a sunrise service at 6 a.m. and at 10:45 a.m. will conduct a baptism for infants. At the 11 a.m. service he will preach an Easter sermon and will receive members into the church. At 7:30 p.m. there will be an Easter cantata, directed by G. C. Williams, and the choir will sing: "Victorious King."

At the First Baptist church in West Monroe, the pastor, Dr. A. E. Prince, will preach at 10:50 a.m. and there will be an Easter cantata: "The First Easter," directed by Dallas Goss in the evening at 7:45 o'clock.

The Assembly of God church, West Monroe; Trinity Lutheran church, the First Christian church, will all have special services for Easter and special music.

Grace Episcopal church, Rev. Edward F. Hayward, rector, will have Holy Eucharist services at 7 a. m.; children's service at 9:30 a. m.; and choral eucharist and sermon at 10:45 a.m.

St. Matthew's Catholic church will have a low mass at 6:30 and children's low mass at 8:30 a.m. There will be a solemn high mass at 10 a.m. with Easter sermon. There will be devotions at 7:30 p.m.

The annual Easter offering for the maintenance of the Methodist orphanage at Ruston will be taken up at all Methodist churches of Monroe and West Monroe. The institution depends solely on these offerings at Easter and at Thanksgiving for its support, and it is urged that there be a large sum of money raised to care for urgent needs of the home.

TWO KILLED, ONE HURT IN PLANE

(Continued from First Page)

The fuselage crashed to the ground. Searchers first believed the entire plane had lodged in the trees.

The territory in which the plane crashed is mountainous and heavily forested with only a few roads leading into the area. There is no landing field for miles around.

Vaught said the plane seemed to power dive into the ground from an altitude of between 1,000 and 2,000 feet. Rain was falling steadily and fog lay along the mountain tops, the garageman reported, leading to the belief the pilot lost his way across the hills.

Reports from Knoxville indicated that the plane was piloted by Leader. Leader left Knoxville about 5 p. m., central standard time, for Charleston. Claude Moore, airport manager at Knoxville, said Leader was accompanied by "either two or three passengers."

PLANE WRECKAGE AND FLIER'S BODY SOUGHT

EL PASO, Tex., April 8.—(AP)—Border patrolmen and ranchers packed into the rugged Bad Lands of the northern big bend country of west Texas today to seek the wreckage of a coast guard plane and the body of Lieutenant Robert L. Grantham, killed when his ship crashed in a snowstorm Thursday.

Three other members of the pane's crew, all enlisted men, escaped by parachute. Grantham also bailed out, but his chute fouled.

The survivors made their way this morning to a ranch 30 miles south of Alpine where they reported the accident.

The crewmen were Radioman James A. Dinan, 36, El Paso; Electrician's Mate Robert A. Paddon, 30, Mobile, Ala.; and Aviation Machinist's Mate Clifford J. Hudder, Gloucester, Mass.

It's Easy to Borrow Cash On Your Car
. . . or have your car payments reduced. See Motors Securities Advertisement on page 14 and Classified Ad on page 13.

GLAMOR DEBS OF NEXT SEASON



From a group of sub-debs who modeled spring clothes at a New York benefit fashion show, Anita Willis, right, was chosen as most likely to succeed Brenda Frazier as society's glamor queen. But she declared "I'm not the type." With her were picked as model glamor candidates for 1940, Catharine Hamill, left, and Carolyn Waring, center.

GERMANY DARES POLAND TO SIGN

(Continued from First Page)

sider the 10-year polish-German nonaggression pact, signed in 1934, as having been voided by Poland.

Next, it was believed, would come pressure to make Poland agree to cession of the Free City of Danzig to Germany and permit the building of an extra-territorial highway across the Polish corridor to link the main Reich and East Prussia.

If there is Polish resistance, it was believed here, precedents indicate that the fuehrer's demands on Poland might be increased.

Everything supported belief that the fuehrer this week-end wanted that solitude in which he had reached previous momentous decisions.

His new tea house, on a peak near his big chalet and accessible only by an elevator through the interior of Kehlstein mountain, was within easy reach to give him complete Eastertide solitude.

In addition to permitting von Ribbentrop to take a holiday, Hitler already had approved of a "vacation" journey by Field Marshal Hermann Wilhelm Goering to Italy and Tripoli and the visit of his propaganda chief, Paul Joseph Goebbels, to Italian Rhodes and Egypt. He even authorized his constant companion, Press Chief Otto Dietrich, to take a leave of a week. Germans saw in all this evidence the fuehrer's desire to be alone.

The German people expected Hitler to decide, among other things, this question:

Shall Beck of Poland be put into the list of Nazidom's enemies along with Kurt Schuschnigg, Austria's imprisoned chancellor, and Eduard Benes, Czecho-Slovakia's exiled president?

Presumably Hitler will keep "raising the ante" if Polish resistance to Nazi demands increases or persists. The demand for the trans-corridor highway might be transformed into a demand for as much territory which is now Polish as may be necessary to link East Prussia physically with the rest of Germany.

Persons familiar with Hitler's tactics expressed belief that if this also is turned down Hitler may claim Pomorze (the Polish corridor) and Polish Silesia, or he may encourage the Ukrainians of Poland to secede, as he did the Slovaks from the Czecho-Slovak central government.

FLEEING QUEEN, HUSBAND UNITED

(Continued from First Page)

to the summer resort, Portaria, near Volos. The queen withstood the ordeal well, although she was greatly upset. Her Austrian physician said she was strong enough to travel but would be unable to walk for several weeks.

The queen and her child reached Florina, ten miles across the Albanian border, last night.

Where finally the queen, daughter of a Hungarian count and the former Gladys Virginia Stewart of New York, and her husband would reside was uncertain.

Zog had urged his people by proclamation to defend Albania "to the last drop" of their blood, but there was no further indication he would resist the Italian occupation.

A Mohammedan, son of a ruling tribal family who fought his way to the kingship, Zog, 43, was married to Geraldine, the Countess Apponyi, last April 27.

Until she went to Tirana to share the royal palace with Zog, she had worked as an office girl in the Hungarian national museum in Budapest.

(In her own story of the flight from Tirana, Queen Geraldine told the Star, London evening newspaper, that she hoped "world public opinion is shocked into action by this invasion against my tragic little country." The story was dictated to her grandmother, Madame D'Estrale D'Ekna, who repeated it by telephone to London.

(Geraldine said she left her husband "leading his troops—his poor insignificant little army—into battle," but "what could Albania do against such armed might * * *?

(The grandmother added that the queen did not want to leave, "she pleaded with her husband to stay," but he "was adamant," he "ordered her to go."

"the grandmother saidR-pEECE.tclsh

(As "war clouds were threatening," the grandmother said, "a fleet of cars stood ready in the palace courtyard. One was converted into an ambulance * * * the baby was only a few hours old when we started on our journey. Guns had started to boom.")

BRITAIN WANTS RUMANIA TREATY

(Continued from First Page)

intervene in the Italian-Albanian dispute.

The proposed alliance with Rumania would be formal. Diplomatic quarters said, however, that it was planned to try for secret agreements with the smaller Balkan powers—Yugoslavia, Turkey and Greece—said to be wary of offending Italy and Germany by joining the anti-aggression bloc.

The French ambassador, Charles Corbin, called at the foreign office this afternoon to discuss with Viscount Halifax ways of expediting the Rumanian pact. The American ambassador, Joseph P. Kennedy, also called to inquire about Anglo-French intentions.

One informant said that the first reaction by Chamberlain to the Italian invasion was "save Rumania."

British official quarters freely discussed also the possibility of a quick German coup without even the knowledge of Italy. Germany, it is well known, would like to have an outlet to the Adriatic. Italy, however, official sources here said, has no desire to have Germany occupy territory which Fascists contend is within the Italian sphere of interest.

Labor Leader Clement R. Attlee led the move for recall of parliament. This was a possibility, but Chamberlain was said by some to believe that quick decisions by the cabinet might be hampered by the slow machinery of the legislature.

The liberal press criticized the prime minister for having optimistically started on the intended two-week vacation and asked that he reconcile this plan with previous statements on the urgency of pushing through his defensive alliance program.

Flush Kidneys Of Acid And Poisons

Gain In Health And Stop Getting Up Nights

When kidneys are continually overburdened they often become weak—the bladder is irritated—often passage is scanty and smarts and burns—sleep is restless and nightly visits to the bathroom are frequent. A safe, harmless and inexpensive way to relieve this trouble and help restore more healthy action to kidneys and bladder is to get from any druggist a 35 cent box of GOLD MEDAL Haarlem Oil Capsules and take as directed—don't be disappointed.

Don't be an EASY MARK and accept a substitute—Ask for Gold Medal Haarlem Oil Capsules—right from Haarlem in Holland. GET GOLD MEDAL—the original—the genuine. Look for the Gold Medal on the box—35 cents.

Remember—other symptoms of kidney and bladder trouble may be backache, puffy eyes, nervousness and leg cramps. (Adv.)

SON-IN-LAW OF DUCE IN CHARGE

(Continued from First Page)

by going through the streets and shooting at real or supposed looters.

Italian bombers appeared shortly after dawn and continued to cruise above Tirana as the bersaglieri speeded in from the coast, 25 miles away, where the Italian forces had landed just yesterday morning.

Tanks thundered through the principal square and then came General Masse, commander of the column which had thrust through from Durazzo.

A large part of the population which remained in the capital welcomed the Italians with cheers.

Though the Italian flag floated over Tirana and order was rapidly imposed on the apparently docile people, observers believed fighting would continue in the hills for some time.

Tirana's two newspapers—one of them Zog's own organ—published special editions greeting the Italians.

Fascist forces were in command of the principal points along the whole 170-mile coast.

DUCE EXPECTED TO SWALLOW ALBANIA

ROME, April 8.—Premier Mussolini today sent his son-in-law to set up Fascist rule in Tirana, capital of conquered Albania, and Fascists said tonight Il Duce soon would proclaim the little mountain kingdom part of the Italian empire.

Italy's swift domination of Albania, her neighbor across a 45-mile neck of the Adriatic sea, was virtually complete.

An Italian army of occupation preceded Mussolini's son-in-law, Italian Foreign Minister Count Galeazzo Ciano, to Tirana and marched unresisted into the city.

Fascists said Mussolini probably would fly to Tirana Monday.

King Zog was in exile and his handful of troops was scattered in the hills—hills that were a province of ancient Rome 2,000 years ago and many expected would become a province of Il Duce's modern Roman empire.

The Fascist government issued an appeal from several Albanian leaders asking Vittorio Emanuele to assume "the crown of Albania," a development widely construed as a sign that Mussolini would enfold Albania in his spreading empire by inviting the Italian sovereign to become king of Albania.

HIGH SCHOOLS TO TRAIN THOUSANDS

(Continued from First Page)

and air lines.

Congress has approved a program for training 20,000 college fliers annually.

Already a shortage among the top ten per cent of highly skilled workers has led to what aviation quarters termed "raids" on the personnel of various aircraft plants by other manufacturers.

By official estimates, the present 27,000 plane factory employes must be more than doubled in number to turn out the present and prospective American, British and French orders, for military planes and to meet commercial contracts.

The inter-departmental committee, headed by Oswald Ryan, of the civil aeronautics, has sought both to cope with the immediate threatened shortage and provide a future reservoir of mechanics.

For the present, the chief reliance will be on existing private schools for mechanics, and apprentice training systems of individual plants, officials indicated. The army expects its schools at Rantoul, Ill., and Denver, Colo., with emergency expansion measures, to meet its needs for "fighting mechanics" among the 40,000 men to be added to the air corps in the next two years.

For the future, much is expected from intensified training in high schools. A start already has been made. Dr. J. W. Studebaker, commissioner of education, reported in December that more than 7,000 young men were receiving aviation mechanic training.

About 26,000 high schools and secondary schools were canvassed last year on what training now is being given.

Louis Johnson, assistant secretary of war, hinted at what is planned in an Army day address at Chicago.

"A four-year training in our public vocational schools will help industry meet its growing demands, provide the army and navy with the fighting mechanics that may make the difference between victory and defeat in battle, and give America young, useful citizens who have learned to work with their hands as well as with their heads," he said.

The Bengal government irrigation department is seeking a remedy for the shrinking of Hooghly river, which threatens the importance of Calcutta, India, as a port.

MOVING PICTURE TO BE SHOWN RESERVE OFFICERS

A two-reel motion picture entitled "A Cavalry Command Crossing an Unfordable Stream," with sound accompaniment, will be flashed on a screen during a study conference of reserve officers of the Monroe area Monday night, beginning at 7:30 o'clock, at the auditorium of the Georgia Tucker school, according to announcement received here from Major Leigh Bell, instructor of reserve officers, with headquarters at Shreveport.

ADDRESSES BOOK CLUB

TALLULAH, La., April 8.—(Special)—Dr. Fadra Holmes Wilson, professor of psychology of Louisiana State university, delivered an address on the subject, "Family Relationship," at a meeting of the Tallulah Book club held at the clubhouse here. She stressed the importance and significance in the physical, social, intellectual and spiritual training of children. Mrs. R. K. Boney presided in the absence of the president, Mrs. R. S. Gayle, and Mrs. D. H. Allen served as secretary. Mrs. C. M. Ritchie, accompanied by Mrs. Vernon Thompson, rendered a vocal solo, and Erle Read, Jr., played a violin solo. He was accompanied by his sister, Ruth Read.

Entomologists have found that the stocking of an orchard with the native dwarf wasp will control the oriental fruit moth, a destructive insect.

ACHING COLDS

Relieve Their DISTRESS This Easy, Quick Way!

To bring speedy relief from the discomfort of chest colds, muscular rheumatic aches and pains due to colds—you need more than "just a salve"—use a stimulating *"counter-irritant"* like good old warming, soothing Musterole. It penetrates the surface skin breaking up local congestion and pain resulting from colds.

Even better than a mustard plaster—Musterole has been used by millions for over 30 years. Recommended by many doctors and nurses. In three strengths: Regular, Children's (mild) and Extra Strong, 40¢. Approved by Good Housekeeping Bureau. All druggists.

MUSTEROLE
BETTER THAN A MUSTARD PLASTER

"I'M GLAD WE THOUGHT OF FIRESTONE WHITE SIDE WALL TIRES . . .

IN SIZES TO FIT THE MAJORITY OF CARS



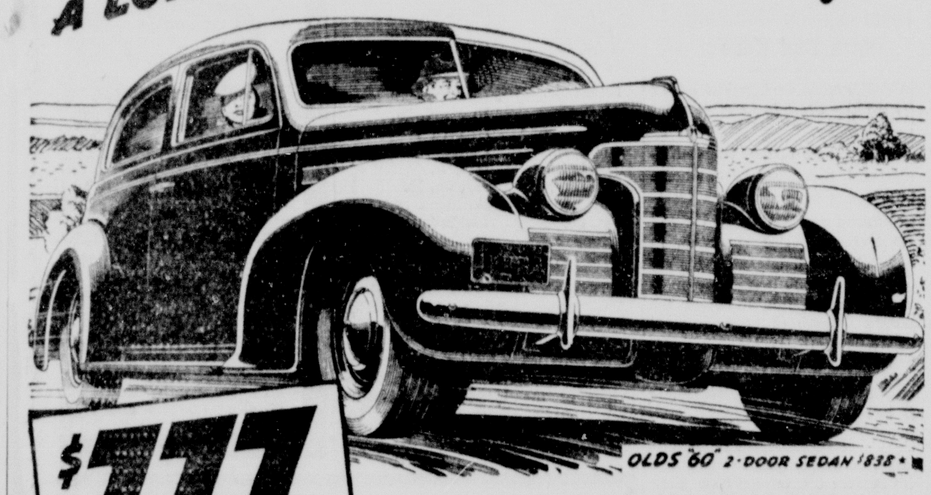
THEY MAKE A CAR LOOK SO MUCH SMARTER

Now Firestone Convoy Tires, the value sensation of 1939, are available in white sidewalls. They will make your car look like new.

AND LOOK HOW LITTLE THEY COST ON BUDGET PLAN

FIRESTONE
AUTO SUPPLY AND SERVICE STORES
M. J. KEHOE, Mgr.
Third and Washington Phone 503

BIGGEST DE LUXE "PACKAGE" A LOW PRICE EVER BOUGHT!



$777 AND UP ★

Check Olds *delivered* prices and check up on Oldsmobile value as compared with any other car in the low-price field. This year's Oldsmobile Sixty Sedan with built-in trunk sells for $106 less than last year's lowest-priced Oldsmobile trunk sedan. Prices have been substantially reduced on the Olds Seventy and Eighty. For quality, value and all-round satisfaction, this year, it's Oldsmobile!

★ *Delivered price at Lansing, Michigan, subject to change without notice. Price includes safety glass, bumpers, bumper guards, spare tire and tube. Transportation, state and local taxes, if any, optional equipment and accessories—extra. General Motors Instalment Plan.*
* A GENERAL MOTORS VALUE *

LOW PRICE buys quality when you buy an Olds—quality exemplified by all these leading features:

Rhythmic Ride, a revolutionary new development, exclusive with Oldsmobile, that results in a finer, smoother ride. There's nothing else like it.

Quadri-Coil Springing. Big, flexible coil springs cushion all four corners of the car. They need no lubrication.

Four-Way Stabilization controls up-and-down motion, fore-and-aft and side-to-side movement and body-roll—resulting in a steady, stabilized ride.

Knee-Action Front Wheels, acting independently of each other, step over bumps, ruts and holes in the road.

Dual Center-Control Steering provides exceptional handling ease and accurate, positive car control.

Self-Energizing Hydraulic Brakes assure quick, smooth, straight-line stops with minimum pedal pressure.

90 H. P. Econo-Master Engine delivers brilliant, all-round performance—saves money on gas and oil.

100% Full-Pressure Lubrication with *Rifle-Drilled Connecting Rods.* All engine bearings and piston pins are pressure lubricated.

Roomy, Wide-Vision Body by Fisher has extra-large windshield and windows for greater vision and safety.

"YOU OUGHT TO OWN AN OLDS!"

TWIN CITY MOTOR CO., INC.
1700 S. Grand Street Phone 2588

THE HOME OWNERS LOAN CORPORATION

Puts Home Ownership Within the Means of Every Wage and Salary Worker!

Own your own HOME Cheaper than RENT



Small Down Payment Interest 5%

HOME OWNERSHIP IS AS EASY AS THIS

Down Payment As Low As 10%

Monthly Payments of $7.91 Per $1,000 On Unpaid Balance

Act At Once — Select Your Home

Buy Home Property for Investment

	CASH	PER MONTH
NORTH SIDE		
1505 Fairview Avenue	$650.00	$46.27
300 Hilton Street	550.00	38.85
210 Roselawn	535.00	37.13
SOUTH SIDE		
2904 Lee Avenue	$300.00	$21.36
213 Texas Avenue	310.00	22.06
3107 Gordon Avenue	400.00	28.57
510 Hart Street	365.00	24.98
117 Pargoud Drive	500.00	36.60
WEST MONROE		
703 Natchitoches Street	$375.00	$26.70
401 Filhiol Street	375.00	26.70

CONSULT ANY OF THE BROKERS LISTED BELOW

MRS. R. E. DAVIS
1503 Emerson St.
Phone 1094 Box 344

H. L. ROSENHEIN, Realtor
Ouachita National Bank Bldg.
Phone 1307

E. W. CRUSE
Ouachita Bank Building
Phone 4418

BLANKS & BREARD, Inc.
125 South Grand Street Phone 268

LUTHER REED AND COMPANY
207-8-9 Old Central Bank Bldg. Phone 3050

MONROE AND ALEXANDRIA BATTLE TO 6-6 TIE

OUACHITA WINS MILE RELAY AT BOLTON'S MEET

Lions Finish Fourth; Event Won By Istrouma; Rayville Third

ALEXANDRIA, La., April 8.—(Special)—The Ouachita Parish High school's mile relay team of Monroe broke the existing record in that event at the sixth annual Bolton High school invitational track meet here today with a new mark of three minutes, 36.7 seconds.

Ouachita's winning mile relay combination, the pride of Coach Woodrow Turner's team, was composed of Warren Seivers, Albert Gerson, Richard Potter and Ed Moore.

However, Istrouma of Baton Rouge won the team trophy on the all around score with a total of 46 1-2 points. Bolton was second with 28 5-6; Rayville was third with 26 1-2, and Ouachita was fourth with 13.

In addition to the new mile relay record posted by Ouachita, two other old marks were shattered. T. J. Bankston, Istrouma, threw the shot 49 feet, 11 1-2 inches for a new mark, and Girouard, Lafayette, lowered the 880-yard run record to two minutes and five seconds.

Other Ouachita places were: High hurdles, Seivers, fourth; shot put, Billy Hodge, second; 440-yard run, Potter, fourth, and low hurdles, Young, second.

Rayville places were: High hurdles, Nunnally, third; mile run, Waller, first; 440-yard run, Rudy, first, and Dear, second; broad jump, Russell, second; 100-yard dash, Greer, third; hop-step-jump, Russell, second; 220-yard run, Greer, fourth; high jump, Nunnally tied for fourth, and mile relay, third.

KUNES IN LEAD AT ASHEVILLE

Pennsylvania Golfer Takes Command In 'Land Of Sky' Tournament

ASHEVILLE, N. C., April 8.—(AP)—While galleries trailed around with more familiar golfing figures, silent Gene Kunes of Pennsylvania took an easy-going swing over Beaver Lake's hilly fairways today to establish a competitive scoring record and assume command of the $5,000 "Land of the Sky" Open tournament.

The 30-year-old Kunes, a native of Erie, Pa., and Canadian Open champion of 1935, breezed through the second round with a spectacular 67, five shots under par and a 36-hole total of 138 that put him out in front of his fellow professionals by three shots.

In overhauling the opening leaders, Dick Metz and Johnny Bulla, a pair of Chicago professionals, Kunes played precision golf down the fairways and fired his irons dead to the pins. His longest putt was a 15-footer at the 17th for one of his five birdies. The Pennsylvanian's other putts were six feet and under, so true were his irons.

The Chicagoans, Metz and Bulla, played exceptionally good golf to post 71's, one under par, and at the end of the day's sharpshooting, which was run off under conditions far better than yesterday's whipping wind and coldness, they were three blows back of the front-running Kunes with 141's.

Two shots back of Metz and Bulla with 143's were Jimmy Thomson, the blond swatter from Shawnee-on-Delaware, Pa., and Jimmy Hines, Metropolitan Open champion from Lakeville, L. I., whose second-round scoring was par 72 and one-under 71, respectively.

Bracketed with 144's were Jack Toomer, the lanky professional from Reidsville, N. C., Johnny Revolta and Ky Laffoon. These three golfers had identical rounds of 72-72.



Changes are common, even in fishing equipment—but here's one thing you can always be sure of: You can always depend upon Hunt & Whitaker to keep up with the times. Every item here is up to the minute!

HUNT & WHITAKER
JEWELRY-LUGGAGE-SPORTING GOODS
MEN'S CLOTHING
1436 DESIARD STREET
OUR PRICES ARE ALWAYS THE LOWEST

HAWKEYES CINCH GAME WITH SIX RUNS IN SECOND

Bulldogs Drop Two In Row After Winning First Contest With Visitors

RUSTON, La., April 8.—(Special)—Making six runs in the second inning, the University of Iowa baseball players swamped the Louisiana Tech team, 9-3, here Saturday afternoon in the finale of a three-game program. Tech won the first of the series Thursday afternoon, 12-8, and lost the second Friday, 8-5.

Robert Coates, Tech pitcher, who was touched for eight hits and six runs in one and two-thirds innings, was relieved by Lawrence (Lefty) Hinton, who finished the melee by allowing the Hawkeyes nine hits and three runs. Neither Tech hurler walked a man.

Wymore, handling the visitors' mound work entirely, gave up 10 hits that were bunched in all but the first stanza.

In the Iowans' big second-inning spree, Manush, Kantor, George, Prasse and Kocur, all hitters, and Wymore, who started on the third baseman's error, scored runs. The other Iowa runs were made by Wymore in the third, George in the second and George in the third.

Robert Burt, who was walked to first, was moved up on a hit by Caston and was driven home by Williams, with a single, in the third. Sam Gooch, who doubled, was batted home by Wendling in the fourth. The Bulldogs' third and last counter came in the ninth, when Sumrall, who walked, came home on Meeks' single.

IOWA	AB	R	H	PO	A	E
Manush, lf	5	1	2	1	0	0
Kantor, ss	5	1	2	1	5	2
Vogt, cf	5	0	0	5	0	0
George, rf	5	3	5	3	0	0
Winders, c	5	0	2	2	0	0
Bratten, 1b	5	0	1	8	1	0
Prasse, 2b	5	1	1	3	0	0
Kocur, 3b	5	1	2	3	3	1
Wymore, p	5	2	2	1	2	1
TOTALS	46	9	17	27	11	4

TECH	AB	R	H	PO	A	E
Burt, ss	4	1	1	1	1	1
Caston, cf	5	0	1	5	0	1
Williams, 1b	5	0	1	3	1	0
Sumrall, lf	4	1	2	3	0	0
Meeks, rf	5	0	1	3	0	0
Young, 2b	5	0	1	3	1	0
Gooch, c	1	1	1	4	0	0
Willett, c	2	0	0	2	1	0
Wendling, 3b	3	0	1	2	1	2
Coates, p	0	0	0	0	0	0
Hinton, p	3	0	1	1	0	0
TOTALS	37	3	10	27	4	4

Score by innings:
Iowa .....061 101 000—9
Tech .....001 100 001—3

Runs batted in: Kocur, Wymore, Kantor, Vogt, George, Winders, Manush, Williams, Bratten 2, Wendling Meeks. Two-base hits: Kocur, George, Winders 2, Manush, Gooch. Stolen bases: Wendling, Sumrall 2. Double plays: Willett to Young, Wendling to Young, Kocur (unassisted). Bases on balls: Off Wymore 4. Strikeouts: By Hinton 6, Wymore 2. Umpires: Hal Willis, F. E. Willis. Time: 2:40.

NEVILLE BEATS RUSTON, 5 TO 4

Tigers Rally In Ninth To Win; Will Play Tech Freshmen Tuesday

The Neville High school Tigers defeated the Ruston High school baseball team here yesterday afternoon at Casino park, 5 to 4, in a hard fought battle.

The Bengals took the lead with three runs in the first frame, but the Bearcats overhauled the locals in the fourth and fifth, and the score, going into the last half of the ninth, was tied, 4-and-4.

A single by Vaughan Payne, Neville second baseman, with a runner on base, gave the Tigers the margin of victory in the last inning. McHaffey, local hurler, was issued a base on balls, stole second, and scored the winning run on Payne's single.

McHaffey, hurling the full nine innings for the locals, allowed only five hits, while the Tigers reached Null, who went the route for Ruston, for seven hits.

Tuesday the Neville aggregation goes to Ruston for a game with the Louisiana Tech Frosh. The Bengals will also enter the baseball rally at Ruston this week-end.

Score by innings:
Ruston .....200 110 000—4 5 3
Neville .....301 000 001—5 7 5
Null and Colvin; McHaffey and Miller.

QUARTERBACK TO CARRY PLAY DIAGRAMS ON FIELD

MURRAY, Ky., April 8.—(AP)—Murray State Teachers' college's quarterback next fall is going to have to be a good "dealer" as well as a signal-caller.

Coach Roy Stewart revealed today he would equip his field generals with 2x4 inch waterproof cards containing diagrams of intricate plays and defense formations.

The quarterbacks are to carry the cards in zipper pockets.

As Stewart plans it, should the team become confused as to what to do on a certain play, the quarterback is to pass a card diagramming the play around to each member of the team in a huddle.

COLLEGE TENNIS

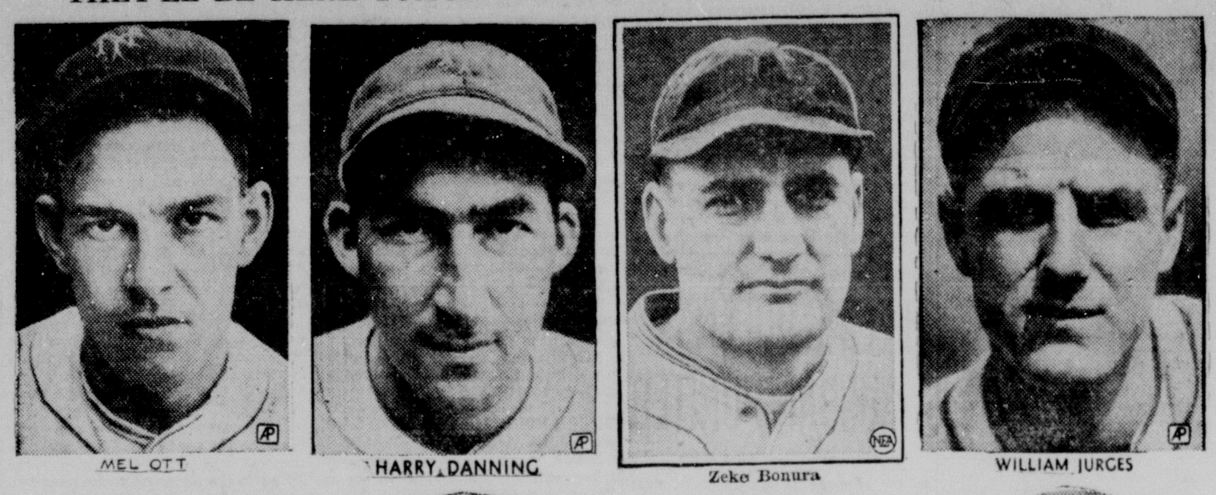
At Gainesville, Fla.: Florida 6; Georgia Tech 2.

COLLEGE TRACK

At Gainesville, Fla.: Florida 84½; Georgia 41½.

Iowa Takes Deciding Game Of Series From Tech, 9-3

THEY'LL BE HERE TOMORROW WITH THE GIANTS AND INDIANS







Bill Terry's New York Giants and Oscar Vitt's Cleveland Indians, who meet here tomorrow afternoon, will have several major league stars on hand for the battle. Outstanding performers expected to see action at Casino park are shown above as follows: Top row, left to right, Mel Ott, Harry Danning, Zeke Bonura and Bill Jurges, all of the Giants; second row, Rollie Hemsley, Bruce Campbell, Odell Hale and Mel Harder of the Indians; and bottom row, Frank Pytlak, Earl Averill, Hal Trosky and Lyn Lary of Cleveland, and Burgess Whitehead, Ken O'Dea, Hal Schumacher and Joe Moore of the Giants.

GRANT, SUTTER IN NET FINALS

Will Clash Today For Atlanta Invitation Tourney Championship

ATLANTA, April 8.—(AP)—Top-seeded Bryan M. (Bitsy) Grant of Atlanta and third-ranked Ernie Sutter of New Orleans, former national intercollegiate champion, paraded into the finals of the Atlanta invitation tennis tournament today.

They will clash tomorrow for the singles title.

Sutter, hard-stroking ex-Tulane star, sprang the first major upset of the meet to eliminate second-seeded Elwood Cooke of Portland, Ore., in five bitterly-fought sets, 2-6, 8-6, 6-3, 0-6, 6-4. The Atlanta atom conquered Johnny Doeg of New York in straight sets, 6-2, 8-6, 10-8.

Cooke played brilliant tennis in the first set and gave indications of being unbeatable. However, the New Orleans star pulled the second set from the fire. Sutter captured the third set after a brilliant exhibition of net play but Cooke came back to win the fourth at love. Sutter, apparently, was content to save his energy for the final test. It proved a wise choice for him, breaking Cooke's serve to win.

Grant showed his superiority over Doeg, winner of the national singles in 1931. The Atlanta mite had too many shots for the New York left-hander to cope with and there was never any doubt about the outcome.

Semi-final and finals of the doubles meet will be played tomorrow. After the Grant-Sutter match, David Jones and Alex Guerry, No. 4, will meet the top-seeded team of Sutter and Cooke while Grant and J. T. Chambers, No. 2, will play Gus Ganzenmuller and Doeg, the second ranked pair.

BRITISH EMPIRE GAMES AWARDED TO MONTREAL

EDMONTON, Canada, April 8.—(AP)—The 1942 British Empire games have been awarded to Montreal in connection with its tercentenary celebration.

John Leslie, secretary of the Canadian Amateur Athletic union, said today the award "is subject to compliance with all regulations and requirements, financial and otherwise" but this stipulation was expected to be met.

It will be the second time the games have been held in Canada, the first time being 1930 at Hamilton. The games, held every four years, are inter-spaced between the Olympic games, and include track and field, swimming, boxing, wrestling and lawn bowling.

Exhibition Games

CARDS SMOTHER CATAWBA

SALISBURY, N. C., April 8.—(AP)—Scoring a run for every hit—and they made 29 hits—the St. Louis Cardinals administered a 29 to 0 drubbing to the Catawba college team in an exhibition game today. Joe Medwick hit two home runs and Mickey Owen and Stu Martin got one each to lead the Cardinal attack.

Score by innings:
St. Louis (N).....350 075 405—29 29 0
Catawba College..000 000 000— 0 9 5
Davis, Sherrill and Owen; Brown, Shelton, Cox and Morrison, Smoot.

WHITE SOX WHIP INDIANS

NEW ORLEANS, April 8.—(AP)—The Chicago White Sox jumped on Johnny Humphries for four runs in the last two innings today to defeat the Cleveland Indians, 6 to 2.

Bob Feller hooked up in a pitching duel with Johnny Rigney, the Chicago starting pitcher, for the first six innings and limited the Sox to five hits and two runs. The Tribe got two runs and four hits off Rigney in seven innings.

Score by innings:
Chicago (A) .....001 001 031— 6 9 0
Cleveland (A) ....000 200 000— 2 5 0
Rigney, Brown and Tresh; Feller, Humphries, Milnar and Pytlak.

PIRATES BLANK GIANTS

BATON ROUGE, La., April 8.—(AP)—The Pittsburgh Pirates hung up their sixth straight exhibition victory today by defeating the New York Giants' "A" team 1 to 0 on a ninth-inning error by Left Fielder Joe Moore. With one down in the ninth, Pep Young and Lee Handley cracked out singles. Moore let the second hit go through him and it rolled to the fence while Young scored the only run.

Score by innings:
Pittsburgh (N) ...000 000 001— 1 6 0
New York (N) ....000 000 000— 0 8 1
Klinger, Heintzelman and Berres; Gumbert, Lohrman and Danning.

PEBS NOSE OUT YANKS

LITTLE ROCK, Ark., April 8.—(AP)—The shock of facing a righthanded pitcher for the first time since leaving Florida was too much for the New York Yankees today and they crumbled against the Little Rock Travelers 5 to 4 in 10 innings.

As embarrassing as the result, the world champions' first loss in eight games, was the fact that it came on a squeeze play, a stratagem virtually obsolete in the American league.

Held to five hits for the 10 frames, the Yanks nevertheless were leading 4 to 0 at the start of the eighth. A three-run barrage in the eighth and another run in the ninth tied the score.

Score by innings:
New York (A)..000 220 000 0— 4 5 2
Little Rock (SA).000 000 031 1— 5 14 1
(Ten innings).
Ruffing, Beruer and Dickey; Katz, Harris, Brazle and Crouse, Ferraoili, Walters.

REDS POUND RED SOX

GREENSBORO, N. C., April 8.—(AP)—Doubling in the second to score three runs and singling in the fourth for another, Bucky Walters helped win his own ball game today as the Cincinnati Reds pounded out a 13 to 5 victory over the Boston Red Sox.

Cramer and Cronin got to Walters for doubles in the first, good for one tally, but except for a home run ball to Jim Tabor in the fourth with Williams aboard, and a two-run, three-hit splurge in the fifth, he escaped serious trouble, despite a gratuity of five passes.

Johnny Vander Meer, the Reds' double no-hit star, returned to the team today, reporting complete recovery from an illness that forced him to remain in Florida.

Score by innings:
Cincinnati (NL) ..030 230 203—13 12 0
Boston (AL) .....100 220 000— 5 7 3
Walters, Thompson and Lombardi, Hershberger; Ostermueller, Galehouse and Desautels.

BROWN RALLY BEATS CUBS

SAN ANTONIO, Tex., April 8.—(AP)—The Chicago Cubs blasted Johnny Marcum out of the box with eight runs in the fifth inning, but the St. Louis Browns fought back today to win their exhibition game in the tenth inning, 11 to 0.

Newel Kimball was on the mound for the Cubs in the ninth when George McQuinn got his second triple and his fourth hit of the game to drive in two tying runs for the Browns. Myril Hoag singled off Kirby Higbe to score the winning run in the tenth.

Score by innings:
Chicago (N) ....000 180 010 0—10 20 1
St. Louis (A) ..040 040 002 1—11 13 2
Bryant, Kimball, Higbe and Hartnett, Baker; Marcum, Cole, Pyle and Sullivan.

DODGERS BELT TIGERS

AUGUSTA, Ga., April 8.—(AP)—Van Lingle Mungo emerged from confinement in the problem child class today to scatter five hits through five innings as the Brooklyn Dodgers belted the Detroit Tigers 5 to 2.

Mungo was as wild as a daisy, passing seven men, but when the pinches came he invariably closed down the hatch.

Score by innings:
Detroit (A) .....100 100 000— 2 6 1
Brooklyn (N) ....100 200 11x—.5 7 0
Benton, Lynn and York; Mungo, Case and Todd.

PHILLIES DEFEAT LOOKOUTS

CHATTANOOGA, Tenn., April 8.—(AP)—Scoring four runs in the ninth after two were out, the Phillies today again beat the Chattanooga Lookouts of the Southern association, 10 to 8. A triple by Catcher Spud Davis with two on accounted for the winning runs.

Before the game, the Phils announced the conditional purchase for

(Continued on Thirteenth Page)

CUBS HIT AGAIN BY INJURY JINX

Augie Galan Ordered Home From Spring Training With Bad Knee

CHICAGO, April 8.—(AP)—The injury jinx jolted the Chicago Cubs pennant stock again today.

Outfielder Augie Galan, team officials disclosed, has been ordered home from the spring training trip for treatment of an injured left knee. He will join Dick Bartell, star shortstop, in the hospital immediately after his arrival. It is not likely that either player will be in the line-up when the Cubs open defense of their National league title a week from Tuesday.

A week ago today, Manager Gabby Hartnett ordered Bartell to Chicago to treat a stiff and sore left ankle which has troubled him since March 12. Yesterday, Dr. John F. Davis of the Cubs said Bartell faces an indefinite stay in the hospital. Some observers believe the former New York Giant star will be ready for action ahead of Galan.

The speedy outfielder, who has been playing brilliantly and was counted on to spark the Cub outfield defense, may have to undergo an operation for a torn cartilage. He was out of 40 games before September last season, hurt the knee again in a series with Pittsburgh, and was unable to play regularly in the World Series.

Galan's place in left field is expected to be filled by Jim Gleeson, bought by the Cubs from the New York Yankees' Newark club last fall. He has been playing well, but his performances didn't measure up to the fielding skill and .388 plate average which Galan boasted in 14 games prior to being definitely removed last Sunday.

Hospitalization of Bartell and Galan punches two big holes in the Cub infield and outfield strength. Unless the Cubs can buy an experienced shortstop—and scouts are reported busy trying to stir up some negotiation—Bartell's place will be filled by young and inexperienced Steve Mesner. Another question mark in the Cub infield will be Phil Cavarretta, whose erratic play has kept him jumping from the infield to the outfield during the past two seasons.

MILLERS TO MEET FLYERS

CROSSETT, Ark., April 8.—(Special)—The Crossett Millers of the Ouachita Valley baseball league will meet the Barksdale Field Flyers here Sunday afternoon in an exhibition game, according to an announcement by Business Manager Leo Scriber.

SOUTHERN LEAGUE SEASON TO OPEN COMING FRIDAY

Managers Still Experimenting With 1939 Clubs In Exhibitions

ATLANTA, April 8.—(AP)—Southern association managers, still experimenting with their 1939 models in exhibition games, studied club lineups today with the knowledge vital decisions were due next Friday.

That is the official opening day in four cities, a period of festival and flag-raising that provides a 50-50 chance for a team to hold for a spell the coveted 1.000 rating in the averages.

President Trammell Scott and Secretary Jimmy Sanders worked here over details such as umpire assignments.

Scott planned to attend the clash of Chattanooga's Lookouts with Atlanta's 1938 champion Crackers in Atlanta. Other openers will be in Memphis, Nashville and New Orleans.

Guest teams of the first 3-day series will be hosts at openings of their own April 21.

New Orleans won the class A opening day attendance trophy last year with 26,261, an all-time league record. Chattanooga took the class B title with 14,246.

Batting orders as well as position assignments for the April 14 engagements were, at best, in a highly speculative stage.

Roger Peckinpaugh, Larry Gilbert's successor at New Orleans, expressed it: "I'm so tied up in the Cleveland situation right now I have no idea what the opening line-up will be. I won't know 'till I find out what players the Indians are going to leave me."

It is with this thought that possible, but in several cases not probable, line-ups are listed for the openers:

Birmingham.	At New Orleans.
Del Savio, ss.	Monaco, 2b.
O'Gorek, 3b.	Rogers, 3b.
Glynn, cf.	Lemon, ss.
Dunlap, rf.	Campbell, lf.
Luce, lf.	Duke, rf.
Clancy, 1b.	Michael, 1b.
Adair, 2b.	Workman, rf.
Crouch, c.	Redmond, c.
Wetherwell, p.	Pulford, p.
Chattanooga.	**At Atlanta.**
Hitchcock, ss.	Rucker, cf.
Hooks, 1b.	Anderson, 2b.
Cuyler, cf.	Mailho, lf.
Nicholson, rf.	Burge, rf.
Rose, lf.	Bolling, 1b.
Benjamin, 3b.	Richards, c.
Letchas, 2b.	Rubeling, 3b.
Galvin, c.	Peters, ss.
Chambers, p.	Smoll, p.
Little Rock.	**At Memphis.**
Kats, rf.	Bush, 2b.
Tremark, cf.	Cummings, ss.
Mahan, 1b.	Rikard, lf.
Bauder, lf.	Bruno, rf.
Benning, 3b.	Reese, 1b.
Schalk, 2b.	Bates, cf.
Snyder, ss.	Piet, 3b.
Crouse, c.	Gautreaux, c.
Sharpe, p.	Lanning, p.
Knoxville.	**At Nashville.**
Riley, rf.	Rospond, 2b.
McCloud, ss.	Gilbert, cf.
Young, 1b.	Chapman, rf.
Meyers, 2b.	Gill, lf.
Abernathy, lf.	Homan, 3b.
Hafey, cf.	Williams, ss.
King, 3b.	McMullen, 1b.
Klumpp, c.	Hofferth, c.
Schroeder, p.	Collier, p.

TROJANS WALLOP SCOUTS

The Trojan softball team defeated Boy Scout troop No. 29 on the Atkinson playground yesterday, 38 to 5. Home runs were hit by Camille Lazzo of the winners and James Wainwright of the losers. The batteries were Gonzales, Durham and Laurent for the Trojans, and Kelly, McKeithen, Cox and Massingill for the Scouts.

WHITE SOX AND ACES TO CLASH HERE AT 3 P. M.

Taitt To Send Yelovic And Andrews To Mound In Game Today

ALEXANDRIA, La., April 8.—(Special)—The Monroe White Sox and the Alexandria Aces battled through 11 innings to a 6-and-6 deadlock here this afternoon in an exhibition game that was called because of darkness, but the Aces held a distinct advantage in hits, 15 to 8, over the Cotton States leaguers.

Guy "Red" Pruitt's home run in the second inning with Frank Hackney on base gave the Sox a two-run lead over the Evangeline league club, but the Aces rattled the outfield fence with six safe blows and five runs in the third to go out in front.

Murrell Jones, rookie first baseman, put Monroe back in the running in the seventh inning with a double that knocked in three runs. With Bill McClain, Hank Taylor and Robert Link on bases, Johnny Conway singled to score McClain, and Jones promptly

(Continued on Thirteenth Page)

PLAY HERE TODAY

The Monroe White Sox and Alexandria Aces will clash here this afternoon at 3 o'clock in Casino park in the second battle of their two-game series.

Manager Art Phelan, of the Evangeline league aggregation, is expected to start "Red" Ricketts or Claude Sebring on the mound today; while Manager Doug Taitt, of the Sox, is planning to use John Yelovic and "Red" Andrews against the invaders.

Today's game will be the last exhibition game for the White Sox until next Thursday when they meet their old rivals, the Greenville Buckshots, here.

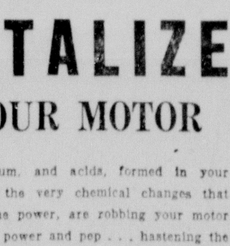
TEDDY WEED WINS TROPICAL HANDICAP

CORAL GABLES, Fla., April 8.—(AP)—Teddy Weed, Tomara stable's four-year-old colt with plenty of heart, drove to victory in the $10,000 added Tropical Handicap today, winning by a head in a three-horse blanket finish.

The favorite, paying $7 to win, Teddy Weed came up between horses to beat Superior Farm's Bob's Boys, with J. B. Partridge's Our Ketcham another neck back.

Today's program closed the regular 50-day Tropical park meeting, during which a pari-mutuel record for the track was set, but an extra day of races will be run off Monday, proceeds going to the Florida exhibit at the New York World's fair.

Your Old "PANAMA"



75c 75c

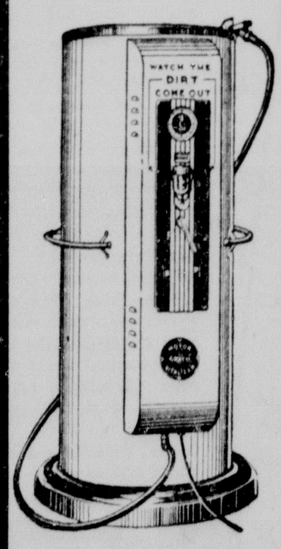
is valuable to "you." We make it look like new.

Called For and Delivered

Men's Suits or Women's Plain Dresses Cleaned and Pressed 50c

Phone 3520

ROYAL CLEANERS AND HATTERS
109 South Grand
Insured for Fire and Theft



THIS MACHINE DOES THE TRICK

More Miles On A Dollar When We... VITALIZE YOUR MOTOR

Sludge, gum, and acids, formed in your motor by the very chemical changes that produce the power, are robbing your motor of its full power and pep . . . hastening the necessity of motor repairs. We can remove these harmful substances with our Graco Motor Vitalizer and assure you smooth motor performance with renewed power resulting in material operating and maintenance savings. Drive in today and let us Vitalize your motor?

FREE!
Motor Vitalize Job With Each Change of Gulfpride Motor Oil

SMITTY'S SERVICE STATION
Phone 294 Sixth and Louisville Monroe

GIANTS AND INDIANS TANGLE HERE TOMORROW

MAJOR LEAGUE GAME EXPECTED TO DRAW FANS

Some Of Big Names Of Baseball To Participate In Exhibition

Big league baseball comes to town tomorrow, when the New York Giants of the National league and the Cleveland Indians of the American circuit invade Casino park for an exhibition game that will start at 2:30 p.m.

Monroe baseball fans and major league followers of surrounding towns are expected to turn out in a big way to greet Manager Bill Terry's Giants and Manager Oscar Vitt's Tribesmen.

Manager Vitt will bring a squad of 27 players to Monroe, according to his advance notices; Manager Terry, one of 28.

Some of the big names of major league baseball expected here are Mel Ott, Zeke Bonura and Harry Danning, the heavy hitters of the Giant aggregation, Burgess Whitehead, Ken O'Dea, Al Demaree, Bill Jurges, Hal Schumacher, Alex Kampouris, James Ripple, Clyde Castleman and Richard Coffman. Carl Hubbell, on the comeback trail after an arm operation, was also listed on the Terrymen's roster, but it is doubtful that he will be here.

Cleveland will present such notables of the diamond as Earl Averill, Bruce Campbell, Hal Trosky, Rollie Hemsley, Mel Harder, Bob Feller, Johnny Allen, Paul Sullivan and Odell Hale.

The big leaguers are being brought here through the efforts of the Monroe baseball club, which will try to bring outstanding major league teams to Casino park each season.

The starting lineups for tomorrow's game have been announced as follows:

Cleveland—Lyn Lary, shortstop; Odell Hale, second base; Earl Averill, center field; Bruce Campbell, right field; Jeff Heath, left field; Hal Trosky, first base; Ken Keltner, third base; Rollie Hemsley, catcher; and Mel Harder or Al Milnar, pitcher.

New York—George Myatt, third base; Burgess Whitehead, second base; Joe Moore, left field; Mel Ott, right field; Zeke Bonura, first base; Harry Danning or Ken O'Dea, catcher; Al Demaree, center field; Bill Jurges, shortstop; and Hal Schumacher or Manuel Salvo, pitcher.

Others on the rosters of the two teams are as follows: Cleveland—James Webb, Roy Weatherly, Ben Chapman, Frank Pytlak, James Shilling, John Broaca, Willis Hudlin, Bob Feller, Johnny Allen, Joe Dobson, Bill Zuber, John Humphries, Floyd Stromme, Frank Scalzi, Paul Sullivan, Melillo, Bassler and Manager Vitt; New York—Clyde Castleman, Richard Coffman, Harry Gumbert, Carl Hubbell, Bill Lohrman, Cliff Melton, John Wittig, Walter Brown, Alban Glossop, Frazier, Alex Kampouris, John McCarthy, James Ripple, Bob Seeds, Coaches Travis Jackson and Pancho Snyder, Manager Terry and Tansey, a batting practice pitcher.

BUY THOSE DUCATS EARLY

Tickets to the Giant-Indian game tomorrow will remain on sale at six downtown spots until 1 p.m. tomorrow, and baseball fans are urged to purchase their ducats early in order to avoid waiting in line at the park.

The tickets are on sale at Frenchie's cafe, Hart's Cigar stand, Fink the Tailor, Spatafora's pharmacy, Monroe Hotel Cigar stand and Walgreen drug store.

TIGERS WON'T MEET FLORENCE MITTMEN

Coach Percy Brown of Neville High school last night announced the Bengals' boxing season had closed, and that fights with the state championship Florence team of Alabama would not take place.

Coach Brown said the two bouts with Florence, one of which was to have taken place here and the other in Florence, had been cancelled because the state athletic association had refused to sanction post-season meets.



It's Time for
WARM WEATHER LUBRICATION!

Still driving with light and dirty winter lubricants? Better drain 'em out and fill up with summer weight Texaco oil and grease. Here's a tip; drive to Sutton's and make sure that you're getting a genuine MAR-FAK LUBRICATION.

SUTTON'S
SERVICE STATION
N. Third & Pine Phone 114

MEETS WATKINS



Ace Freeman (above) of New York City will meet Sailor Watkins of Amarillo, Tex., in the weekly wrestling program at the Monroe Wrestling arena, 310 Walnut street. Freeman is one of the most promising young grapplers now appearing in the south.

FREEMAN CARDED TO MEET SAILOR IN MAT BATTLE

'Wrestling Shadow' Will Appear In Semi-Final; Boxing Bout Scheduled

Ace Freeman of New York City, the Jewish wrestling sensation, will oppose Sailor (Bad Boy) Watkins of Amarillo, Tex., in the main event of the weekly mat program at the Monroe Wrestling arena next Wednesday night, it was announced last night by Promoter Gus Kallio.

For the semi-final bout, Promoter Kallio has scheduled the "Wrestling Shadow" to meet an opponent who is yet to be selected. The "Shadow" wears a mask. He has been on a rampage in the north, defeating any and all comers, and is heading south with the announced intention of wading through the current crop at his weight, lightheavyweight.

Each of the wrestlers scheduled for the Wednesday night program are lightheavyweights.

Supporting the wrestling program, as a lagniappe, will be a three-round boxing bout which will open the card. Jimmy (Red) Taylor, 139 pounds, of the Arcadia CCC camp, has been signed for this bout and has told Promoter Kallio that he will meet any fighter of northeast Louisiana, up to 142 pounds, in the ring at the Monroe arena. Kallio has received several offers from pugilists willing to fight Taylor, but hasn't been convinced that they are worthy material to toss in the ring against the well-conditioned CCC boxer. Kallio is still open to bids from fighters willing to swap blows with Taylor.

Along with the lagniappe bout will be a treat to the fans in the ring appearance of Kallio as the third man in the wrestling bouts—the referee. Middleweight wrestling champion of the world for 10 years and recognized the world over as one of the greatest scientific wrestlers of all all time, Kallio has had considerable experience as a referee in recent years. He refereed a bout here several years ago.

"I am making no promises to the fans as to my ability as a referee," Kallio said. "I am merely doing my dead level best, by going into the ring as referee, to satisfy them. We have had three referees here since I started promoting wrestling in Monroe, and some fans have complained against each of them. Probably some of the fans will complain about my work as referee, but I give my earnest assurance that I will try, to the best of my ability, to satisfy as many of the fans as possible."

Kallio is taking on a difficult task, because the wrestling referee, like the baseball umpire, cannot always see the action exactly as the fans see it.

Kallio also announced that he has signed George Wallace, heavyweight fighter currently making his headquarters at Vicksburg, Miss., for the main event of a boxing program at the Monroe Wrestling arena April 21. Wallace's opponent, as well as the other fighters of the program, will be carded during the next week or ten days.

MAROONS WIN OVER NORTHWESTERN, 7-2

STATE COLLEGE, Miss., April 8.—(AP)—Mississippi State took its second straight ball game from the Northwestern university Wildcats today, 7 to 2.

Crawford Grissom, ace Maroon right-hander, hurled steadily after allowing a run in the first inning. Two fast double plays helped him out of tight spots and he kept the plate uncrossed again until the final frame.

The Maroons scored four runs in their half of the first on five hits, a walk and a Northwestern error.

Score by innings:

Northwestern	100 000 001	2	9 3
Mississippi State	401 000 02x	7	9 1

Goldak and Conteas; Grissom and McVey.

MONROE TEAMS PLACE WELL IN RALLY AT TECH

North Louisiana High School Net Matches To Be Concluded April 14

RUSTON, La., April 8.—(Special)—Tennis competition in the annual North Louisiana High School rally at Louisiana Tech advanced up to the semi-finals Saturday afternoon, leaving the semi-final and final games to be played here Friday, April 14.

In the girls' singles division, semi-final matches will be played between Neville of Monroe and Arcadia and between Ouachita of Monroe and Minden. The winners of these matches will play for the championship next Friday.

Semi-final games in the boys' singles division will be between Ruston and Homer and between Ouachita of Monroe and Arcadia.

In the semi-final bracket in the girls' doubles, Arcadia will play Ouachita of Monroe, and Ruston will meet Neville of Monroe.

Semi-finals in the boys' doubles will be played next Friday between Homer and Ouachita of Monroe, and between Neville of Monroe and Ruston.

Next Friday, Arcadia will play Neville of Monroe and Ouachita of Monroe will meet Ruston in the semi-final mixed doubles division.

Following are the results of Saturday's games in the quarter-final rounds:

Girls' singles—quarter-finals: Neville of Monroe defeated Lisbon, 6-0, 6-3; Arcadia defeated Calhoun, 6-1, 6-1; Ouachita of Monroe defeated Winnsboro, 6-1, 6-3; Minden defeated Ruston, 4-6, 6-4, 6-4.

Boys' singles—quarter-finals: Ruston defeated Calhoun, 6-4, 6-0; Homer defeated Winnsboro, 7-5, 6-3; Ouachita of Monroe defeated Haynesville, 6-0, 6-0; Arcadia defeated Minden, 6-1, 6-3.

Boys' doubles—quarter-finals: Homer defeated Winnsboro, 5-7, 6-1, 6-4; Ouachita of Monroe was given a forfeit by Lisbon; Neville of Monroe defeated Arcadia, 7-9, 6-4, 8-6 and Haynesville forfeited to Ruston.

Girls' doubles—quarter-finals: Ouachita of Monroe defeated Lisbon, 6-0, 6-1; Arcadia defeated Chatham, 6-4, 6-0; Ruston defeated Minden, 6-1, 6-1, and Neville of Monroe defeated Gibsland, 6-0, 6-0.

Mixed doubles—quarter-finals: Arcadia defeated Calhoun, 6-1, 6-4; Neville defeated Winnsboro, 6-4, 6-1; Ouachita of Monroe defeated Minden, 6-1, 6-0, and Ruston defeated Gibsland 6-0, 6-1.

L. S. U. BLANKS OLE MISS NINE

Crouere Hits Homer With Bases Loaded To Enable Tigers To Win, 8-0

BATON ROUGE, La., April 8.—(AP)—Joffre Crouere, Louisiana State university shortstop, smashed a home run into left field with the bases loaded in the eighth inning today, enabling the Bengals to defeat the Ole Miss Rebels, 8-0, and even their two-game series here.

Walker Cress, hurling four-hit ball for the Tigers, blanked the Rebels, fanning nine. The Rebels won yesterday's game, 8-5.

Score by innings:

Mississippi	000 000 000	0	4 6
L. S. U.	100 010 15x	8	5 2

Smith, McLeod and McAllister; Cress and Poretto.

WOMEN'S BOWLING TOURNEY SCHEDULED TO BEGIN THURSDAY

OKLAHOMA CITY, April 8.—(AP)—More than 3,000 feminine pin-busters from 21 states started packing their powder puffs today to head for Oklahoma City, where the 22nd annual tournament of the Women's International Bowling congress opens Thursday.

From April 13 to May 8, these queens of the alleys will hurl heavy balls at triangles of maple pins in a battle for individual titles and $17,691 in prize money.

The field, which includes 548 five-woman teams, will be the second largest in the history of the tournament. The 1938 tourney at Cincinnati drew 741 teams.

Leading the list of visiting stars will be Dorothy Burmeister of Chicago, defending all-events champion, whose 1,843 was high for the nine tournament games last year at Cincinnati.

From Milwaukee came the team champions of women's bowling—the Heil Uniform Heat five—twice winners of the five-woman title, sponsored by Julius P. Heil, Wisconsin's new governor.

In the St. Louis delegation of 28 teams, sharing honors with Chicago as the largest from any out-of-state city, are the 1938 doubles champions, Florence Probert and Ethel Sablatnik, who toppled 1,215 between them in their three doubles games at Cincinnati.

COLLEGE BASEBALL

At Tuscaloosa, Ala.: Purdue 6; Alabama 3.

At Gainesville, Fla.: Florida 5; Georgia Tech 3.

TULANE GOLFERS WHIP OLE MISS

NEW ORLEANS, April 8.—(AP)—Tulane university's golf team handed linksmen of the University of Mississippi their first setback of the season today with a 17-to-1 triumph on the long Metairie course.

Harry Deas, Tulane No. 2 man, had low score with one-over-par 73. Vincent D'Antoni, Wave captain, scored 76. The best card for the rebels was turned in by Steve Zaremba with 79. Pete Boyd of Ole Miss scored 41 on the first nine to win his team's only point against Jack Daray, Jr., of Tulane.

D'Antoni defeated Felix Zaremba, 3-0; Deas whipped Steve Zaremba, 3-0; Maurice Picheloup downed Dick Maddox, 3-0, and Daray defeated Boyd, 2-1. In doubles D'Antoni and Deas trimmed the Zaremba brothers, 3-0, and Picheloup and Daray defeated Maddox and Boyd, 3-0.

COLLEGE GOLF

At Tuscaloosa, Ala.: Alabama 13½; Vanderbilt 7½.

At Chapel Hill, N. C.: North Carolina 15; Georgia Tech 3.

TROJANS NOSE OUT SKIPPERS

TYLER, Tex., April 8.—(AP)—The Tyler Trojans of the East Texas league bunched blows in the pinches here today to nose out the Lake Charles Skippers of the Evangeline league, 4-3, in the first of a two-game exhibition baseball series. Fullenwilder of the Skippers homered in the second.

PACIFIC COAST LEAGUE

Hollywood 6; Portland 1.
Seattle 7; San Diego 4.
San Francisco 9; Oakland 3.
One night game.

A TRIBUTE

TO

STYLE LEADERSHIP

Congratulations to:

DR. J. Q. GRAVES
MR. LEO KEENAN
MR. MORRIS W. HAAS
MR. SIGMUND MASUR
DR. GEORGE W. WRIGHT



DR. GEORGE WRIGHT
Suit by
HICKEY-FREEMAN
BOSTONIAN OXFORDS



DR. JAMES Q. GRAVES
Suit by
THE STORRS-SCHAEFER CO.
Tailors
Hat—DOBBS CROSS COUNTRY

HATS OFF!—to the winners of Monroe's "Best Dressed" Campaign sponsored by the Twin City Chamber of Commerce.

It is with pardonable pride and keen satisfaction that we call your attention to the fact that four out of five winners, all selected by a secret committee of twenty, are gentlemen wearing quality clothes bearing the label of Sig Haas & Sons.

THERE MUST BE A REASON

They took advantage of the opportunity to select their wardrobe from such quality wearing apparel as:

•Hickey-Freeman Suits •Ambassador Shirts •Freeman Footwear •Dobbs Hats
•Society Brand Suits •Arrow Shirts •Bostonian Footwear •Resilio Cravats
•Storrs-Schaefer Co., Tailors •Westminster Hosiery •Beau Brummel Neckwear



MR. MORRIS W. HAAS
Suit by
SOCIETY BRAND
Hat—DOBBS FIELD AND STREAM

The firm of Sig Haas & Sons was established in 1906 by Mr. Sigmund Haas. Successfully, he instilled the ambition and influence which has marked its growth and service to a high type clientele.

The high ideals and conception which for these many years have been the foundation of our dealings and inseparably a part of this enterprise.

Aged by experience, youthful in spirit, keenly alive to the developments of Monroe and surrounding territory, we dedicate our continued efforts to the examples set by the career of Mr. Sigmund Haas.



MR. J. LEO KEENAN
Suit by
SOCIETY BRAND
Shirt—By ARROW

SIG HAAS & SONS

"Only the Best"

119 DeSiard Street Phone 165

NOTICE
THE INDUSTRIAL LOAN COMPANY
OF MONROE, INC.
Has Moved Its Offices to 209 Louisville Avenue

BENEFACTOR MAY BE FORCED FROM KENTUCKY DERBY

Colonel E. R. Bradley Entry In Big Race Has Swelling in Foreleg

LEXINGTON, Ky., April 8.—(AP)—There was sadness in the bluegrass tonight over prospects of another Kentucky Derby without a horse carrying the colors of Colonel E. R. Bradley.

Benefactor, the colonel's only nominee for the nation's three-year-old thoroughbred classic, has a swelling in the left foreleg. It was not believed serious by those close to the Idle Hour farm but enough probably to prohibit the heavy training needed to prepare the Blue Larkspur colt for the derby, May 6.

The colonel alone is to decide what is what. He and Barry Shannon, manager of his bluegrass acres, are due from Palm Beach, Fla., Tuesday.

The sadness chiefly is among the boys who bravely wager $2 at the pari-mutuels. These boys supply the heavy betting on a Bradley derby horse. They have confidence that when the colonel sends a colt to the post he's "got something and is ready for the test."

The colonel has kept faith with this great throng of wagers four times. His Behave Yourself came through to win in 1921, then Bubbling Over in 1926, Burgoo King in 1932 and Broker's Tip in 1933.

Since the 1933 race things haven't been so happy with the Bradley fans.

His colors have not been on a serious contender. Last year he didn't have any entry.

Among the winter bookies Benefactor was well thought of in the betting.

The Blue Larkspur colt started five races in 1938 as a two-year-old, winning three and finishing second in another. He was out of the money in the Belmont Futurity but finished ahead of Technician, now rated in the books as one of the stronger contenders.

ROGELL OUT TO KEEP HIS JOB

Emerging From Spell Of Woe, Veteran Says He Is Going To Be Tiger Regular

AUGUSTA, Ga., April 8.—(AP)—The blues have departed from moody Willie Rogell, and the veteran Detroit shortstop was back in smiling good humor today.

Emerging from a long spell of woe, Rogell claimed he was going to play regularly for the Tigers this season, Rookie Frank Croucher and a ten-year handicap in age notwithstanding.

The 34-year-old Rogell, given to brooding when things don't go well, has had a bad time of it this spring with his worries over his job, but listen to him now:

"I'm going to play regularly this year—unless I'm nuts."

At the start of almost everyone of his nine years with the Tigers Willie has flung that challenge to others whom the experts thought might chase him out of a job.

Every time Willie was the winner, but this season it looked like the bench for sure. Then Frankie Higgins was spiked and Rogell was put at third base, young Croucher staying at Willie's old love, shortstop.

The question remained—whereto Rogell when Higgins comes back? Croucher, 24 and ambitious, is hustling around short as if he owned the place. He's only hitting .152, however, compared to Rogell's .358.

"If the kid proves himself a better man," Rogell said, "I'll be satisfied with bench duty. But I'm not sure the kid is ready yet.

"That season of idleness he had last year seems to have left him a little rusty, and I think they'll have to send him out for more work. Del (Manager Baker) will have to decide on that. I'm saying that I'm still fighting for my job, and I think I can hold it."

This was not said to disparage Croucher. Willie Rogell is one of the first to help a rookie. The "season of idleness" was last year, when Croucher suffered a broken leg in a training slide and spent the campaign in convalescence.

STRAFACI BEATS DUNKELBERGER

Brooklyn Player Retains North And South Amateur Golf Crown

PINEHURST, N. C., April 8.—(AP)—Frank Strafaci of Brooklyn, N. Y., successfully defended his North and South Amateur golf crown today by defeating Bobby Dunkelberger of High Point, N. C., 1 up, in the 36-hole final round.

Dunkelberger, 1937 winner, holed long putts at the 16th and 17th greens to keep himself in the game. The players were even as they teed off at the 36th hole. Both hit long drives up the hill.

Dunkelberger pulled his iron into a bunker and Strafaci played a four iron to within four feet of the hole. That settled the match.

The High Point youth, winner of the French Amateur championship last summer, exploded out of the bunker and his ball ran over the green. His fourth was several feet from the hole.

Strafaci was 3 up at the end of the morning 18 holes.

Women's colleges suffered more than men's colleges from lack of bequests and gifts during depression years.

SPORTS ROUNDUP

By Eddie Brietz

NEW YORK, April 8.—(AP)—Babe Ruth denies stories (told by Arizona lawyers) that he was gypped out of 50 grand in a con game. . . . Attention, Wisconsin: A North Carolina U. scout is on the way out there with orders to bring back a guy named William Montague Siglar—or else. . . . (Sig is a honey of a halfback.) . . . Is it true Mrs. Dizzy Dean won't let the Cub trainer massage the great one's souper? . . . Carl Snavely is grooming Kirk Hershey, a guard, to step into Brud Holland's shoes at Cornell. . . . So far as Louisville is concerned, the Derby is a five-hoss race between El Chico, Benefactor, Technician, Johnstown and Challedon.

Game called account famine.

Thursday's Cincinnati-Red Sox game had to be called at the start of the ninth when both teams found themselves fresh out of balls. . . . Where were those well known screwballs, the Messrs. Ted Williams and Lee Grissom?

Chitter chatter: Speaking of baseballs, Henry Atwell of Kannapolis, N. C., has one the Boston Bloomer Girls used in a game down there in 1907. . . . It's solid rubber with stitched cover and not one of the stitches is broken. . . . The Chicago Daily News says "the new Baer is in town, but he's the same old Maxie." . . . Fred Apostoli tunes up against either Eric Seelig or Johnny Romero at Cleveland, April 28.

The mystery as to why Umpire Cal Hubbard suddenly withdrew from an exhibition game three weeks ago has been solved. . . . Yesterday the same umpiratical pants split wide open again.

Personals: John Kieran, the sports writer, whose knowledge of birds (and about everything else) has amazed radio listeners, has been named a director of the National Association of Audubon Societies. . . . Connie Boswell, the canary, can't decide whether Babe Ruth or Jack Dempsey is her No. 1 sports hero. . . . Larry MacPhail resumed broadcasting tonight at a Fordham athletic dinner. . . . Just to let the home folks know he was back from the pro tour, Chandler Harper fired a snappy 67 at Norfolk the other day. . . . Henry Armstrong and Mike Jacobs are off for London and Los Angeles respectively.

Rumor foundry.

Via the Chicago Times you heard Bud Foster is done as Wisconsin's cage coach and that Harry Stuhldreher will try to hire George Keogan of Notre Dame the minute the college brass hats switch on the green light.

Sports cocktail: Here's why the Kansas City Open doesn't live there any more: The pros got tough because they planned to hold the meet on a course where the pro wasn't a P. G. A. member. . . . When the Cubs played at Phoenix, the fans yelled: "Give us Dizzy Dean for one inning." . . . Hartnett yelled: "You can have him for two if you'll take him." . . . Nobody laughed louder than old Diz. . . . Billy Evans, Red Sox gum-shoe man, jauntily explained his presence on the Texas U. campus: "We've interests here, y'know." . . . Yep and their name is Deutsch.

Today's guest star:

Jimmy Wood, Brooklyn Eagle: "Most courageous baseball prophet of the year is John P. Carmichael of the Chicago Daily News. . . . He not only picks the Giants to beat the Cubs, but edges himself on the tip of the limb by pegging the Red Sox to beat the Yanks."

GEORGIA TECH BEATS ALABAMA

Engineers Sweep Short And Middle Distance Events In Track Meet

TUSCALOOSA, Ala., April 8.—(AP)—Georgia Tech's track team swept the short and middle distance events and took the relay today to earn a 70-to-63 decision over Alabama in a dual meet which opened the Crimson Tide's track season.

Competition was keen throughout the meet, hinging on the relay, won by Tech with yards to spare.

Gene Goldenburg set a new Alabama campus record to win the mile in 4 minutes 28.5 seconds by inches over Pierce of Tech. Wayne Downey, Alabama's Southeastern champion pole vaulter, soared 13 feet 6 inches but failed in an attempt at 14 feet for a new record.

Terry Horn, Alabama's sensational high jumper, leaped 6 feet 2¾ inches but failed in a try at 6 feet 5 inches. Charlie Belcher, Tech's champion quarter-miler, entered only the 100, the 220 and the anchor post on the relay. He won the 220 but fell behind in the 100 won by Tom Jones of Tech in ten flat.

Alabama won 8 first places to Tech's seven but the Yellow Jackets took 10 seconds and four thirds.

Alabama will meet Ole Miss here Wednesday in a meet with both varsity and freshmen competing in separate meets.

PARISH TRACK MEET IS WON BY CLARKS

CLARKS, La., April 8.—(Special)—The Clarks High school boys' track team, led by Ernest Meredith, who chalked up four first places, defeated the Columbia Crimson Tide in a parish meet here Thursday night, 51 to 42. Grayson was third with 24½ points and Kelly was fourth with 8½.

The Columbia girls' team, however, won the meet in their division with 23 points. Clarks was second with 18.

Meredith placed first for the locals in the 70-yard hurdles, high jump, broad jump and hop-step-jump.

The meet was sponsored by the Kiwanis club of Columbia and merchants and business men of Caldwell parish provided medals and trophies for the winners.

The department of agriculture estimates wildlife in the United States is worth $350,000,000 a year in controlling insects.

TIGERS DEFEND GOLF CROWN AT ATHENS APRIL 13

L. S. U. Linkmen Hope To Continue Dominance Of Dixie Courses

BATON ROUGE, La., April 8.—(Special)—Louisiana State university's golf team, rulers of southern collegiate links for the past two years, will start their campaign for continued dominance of Dixie links at the Southern Intercollegiate tournament at Athens, Ga., April 13.

Winning Dixie golf championships is getting to be a habit with the Bayou Tigers and they hope to keep the habit unbroken at Athens next week.

Louisiana State won the Southern Intercollegiate in 1937 and 1938 and those same years also annexed the Southeastern conference championship. L. S. U.'s 1935 team won the first Southern Intercollegiate.

Two junior veterans who rank among the outstanding golfers in the nation will combine with two untried sophomores in an effort to annex the team title in the opening day's play of the three-day tournament.

Bert McDowell, crown prince in the tournament by virtue of being runner-up to Champion Tommy Barnes of Georgia Tech in 1938, will seek to go all the way through unbeaten this year. McDowell is co-captain of the Tiger team.

Henry Castillo, the quiet, friendly Spanish-born lad who is McDowell's junior teammate and co-captain, already has been made one of the favorites to win the Southern Intercollegiate, which eluded him last spring.

Castillo, who defeated McDowell in the finals of the 1938 conference tournament, was low amateur in the recent $10,000 Crescent City Open at New Orleans, finishing ahead of such an outstanding golfer as Johnny Goodman, former National Open champion. McDowell tied with the latter for second place honors.

Lee Ramsel, sophomore from Fort Worth, Tex., and Warren Renfrow, McAlester, Okla., sophomore, round out the team. Both are outstanding golfers. Ramsel won the Fort Worth city championship in 1934 and 1935.

BOXING TOURNEY NEAR CONCLUSION

Finals In Neville Intramural Affair Scheduled For Wednesday

The intramural boxing tournament at Neville High school, the finals of which will take place Wednesday afternoon at 3 o'clock in the Neville arena, has advanced to the semi-finals and finals.

Remaining semi-final bouts will take place tomorrow or Tuesday. Preliminary bouts Friday eliminated most of the contestants.

Remaining contestants are:

80 pounds: Louis Whitfield and Jimmy Brantley.

85 pounds: Salvadore Danna and Kyle Wicks.

90 pounds: James Shamblin and Tenion.

98 pounds: Layton Coats, G. Davidson, Bob Clark and George Holt.

105 pounds: Ray Ellerby, Warren Vaughan and Bobby Holt.

112 pounds: Aubyn Willis and Bill Husted.

118 pounds: Robert Wood and Franklyn Rivers.

126 pounds: Angelo Scalia, James Stuart, Donald Garrett and Robert Head.

135 pounds: A. B. Gregory and Billy Gates.

145 pounds: Earl Vigg and Ginger Bubb.

155 pounds: Billy Jones and Bilbo Duke.

165 pounds: Maurice Hausler and Clayton Johnson.

175 pounds: John Woods and Gus Peterson.

The bouts are being conducted by members of the Neville varsity boxing team, who are not eligible to participate in the intramural events.

FOUR TIGER TEAMS FACE BUSY WEEK OF COMPETITION

BATON ROUGE, La., April 8.—(Special) — Louisiana State's four spring sports teams face another busy week of intercollegiate competition.

Coach Harry Rabenhorst's baseball team, which emerged victorious in five of six intersectional games with Minnesota and Northwestern, will meet the University of Alabama in two games here Monday and Tuesday. Mississippi States' nine, another conference foe, will round out the week's schedule for the baseballers here Friday and Saturday.

Co-captains Henry Castillo and Bert McDowell will lead the Louisiana State golf team on a Georgia invasion when they go to Athens to defend their Southern Intercollegiate crown Thursday.

Castillo and McDowell, two of Dixie's outstanding golfers, also will seek individual honors in the tourney, which lasts through Saturday.

The Tiger tennis team will be the next to swing into action, taking on Rice institute in an intersectional match on the L. S. U. courts Friday afternoon. Coach Charles Diel's squad already has won three straight matches, defeating Western State Teachers college of Kalamazoo, Mich., Alabama and Illinois college.

Coach Bernie Moore will take his track team, defending champions of the Southeastern conference, back to Austin, Tex., Saturday for a triangular meet with Rice and Texas. The Tigers went to Austin April 1 for the Texas Relays. They defeated Southwestern Louisiana institute and Louisiana State normal in a triangular meet here Wednesday.

The PAYOFF

By Harry Grayson
(NEA Service Sports Editor)

OCALA, Fla., April 8.—A long distance slant on the Chicago Cubs from one closely associated with them . . . until recently:

Tex Carleton pitched for the Philip K. Wrigleys for four campaigns . . . came to them from the Cardinals. Now he's training with the Milwaukee Brewers here.

"Gabby Hartnett traded the Cubs out of the National League pennant and the Giants into it when he gave Bill Jurges, Frank Demaree and Ken O'Dea for Dick Bartell, Hank Leiber and Gus Mancuso," says Carleton.

"I wouldn't give Jurges for the other five involved.

"Bartell, sound, never was half the shortstop Jurges is, and here he is in a hospital with a rheumatic ankle.

"Demaree can't be counted out on what was for him a poor season. He's still a great hitter and a team man.

"O'Dea is young, a splendid hitter and has a strong arm. He has a chance of developing into a great catcher."

Carleton disagrees with Jimmy Dykes and Bucky Harris, who say Zeke Bonura can't field.

• • •

Zeke Handled Ball Plenty

"And I'm not being fooled by the averages," he explains. "All I have to do is look at the assists and putouts. Bonura not only led the American league first basemen twice in fielding, but he handled the most chances.

"And he'll hit in 130 or more runs playing half his games in the Polo Grounds.

"If the Giants get any kind of pitching from Hubbell and Schumacher, they're a leadpipe cinch."

Carleton, who came out of Texas Christian university, tells you that he'll be back in the majors two months after the season starts.

"The Cubs can use me now," he insists.

"The Cubs got waivers on me, yes, but the Cardinals could get waivers on Joe Medwick if they wanted to. My trouble was that the Cub management thought I was Jakin' when arthritis had my arm hurting like a toothache practically the entire season.

"I admit that I pitched only four good games for the Cubs in 1938, but I won 10, which was more than I lost and since when have big league clubs been firing pitchers for winning more than they lost?

• • •

Grimm's Good Nature Cost Him Job

"I intended to retire, and had no intention of reporting to Milwaukee until the Texas Christian coaching staff asked me to assist with the Horned Frogs at home. I threw hard purposely just to see if my arm would hurt. It didn't, so here I am."

Carleton says Charley Grimm's good nature got the best of him in managing the Cubs.

"When we'd lose, Charley would say: 'That's okey, fellows. Forget it. We'll get 'em tomorrow.' He kept saying this until anything else he'd say would be laughed off. Nobody took him seriously.

"But when Gabby Hartnett came in, no one was exactly sure what he'd do. After all, you got to thinking, 'Well, maybe Gabby will find me if I don't bear down.' Gabby gave the Cubs the psychological lift they needed to win."

Carleton doubts that Dizzy Dean will win 10 games. He wintered close to Diz in Texas.

"There's a separation in his shoulder," explains Tex. "Every time he throws a ball it's like rubbing a muscle over sandpaper.

"Too bad, too," concludes Carleton. "Baseball needs Ol' Diz's color.

"You reporter fellows know Ol' Diz would stand on his head to make a newspaper story."

BUDDY BAER SEEN AS WHITE HOPE

Dempsey Says Max's Brother Will Find Self And Lift Louis' Crown

KANSAS CITY, April 8.—(AP)—Who's the best heavyweight prospect for lifting Joe Louis' title?

Jack Dempsey, who once did quite a bit of mauling himself, paused with his fork halfway to his mouth and grinned.

"You'll laugh when I tell you," he said. "But it's Buddy Baer."

"He's big," the one-time champ said. "He can hit. And he can take a beating. Some day he's going to find himself."

Dempsey should know the brothers Baer pretty well. He helped bring out Max, the play-boy. He predicted Max would knock the heavyweight crown off Primo Carnera's massive head. Max did. In and out of training camps he learned much about Max's "little brother," the 254-pound Buddy who has had his ups and downs in the ring.

Dempsey wouldn't give a nickel for Jack Roper's or Tony Galento's chances against the Brown Bomber.

Here to referee a wrestling match, Dempsey said:

"Roper can't fight, but he has an outside chance—better than Galento, a thousand to one, maybe. (Louis takes on Roper in Los Angeles April 17 and Galento in New York in June.)

"Roper is a good puncher. He might land one.

"I used to have Galento, five years ago. He was better then than he is now. He is wide open. What if he should by some chance hit Louis? Joe is game. He can get up off the floor."

The Louis-Galento scrap will draw a $460,000 to $500,000 gate, Dempsey forecast, "and that's big money. Galento is colorful. Much has been written about him. The fight will draw big from the metropolitan area; not so good from the rest of the country."

Since the population of New York City is expected to reach a total of 10,809,000 by 1960, the hospital system must replace 24,300 beds and provide 25,500 new beds within the next 25 years.

BIG TRACK MEET SLATED AT STATE NORMAL MAY 6TH

College To Be Scene Of Southern Intercollegiate Event Next Month

NATCHITOCHES, La., April 8.—(Special)—The Louisiana State Normal college will be host to the annual Southern Intercollegiate Athletic association track and field meet on May 6, Coach Harry Turpin, head football mentor and track coach at the college, announced today.

Held in conjunction with the annual alumni home-coming of State Normal college graduates and the celebration of the 225th anniversary of the founding of Natchitoches, the conference meet here next month will be the first of its kind ever held at the local college. For the last four seasons, the meet has been held at Louisiana college in Pineville and Southwestern Louisiana institute sponsored the tourney several years ago in Lafayette.

The newly constructed quarter-mile cinder track with a 220-yard straightaway, together with a well-equipped setup for field events, assures top performances in all phases of the meet. Fans will be accommodated in the concrete stadium, which is nearing completion on the south campus.

With assurance of entries from Southwestern of Lafayette, Louisiana college of Pineville, Louisiana Tech of Ruston and the State Normal college, the meet will offer some of the outstanding spikemen in the south. Invitations are being extended Centenary college of Shreveport and conference teams in Mississippi, Tennessee and Alabama, Coach Turpin stated today.

Headed by Burnell Webb, State Normal college star who created a sensation at the Louisiana State university-State Normal-Southwestern triangular meet on Tiger field this week when he was clocked at 20.6 seconds in the 220-yard dash, only three-tenths of a second above the world's record held by Jesse Owens, the meet here will present such stars as Smith of Louisiana college in the javelin and a group of track and field stars from the Southwestern Bulldog camp, including Walker in the broad jump, Hurst in the discus event, Martinez in the 220 low hurdles and Baggett in the mile feature. Walter Ledet of the Demon squad, who won first in the shot at the triangular meet in Baton Rouge, is also expected to turn in a good heave at the meet here.

With several potential trackmen who have no college record because of the decision to drop track last year in the Bulldogs' camp at Ruston, Louisiana Tech will, in all probability, make a good showing at the meet here next month, as will Centenary of Shreveport, provided Coach Curtis Parker decides to enter his athletes in the conference competition.

The Louisiana State Normal college spikemen won the annual conference meet last year in Pineville when they amassed a total of 91 2-3 points to lead over Southwestern with 52 1-3 and Louisiana college with 19 points.

SHOELESS WONDER SIGNED BY ENGEL, BOSS OF LOOKOUTS

CHATTANOOGA, Tenn., April 8.—(AP)—Joe Engel, king of jokers and scourge of the serious, came up today with a barefoot baseball player for his Chattanooga Lookouts.

A saw mill operator friend of Engel led the boy wonder into Engel stadium. Joshing Joe saw the point—the bare feet.

"I'll sign him," he ejaculated. "Maybe he ain't no Feller or Hutchinson, but he don't wear shoes."

The lad is 19-year-old Durward Hammond, who grew to his present six feet in the sandy hills of Pike county, Ga.

Never has he worn shoes, he declares.

"They hurt," was his succinct explanation.

"Once I had a pair," drawled Durward, wiggling his toes comfortably, "but I gave them to my brother. They sure gave him trouble and he never was able to play no baseball."

Durward admits lack of shoes has caused him some embarrassment.

"I led my high school class," he said, "and we had to wear caps and gowns when we got our diplomas. I reckon my feet sort of looked funny sticking out from under that gown."

He doesn't know what size shoes he would wear if he wore shoes.

"I just ain't tried on any in three or four years," he apologized, looking speculatively at a foot built along the trim lines of a spade.

The boy from Pike county is not modest about his baseball ability, however.

"I reckon I hit right good and I can catch most anything that comes out," he drawled.

"Won't being barefooted handicap you?" he was asked.

"Well," he pondered, Georgia guile creeping into his eyes, "I hear there was a feller named Joe Jackson that used to play right good baseball without shoes."

Engel roared, jabbed Durwood in the ribs with a thumb and shouted, "Ain't he a card."

Butter And Eggs

CHICAGO, April 8.—(AP)—Butter. 985,291; firm; creamery 93 score 21 3-4; 92, 21 1-4; 90, 21 1-4; other prices unchanged.

Eggs 34,098; weaker; current receipts 14 1-2; storage packed firsts 17 1-4; other prices unchanged.

MARKETS AT A GLANCE

NEW YORK, April 8.—(AP)—Stocks weak; foreign news inspires selling. Bonds lower; all sections hit. Curb depressed; specialties retreat. Foreign exchange nervous, futures rates drop. Cotton, sugar, coffee closed.

CHICAGO—Wheat closed 1 1-8 to 1 5-8 higher. Corn higher with wheat. Cattle nominally steady. Hogs nominally steady.

World's Latest Market News

NEW YORK STOCKS

By Victor Eubank

NEW YORK, April 8.—(AP)—European worries combined with doubtful domestic business prospects to give the stock market another sharp kick today and leading issues dropped to new lows since last June.

Declines ranged from 1 to 5 points generally. A few high-priced shares were off 7 or so. Most pivotals were at or near bottom marks of the day at the close.

Selling pressure was pronounced at the opening when the ticker tape ran behind for a while. Although there was a let-down later, the recording machinery again lagged at the finish. Transfers for the two hours totaled 1,640,570 shares, the largest turnover for any short session since March 6, 1937.

Offerings were principally from home sources, brokers said, with orders from abroad about even up.

With London, Paris and Amsterdam closed through Monday for the Easter holidays, New York was the only world market which could reflect the Italian invasion of Albania, latest move on the foreign checker board.

Traders returned from their recess of yesterday apparently more concerned than ever over international politics. Many, receiving calls for additional margins, failed to respond, and dumping of these accounts in the early part of the proceedings helped to speed the retreat.

Bonds softened with stocks, grains at Chicago and Winnipeg, the only important commodity markets open, pointed higher.

Summing up Wall Street opinion, one financial commentator said: "While it is unlikely Italy's penetration of Albania will precipitate a general war outbreak, its implications seriously cloud the outlook for peace in Europe. At the same time, when we recall that the British stock market has declined only about 2 per cent since March 27, whereas American stocks have fallen around 12 per cent during the same time, we may be consoled to some extent by the thought our stocks may have already discounted much of the presently disturbing conditions."

(FINAL QUOTATIONS)

Adams Express	4⅞
Air Reduction	45½
Alaska Juneau	7⅛
Alleghany Corporation	⅞
Allegheny-Ludlum Steel	14⅛
Allied Chemical & Dye	153
Allied Stores	6¼
Allis-Chalmers Manufacturing	28¼
American Can	83⅞
American Car & Foundry	18
American Ch & Cable	13⅝
American Commercial Alcohol	6⅜
American & Foreign Power	2
American Hide & Leather	2⅞
American Ice	1½
American Locomotive	14⅜
American Metal	28
American Power & Light	3⅜
American Rad & St S	10½
American Rolling Mills	12¾
American Smelting & Refining	36⅛
American Steel Foundries	21⅜
American Sugar Refining	17⅜
American Tel & Tel	150
American Tobacco B	76
American Water Works	8⅜
American Woolen	5⅜
American Zinc L & S	4½
Anaconda Copper	21½
Armour Illinois	4
Armstrong Cork	35
Associated Dry Goods	6⅛
Atchison T & S F	24⅝
Atlantic Coast Line	15¼
Atlantic Refining	19⅜
Atlas Corporation	7¼
Aviation Corporation	4⅝
Baldwin Locomotive etf	9⅜
Baltimore & Ohio	4⅜
Barnsdall Oil	13
Bendix Aviation	17⅜
Blaw-Knox Company	9⅛
Bethlehem Steel	52½
Boeing Airplane	20⅝
Borden Company	17⅛
Borg-Warner Company	20
Bridgeport Brass	8⅛
Briggs Manufacturing	17⅛
Brooklyn-Manhattan Transit	7⅛
Bucyrus-Erie	7
Budd Manufacturing	4
Budd Wheel	3
Bulova Watch	22⅛
Burroughs Adding Machine	12
California Packing	13¾
Callahan Z-Lead	⅞
Calumet & Hecla	5
Canada Dry Ginger Ale	12½
Canadian Pacific	3⅛
Case J I Company	88¼
Caterpillar Tractor	40
Celanese Corporation	14
Celotex Corporation	10¼
Cerro De Pasco	34
Certain-teed Products	6¾
Chesapeake & Ohio	28½
Chicago & North Western	½
C M St P & P	¼
C M St P & P pf	⅝
Childs Company	7
Chrysler Corporation	56⅛
Clev Graph Br	21
Coca-Cola Corporation	117
Colgate-Palm	12
Colorado Fuel & Iron	11½
Columbia Gas & Electric	5⅛
Commercial Credit	39⅛
Commercial Investment Trust	42¼
Commercial Solvents	9⅝
Commonwealth & Southern	1¼
Consolidated Aircraft	19⅛
Consolidated Edison	27⅞
Consolidated Oil	7⅛
Container Corporation	9⅜
Continental Bakeries B	13⅜
Continental Can	33⅛
Continental Insurance	30
Continental Motors	1⅝
Continental Oil Delaware	22¼
Corn Products	57½
Coty Incorporated	4⅜
Crown Cork & S	20¼
Crown Zellerbach	9
Cuban-American Sugar	3
Curtiss-Wright	4¾
Curtiss-Wright A	20⅜
Deere & Company	16½
Delaware & Hudson	13¾
Del Lack & West	4
Distillers Corporation-Seagrams	15¾
Dome Mines	31
Douglas Aircraft	59⅝
Du Pont De Nemours	128½
Eastman Kodak	139⅝
Electric Auto Lite	24½
Electric Boat	8¾
Electric Power & Light	6⅞
Electric Power & Light pf	22¼
Engineers Public Service	7
Erie Railroad	1½
Evans Products	6½
Federal Motor Truck	3
Firestone Tire & Rubber	18⅞
Flintkote Company	16¾
Foster Wheel	15
Freeport Sulphur	19⅝
General Cable	9
General Electric	32½
General Foods	38¾
General Gas & Electric A	¾
General Motors	37⅝
General Railway Signal	14
General Tire & Rubber	16
Gillette Safety Razor	6
Gimble Brothers	7½
Goodrich B F	14¼
Goodyear Tire & Rubber	23
Graham-Paige Motor	¾
Great Northern Iron Ore etf	12¾
Great Northern Railway pf	17
Greyhound Corporation	15⅞
Hecker Products	9
Homestake Mining	62¼
Houd-Hershey B	9¼
Houston Oil	8
Hudson Motor	4¾
Illinois Central	10
Industrial Rayon	17¼
Ingersoll Rand	87½
Inspirational Copper	9⅝
Interlake Iron	8⅛
International Business Machine	160
International Harvester	48⅛
International Hydro-Electric A	6
International Mer Marine	2⅝
International Nickel Can	44
International Paper & Power pf	28
International Tel & Tel	6⅛
Johns-Manville Company	68
Kansas City Southern pf	12½
Kennecott Copper	28¼
Kresge S S	20¼
Kroger Grocery	20⅞
Lambert Company	14⅝
Lehigh Port C	17
Lehigh Valley Railroad	3⅜
Libbey-Owens-Ford Glass	37
Liggett & Myers B	100
Loew's Incorporated	36
Lone Star Cement	43
Long-Bell Lumber A	2½
Louisville & Nashville	36½
Macand & Forbes	29
Mack Trucks	20
Macy R H Company	33
Marine Midland	4¼
Marshall Field	10
Masonite Corporation	37
Mengel Company	3½
Miami Copper	7
Mid Cont Pet	12
Minn-Moline Company	3⅝
Mission Corporation	10½
Missouri Kansas & Texas	1¼
Missouri Kansas & Texas pf	4¼
Missouri Pacific	⅝
Montgomery Ward	42¼
Motor Wheel	10¼
Murray Corporation	4⅝
Nash-Kelvinator Company	5¾
National Biscuit	23½
National Cash Register	16¾
National Dairy Products	13
National Distillers	24⅛
National Lead	18⅞
National Power & Light	6¾
National Steel	60
National Supply	41½
Newport Industrial	8⅞
New York Central Railroad	12½
N Y N H & H	⅝
Norfolk & Western	168
North American Aviation	14
North American Company	19¾
Northern Pacific	7⅞
Ohio Oil	7
Oliver Farm Equipment	15¾
Omnibus Corporation	13
Otis Elevator	17⅛
Otis Steel	8
Owens-Illinois Glass	50¼
Pacific Gas & Electric	28⅛
Packard Motor	3¼
Pan-American Petroleum	5⅜
Paramount Pictures	7
Park Utah Cons Min	1½
Pathe Film	6
Patino Mines	9⅛
Penney J C	74⅞
Pennsylvania Railroad	16⅛
Phelps Dodge	28⅜
Philip Morris	83¼
Phillips Petroleum	32¼
Pittsburgh Screw & Bolt	8⅜
Plymouth Oil	17¼
Procter & Gamble	51⅜
Public Service New Jersey	31½
Public Service New Jersey $ pc pf	148
Public Service New Jersey 6 pc pf	118
Public Service New Jersey $5 pf	104½
Pullman Company	23⅜
Pure Oil	8
Purity Bakeries	12
Radio Corporation of America	5½
Radio-Keith-Orph	1½
Reading Company	10⅜
Remington Rand	11
Reo Motor Car	1
Republic Steel	13¾
Reynolds Tobacco B	36
Richfield Oil	6⅞
Safeway Stores	29
St Louis & San Francisco	⅝
Schenley Distillers	12
Seaboard Air Line	½
Seaboard Oil	16½
Sears Roebuck	61⅝
Servel Incorporated	12½
Shell Union Oil	11¼
Simmons Company	18¼
Skelly Oil	18½
Socony-Vacuum Oil	11
South American G & P	1⅝
Southern Pacific	10⅝
Southern Railway	11⅜
Sparks Withington	2
Sperry Corporation	37⅜
Spiegel Incorporated	10⅛
Standard Brands	6
Standard Gas & Electric $4 pf	5
Standard Oil California	26
Standard Oil Indiana	24⅝
Standard Oil New Jersey	43
Stewart-Warner Corporation	7⅛
Stone & Webster	8⅜
Studebaker Corporation	5⅛
Sunshine Mining	8
Superior Oil	2
Swift & Company	17¼
Tennessee Corporation	4⅜
Texas Corporation	35
Texas Gulf Sulphur	27
Texas Pacific C & O	7⅜
Texas Pacific Land & Trust	6¼
Thompson-Starrett	1¾
Tide-Water A Oil	11⅞
Timken-Detroit Axle	11
Timken Roller Bearing	35
Transamerica Company	8⅞
Trans & Western Air	6⅝
Tri-Cont Corporation	2¼
Twentieth Century-Fox Film	17⅜
Underwood-Elliott	45½
Union Bag & Paper	7
Union Carbide	67
Union Oil California	16⅞
Union Pacific	85
United Air Lines	8⅛
United Aircraft	34⅜
United Corporation	2⅛
United Drug	8¼
United Fruit	62⅛
United Gas Imp	11
United States Gypsum	78
United States Industrial Alcohol	14
United States Rubber	32⅜
United States Smelting R & M	80¼
United States Steel	45⅛
United Stores A	1½
Vanadium Corporation	16⅜
Wabash Railway	1⅛
Walworth Company	4⅜
Ward Baking A	9⅛
Warner Brothers Pictures	4⅛
Wesson Oil & Snowdrift	18
Wesson Oil & Snowdrift pf	60
Western Maryland	2½
Western Union Telegraph	17
Westinghouse Air Brake	18⅛
Westinghouse El & Mfg	84
White Motor	7⅜
White Rk M Sp	4
Wilson & Company	3½
Woolworth F W	43½
Wright Aeronautical	86
Yellow Truck & Coach	12⅞
Youngstown Sheet & Tube	31½
Zenith Radio	12¾
Zonite Products	2½

CHICAGO GRAIN

CHICAGO, April 8.—(AP)—Wheat prices jumped a cent a bushel early today, dominated by European political developments since the market closed here Thursday. Foreign markets were closed, but traders here interpreted weakness in securities as indicating concern of financial circles over the situation abroad.

Opening 1-8 to 1-2 higher compared with Thursday's finish, May 68 1-8 to 1-4, July 67 3-8, Chicago wheat values quickly advanced further. Corn started 1-8 to 3-4 higher, May 47 1-2 to 7-8, July 49 1-4 to 3-8.

Wheat closed 1 1-8 to 1 5-8 higher, May 69 3-8 to 1-2; July 68 1-2 to 5-8; corn 5-8 to 7-8 up, May 48, July 49 5-8; oats 5-8 up, May 29 5-8; soy beans unchanged to 1 3-8 up, May 87 7-8; rye 1 5-8 to 1 7-8 up, May 42 5-8; lard 13 to 18 cents up.

	Open	High	Low	Close
WHEAT—				
May	.68⅛-¼	.69½	.68⅛	.69⅜-½
July	.67⅜	.68¾	.67⅜	.68½-⅝
Sep.	.68¼	.69¼	.68¼	.69-69⅛
CORN—				
May	.47½-⅝	.48⅛	.47½	.48
July	.49¼-⅜	.49⅝	.49¼	.49⅝
Sep.	.50½	.50⅝	.50⅜	.50⅝
OATS—				
May	.29	.29⅜	.29	.29⅜
July	.26⅞	.27⅛	.26⅞	.27

WHITE SOX AND ACES TO CLASH

(Continued from Tenth Page)

lashed out his two-bagger to score Taylor, Link and Conway and give the Sox a 6 to 5 lead.

However, the Aces knotted the count with one run in the eighth and the battle from then on until darkness intervened was nip-and-tuck.

Floyd Speer, righthander, worked 10 innings for the Sox depite the hectic third frame in which he was nicked for six hits. John Rachunok, star of the local mound staff, started but went out in Monroe's seventh inning rally. Drew Takewell, a rookie, hurled the final frame for the visitors, allowing only one hit.

Foldenauer, Ace catcher, led the hitting with three singles in four times at bat. Frank Hackney hit safely twice in four times at bat for the Sox.

The box score:

MONROE	AB	R	H	PO	A	E
Link, cf	4	1	0	0	0	0
Conway, ss	5	1	0	3	6	1
Hargrove, 1b	3	0	1	9	0	0
Jones, 1b	2	0	1	6	0	0
Taitt, rf	4	0	0	0	0	0
Hackney, 2b	4	1	2	3	5	1
Pruitt, 3b	5	1	1	1	5	0
McClain, lf	5	1	2	1	0	0
Taylor, c	4	1	1	10	2	0
Speer, p	4	0	0	0	3	0
xWoods	1	0	0	0	0	0
Takewell, p	0	0	0	0	0	0
TOTALS	41	6	8	33	21	2

xBatted for Speer in eleventh.

ALEXANDRIA	AB	R	H	PO	A	E
Kostal, 2b	5	1	2	4	5	2
zRollins	1	0	0	0	0	0
Barnes, ss	5	1	1	2	6	0
Waldo, cf	5	1	2	3	0	0
Patrick, rf	5	1	1	1	0	0
Donaldson, lf	5	0	1	3	0	0
Ebranyi, 1b	5	2	2	14	0	0
Kules, 3b	5	0	1	0	4	1
Foldenauer, c	4	0	3	5	0	0
Rachunok, p	3	0	1	0	1	0
Karch, p	2	0	1	1	1	0
TOTALS	45	6	15	33	17	3

zBatted for Kostal in eleventh.

Score by innings:

Monroe	020	000	400	00—6
Alexandria	005	000	010	00—6

Runs batted in: Conway, Jones 3, Pruitt 2, Barnes, Waldo, Patrick, Ebranyi, Kules, Karch. Two-base hits: McClain, Jones, Kostal, Waldo, Patrick. Three-base hit: Ebranyi. Home run: Pruitt. Stolen base: Kostal. Double plays: Hackney to Conway to Hargrove, Barnes to Koetal to Ebranyi, Conway to Hackney to Jones, Kules to Karch. Left on bases: Monroe 7, Alexandria 8. Bases on balls: Off Speer 2, Rachunok 5. Strikeouts: By Speer 6, Rachunok 4, Karch 2. Innings pitched: By Rachunok 6 1-3, with 6 runs, 6 hits; Speer 10, with 6 runs, 14 hits. Wild pitch: Speer. Hit by pitcher: By Rachunok (Link). Umpires: Berveloy, Velotta. Time: 2:15.

EXHIBITION GAMES

(Continued from Tenth Page)

ATHLETICS SHADE ATLANTA

ATLANTA, Ga., April 8.—(AP)—A four-run rally in the eighth inning gave the Philadelphia Athletics a 5 to 4 victory over Atlanta of the Southern association today.

A two-base muff by Emil Mailho of Bill Nagel's long fly to center permitted Phillips and Chapman to score the tying and winning runs. Bill Lillard, rookie shortstop, slammed out three in five trips to the plate for the Athletics.

Score by innings:

Philadelphia
No. 1 (A) .....010 000 040— 5 8 1
Atlanta (SA) .... 000 001 300— 4 10 3

Dean, Byrd and Hayes; Harris, Robinson and Smith, Richards.

A'S WALLOP BARONS

BIRMINGHAM, Ala., April 8.—(AP)—Led by Wally Moses, who hit four consecutive singles, Earl Mack's squad of the Philadelphia Athletics slammed out 22 hits today to score an easy 15 to 1 triumph over Birmingham of the Southern association.

Nick Etten drove in four runs with three singles and a long fly, while Gantenbein hit a triple and a 425-ft. home run.

Score by innings:

Philadelphia
No. 2 (A) .....300 102 351—15 22 1
Birmingham (SA) 000 100 000— 1 8 0

Caster, Smith and Brucker; Phillips, George, Crawford and Pruett.

$25,000 of First Baseman Sam Gabrielson from Seattle of the Pacific Coast league, Pitcher Pete Sivess was sent to Newark of the International league in part payment since Gabrielson was owned by the New York Yankees.

Gabrielson, a six-foot, 190-pounder, played with Binghamton in the Eastern league in 1937.

Score by innings:

Philadelphia (N) .000 004 204—10 15 1
Chattanooga (SA) 001 100 051— 8 13 1

Hollingsworth, Henry and Davis; Williams, Smith, Polli, Pritchett and Galvin.

At Memphis, Tenn.:

New York (N) 2nds 100 100 300—7 7 2
Memphis (SA) .000 200 42x— 8 9 5

Castleman, Wittig and O'Dea; Spencer, Gaddy, Stout and Duay.

Quitman

The Home Sewing club held its weekly meeting April 5 in the recreation room with the leader, Mrs. W. L. Harrison, presiding. Mrs. Harrison gave instructions in rug-making using jute and small ends of material.

The following members were present: Mrs. Izara Howard, Mrs. Sydney Howard, Mrs. Will Nunn, Mrs. Myrtle Gilbert, Mrs. Lena Bryan, Mrs. Arnold Gilbert, Mrs. Sanders Rasberry, Mrs. Jhonnie Gilbert, Miss Beryl Guess, Mrs. J. Y. Moore and Mrs. W. Harrison.

Miss Mildred Bryan spent the Easter holidays at Tullos as the guest of her uncle and aunt, Mr. and Mrs. H. G. Williams.

The death rate in the metropolitan area of New York is falling for pneumonia, tuberculosis, accidents and childbirth, and rising for heart disease, cancer and diabetes.

Classification Index

MONROE NEWS-STAR
— and —
MORNING WORLD
Classified Advertising
RATES
ALL ADS RUN IN
Morning World
AND
News-Star
OR SUNDAY NEWS-STAR—WORLD
MINIMUM CHARGE 45c
Count five words to the line
PHONE YOUR
WANT-ADS
PHONE 4800

Want-Ads will be accepted over telephone for all classifications except "Situations Wanted." All telephone ads are 'accommodation accounts" for the convenience of our customers in transacting business over the telephone. No ledger account is kept on account of the great number of want-ads; therefore, ALL ADS MUST BE PAID WITHIN THREE DAYS AFTER FIRST INSERTION. NO REFUND ON ADS RUN LESS THAN THREE DAYS.

Closing Time for Want-Ads
Morning World ... 5 P. M.
News-Star ..... 10 A. M.

1 Time ..... 15c per line
3 Times Consecutively ..... 12c per line
7 Times Consecutively ..... 7c per line

The following classifications are arranged alphabetically under group headings and numbered for quick references:

Legal Notices—1

ANNOUNCEMENTS
Lost, Found, Strayed—2
Special Notices—3
Wanted to Exchange—3-A

BUSINESS SERVICES
Dressmaking, Sewing—4
Photographers—4-A
Barber Service—4-B
Educational—5
Miscellaneous—6
Dry Cleaners—6-A
Cafes and Restaurants—6-B
Radio Repair—7
Hauling, Storage, Transfer—8

CONTRACTORS
Carpenters and Contractors—9
Building Materials—10
Electric Works and Supplies—11
Painting and Plumbing—12
Plumbing—12-A
Roofing and Sheet Metal—13

EMPLOYMENT
Agents, Salesmen—14
Female Help Wanted—15
Male or Female Help—15-A
Male Help Wanted—16
Situations Wanted—17

MISCELLANEOUS
Household Goods—18
Miscellaneous for Sale—18-A
Musical instruments—19
Machinery and Tools—20
Outboard Motors—20-A
Office and Store Fixtures—21
Typewriters—22
Farm Products—23
Chicks—23-A
Farm Implements—24
Livestock for Sale—25
Seeds and Plants—26
Florist—26-A
Produce—26-B
Dogs, Cats and Pets—27
Wanted to Purchase—28
For Sale or Trade—28-A

FINANCIAL
Business Opportunities—29
Investments—30
Money to Loan—31

RENTALS
Furnished Apartments—32
Unfurnished Apartments—32-A
Boarding Houses—33
Furnished Rooms—34
Business Purposes—35
Houses for Rent—36
Light-Housekeeping Rooms—37
Unfurnished Rooms—38
Wanted to Rent—39

REAL ESTATE
Acreage and Farms—40
Business Property—41
Houses for Sale—42
Lots for Sale—43
Real Estate for Sale—43-A
Real Estate for Trade—44
Wanted—Real Estate—45
Real Estate Agents—46

AUTOMOBILES
Automobiles for Sale—47
Automobiles Wanted—48
Trucks and Trailers—49
Service, Tires, Accessories—50

Oak Grove

The Women's Department club met at the residence of Mrs. Mae E. Kelly, with Mrs. Mary Howell as co-hostess, and the president, Mrs. A. S. Mayo, presiding. Various changes were made in the committees that are planning for the Louisiana Federation of Women's clubs convention to be held here April 15, and standing committees gave reports.

Mrs. Mayo appointed Mrs. Mae E. Kelly to serve on the civic committee for the remainder of the club year.

The program, conducted by the chairman of the Literary committee, Mrs. D. W. Kelly, was as follows: "Helen Keller," Mrs. D. W. Kelly; "Dorothy Dix," Mrs E. O. Burnham; "Life of Carrie Jacobs Bond," Mrs. W. H. Keller; vocal solo, Mrs. J. D. Brown, accompanied at the piano by Mrs. W. H. Keller.

The hostesses, assisted by Mesdames C. A. Franklin, Charles Walcott and D. W. Kelly, served a salad plate and ice tea to Mesdames McCullen, C. R. Abney, A. D. Bagwell, E. O. Burnham, W. Byargeon, J. D. Brown, William McG. Dollerhide, C. A. Franklin, J. J. Joyce, Jr., D. W. Kelly, W. H. Keller, Charles Koerner, J. S. Lee, A. S. Mayo, A. C. Monroe, Laura Morse, C. H. Neely, W. L. Ross, Jr., Charles Walcott, Henry Thomas, Spencer Farmer, Ida Chambless, Dess Howell, Norwood Dukes, Charles Heath and D. M. Copeland.

The Eveready circle of the Baptist church met with Mrs. J. S. Lee, with five members and one visitor present.

Opening prayer was given by Mrs. J. L. Logan. Mrs. N. Abernathy gave the devotional. Mrs. Lee taught the lesson and the closing prayer was given by Mrs. J. A. Secrest.

The Annie Armstrong circle of the Baptist church met at the church with seven members, and one being a new member, Mrs. Pearl Jackson, present. The opening prayer was given by Mrs. E. D. Butler. Mrs. Della Miller gave the devotional. An interesting lesson, "Our First Work in Cuba," was taught by Mrs. W. A. Pruitt, who also dismissed the meeting with a prayer.

The Una Roberts circle of the Baptist church met with Mrs. Lilly Wright. Mrs. Viola Roberts opened the meeting with a prayer, and Mrs. John Anderson gave the devotional. The lesson was taught by Mrs. Wright. The meeting was closed with a prayer by Mrs. W. D. Edwards.

Mrs. Charles Hope, assisted by Miss Arlene Howell and Mrs. Essie Leach, complimented Miss Annie Jones, bride-elect, with a miscellaneous shower at the Hope residence. Games and contests were enjoyed, with Mrs. J. Borden Golden capturing the prize at Chinese checkers.

A novel jig-saw puzzle was presented to Miss Jones.

A salad course, punch and cake were served to Mrs. H. F. Lewis, Mrs. Norwood Dukes, Mrs. Lavelle Wilson, Mrs. Laura Morse, Mrs. Ada Lee, Mrs. C. B. Thompson, Mrs. H. O. Hawkins, Mrs. Mable O. Chambless, Mrs. Dess Howell, Mrs. W. S. Bassett, Mrs. Joe Brasewell, Mrs. W. S. Bassett, Jr., Mrs. Ann Edmondson, Mrs. J. Borden Golden, Miss Rena Clay Carpenter, Miss Elizabeth Williams, Miss Flora Graves, Miss Alice Ponder, Miss Louise Johnson, Miss Annie Laurie Smith, Miss Pauline Boon, Miss Mary Francis Butler, Miss Eva Blanchard and Miss Opal Moss.

MARRIAGES

AARONS-POOLE

ENTERPRISE, La., April 8.—(Special)—Miss Viva Poole, daughter of Mr. and Mrs. N. H. Poole, and Peter Aarons, son of Mr. and Mrs. G. A. Aarons, all of Enterprise, were married recently at Harrisonburg. The young couple will make their home here.

Dr. Horace J. Harper, soils expert at Oklahoma A. and M. college, estimates Oklahoma soil has lost 40 per cent of the organic matter it contained before being farmed.

The Job OF EVERY ABLE-BODIED Want Ad IS TO GET YOU REAL Results! It Will!

BUSINESS DIRECTORY
SERVICE BY EXPERTS

AIRPLANE MODELS
AIRPLANE model and supplies. Keller's Bicycle Store. Phone 540. 407 DeSiard.

AUTOMOTIVE BRAKE SERVICE
OFFICIAL hydraulic brake service station. Brakes adjusted. Relining. Drums turned. United Electric Service. 308 North Third. Phone 365.

BABY CHICKS
—BABY CHICKENS—
Lane Wilson Seed Co. Phone 387

BARBER SERVICE
SCIENTIFIC BARBER service. Special scalp treatment. Johnson Bros., 103 Catalpa.

BOATS
LIGHT FISHING BOATS and speed boats ready for delivery. Any type built to order. Roberts Boat Shop, 108 Peach. Phone 4534.

ELECTRIC REFRIGERATION
USED ELECTRIC REFRIGERATORS as low as $9.00 down, $1.00 weekly. Also good used ice refrigerators. Home Appliance Co. 417 DeSiard. Phone 4260.

FEEDS AND SEEDS
FEEDS, SEEDS, fertilizer, hardware groceries, paints. Tyner-Petrus Co. Phone 2660.

FURNITURE
WE BUY AND SELL USED FURNITURE. Phone 1914. 915 DeSiard. Bell Furniture Co.

WE PAY cash for all kinds of used furniture. Exchange Furniture Store, 103 North Sixth. Phone 384.

WILL PAY highest cash price for any amount of good used furniture. Dixie Furniture Exchange, 611 DeSiard street. Phone 362.

WE WILL BUY any amount of good used furniture. Write or phone Mills Furniture company, West Monroe. Phone 420.

WE PAY more for used furniture. Hollis Furniture company. Phone 1665.

WE PAY cash for any amount of second-hand furniture. New York Furniture Co. 625 DeSiard. Phone 1058.

USED furniture bought, sold and exchanged. Southern Furniture Co., 703 DeSiard. Phone 439.

FURNITURE REPAIRING
UPHOLSTERING AND REFINISHING—Antique dresser for sale. Koch's Upholstering Shop, 2903 Lee avenue. Phone 4703.

JOB PRINTING
Printed office forms of every description. Ruling and binding. Good printing at the right price. Free estimates. Phone for representative.
MONROE PRINTING CO.
We Operate a Union Shop
Phone 4800. Monroe, Louisiana.

LAWNMOWERS
LAWNMOWERS sharpened, factory method. Called for and delivered, $1.00. Parts and repairs. Prompt service. Waite Cycle House, 129 South Grand St. Phone 3442.

LAWN MOWERS sharpened by machine. Free delivery. Phone 4061. Haley's Cycle Shop, 116 Walnut.

LOCKSMITH
KEYS—Safes opened and repaired. Tennis rackets restrung. Phone 121. C. C. Lindley, 126 Jackson.

MATTRESSES
MATTRESSES renovated, tick furnished, $1.75. This price good within 60 miles. Write L. W. Gresham, 111 Hart St., Monroe, La. Phone 2177.

MATTRESSES RENOVATED — Call or write Ouachita Mattress company. 2307 DeSiard. Phone 2744.

MATTRESSES RENOVATED—Tick furnished, $1.95. Inner-spring, $5.95. Work guaranteed. Twin City Mattress Co., 811 Coleman. West Monroe. Phone 4068.

MATTRESSES renovated $1.50; furniture upholstered. West Monroe Mattress Co. Phone 1145.

ROOFING
COMPLETE ROOFING SERVICE — Free inspection and estimate. Terms. Phone 1788-M. Edelen.

WASHING MACHINES
USED washing machines low as $15.00. Home Appliance Co., 417 DeSiard St. Phone 4260.

NOTARY PUBLIC
E. N. MANSBERG, JR.
NOTARY PUBLIC
NEWS-STAR—WORLD

IRENE SIMMS REID
NOTARY PUBLIC
NEWS-STAR—WORLD OFFICE

Legal Notices 1

C. P. A. EXAMINATION
Examination of candidates for CERTIFIED PUBLIC ACCOUNTANT CERTIFICATE will be held in New Orleans, Louisiana, on May 11th and 12th, 1939. Applications must be filed with ED. J. de VERGES, Secretary, STATE BOARD OF CERTIFIED PUBLIC ACCOUNTANTS OF LOUISIANA, 720 WHITNEY BLDG., NEW ORLEANS, LOUISIANA, before May 1st, 1939.
Monroe, La., April 6, 9, 11, 13, 16, 1939.

OUR BOARDING HOUSE



ANNOUNCEMENTS

Lost, Found, Strayed 2

FOUND ON JACKSON STREET—Small black and brown dog. Owner call 2886 and pay for ad.

LOST—Jeweled sorority pin at carnival. Reward. Phone 4245-J.

LOST—Old light red cur dog, large flesh mound on right shoulder and neck. Reward. Phone 1236 or 58 Dr. M. Barber.

STRAYED—From 1700 North Second St., female white-and-liver-spotted pointer. Name, "Queen." Finder please phone 3776.

THE LOSERS' SERVICE BUREAU

TO FINDERS

If you have found a dog, purse, jewelry, fur or any other article that is not advertised in today's News-Star or Morning World, phone 4800, Classified Department. An accurate index is maintained of all lost and found ads appearing in The News-Star—World for the past several weeks which may be of material assistance in locating the owner.

TO LOSERS

When you advertise a lost article of any kind in The News-Star and Morning World Bureau. This service is provided without your advertisement will receive the benefit of free listing in our Losers' Service additional cost to our advertisers and facilitates the recovery of lost articles.

LOST — Gold-rimmed glasses in brown case at Ouachita Parish High School. Return to Room 313. Reward.

LOST—Bird dog, white and black spotted female pointer. 18 months old. Answers to "Sport." Reward. J. O. Cooper, Sterlington, La.

FOUND—GOOD BREAD
SUREBEST

Special Notices 3

REGISTERED SPENCER CORSETIER—Mrs. J. C. Zeigler, 1409 Fairview avenue. Phone 2228.

TRANSPORTATION wanted to California. Share expenses. References exchanged. Box 240-M, c/o News-Star.

WANTED—Original poems, songs, for immediate consideration. Send poems to Columbian Music Publishers, Ltd., Dept. F32, Toronto, Can.

CARS WASHED 25c
CARS GREASED 25c
Mrs. J. S. House's Profit-Sharing Station
2630 DeSiard Monroe, La.

SPECIAL NOTICE
Red Garland is now located at Tullos' Garage, 2311 South Grand St. He will be glad to meet his friends and customers and will be able to give them the best of prices. Phone 4423.

WOOL and down comforts renovated. Pillows re-ticked. Slip covers. Beautiful materials. Call Mrs. Wetzel, 2773-R, or write The Comfort Shop, Edgewater.

Personal 3b

FOR RENT—Automatic electric victrolas for parties, dances and special occasions. Twelve or 24-record machines. The very latest records. Rates reasonable. R. S. Montcalm. Phone 1506.

DR. RICHEY
Psychologist—Ps.D.
TELLS THE OBJECT OF YOUR VISIT. WHEN AND WHOM YOU WILL MARRY. HOW TO WIN THE MAN OR WOMAN YOU LOVE. WHY BE UNHAPPY. SPECIAL READINGS, 50c. 707 JACKSON.

BUSINESS SERVICES

Educational 5

QUALIFY NOW for U. S. government jobs. Men—women, $1,260 to $2,100 first year. Dependable. Try next Monroe examinations. Sample home coaching—full particulars—list positions—free. Write today. Box 1049-N, care News-Star—World.

AMONG the great industries of this country printing ranks fourth in production, measured in dollars and cents, and as a vocation offers excellent opportunities for advancement, achievement and remuneration. Qualify yourself for a position as: Compositor, Linotype Operator, Monotype Operator, Pressman. New and modern equipment. Training in above courses is thorough, complete and extremely economical. Training offer in printing trades only. For information address V. C. Garriott, Southwest Vocational School, 3800 Clarendon Drive, Dallas, Tex.

SHORTHAND - TYPEWRITING. Starting new classes. Mrs. Smith. 2905 Gordon. Phone 2779-J.

CONTRACTORS

Carpenters and Contractors 9

NOTICE
Johns-Manville built up roofing and composition shingles applied, overhauling and screening. F. H. A. construction. Estimates on short. Licensed. Bonded. Quality. Phone 2699-J or 4489-W.

EMPLOYMENT

Agents, Salesmen 14

BIG MONEY MAKERS! Large line coveralls, jackets, pants, shirts, etc. Names lettered. Low prices. Sell direct to wearer. Prospects enormous. Free selling outfit. Dove Garment Co., Dept. MB, Kankakee, Ill.

SENSATIONAL SELLER, new four-bottle extract deal. Sells 40c. Your profit over 100%. It's hot. Ask for particulars. Universal Laboratories, Dallas, Tex.

SALESMEN wanted. Apply L. B. Price Mercantile Co., 217 South Fifth, or write P. O. Box 118.

Female Help Wanted 15

VACATION POSITION OPEN
Wanted key teachers who do not ordinarily answer advertisements who would be interested in vacation position paying $500 to $750 for the summer. Must be between 27 and 40. Normal school or college training, at least three years teaching experience. Write for personal interview stating age, education, experience and phone number. Box 237-J, care News-Star—World.

CAN YOU QUALIFY?
District manager of international organization will interview applicants for permanent position. Qualifications: Age 27-45, good education, pleasing personality, executive ability, energetic and ambitious. Position requires full time and will pay qualified applicant $150-$250 per month; 2 openings in Monroe, 4 traveling. Give full details in first letter including phone number. Box 238-R, care News-Star.

WANTED—4 girls to work, apply at new Golden Gate Night club at once. Opening April 8th on Winnsboro road at end of South Second street.

WANTED—Three-year-experienced beauty operator. Downtown shop. Write Box 235-H, c/o News-Star.

WANTED—Undergraduate nurse. Phone 4838.

Male or Female Help 15a

FOR SERIOUS-MINDED people, we have a wonderful offer. Dignified, permanent work with an outstanding retail establishment. Selling experience desired, but not essential. Highly remunerative. You are your own boss. Write Antin's—Jewelry, New Orleans, La.

ASSISTANT WANTED
Reply if you have a car, desire permanent position, can furnish references. To join party in interesting work. Established business. Growth too great for one. Selling experience advantage, not essential if willing to be coached. No house-to-house. Adapted to energetic lady, well as a gentleman. Write Box 241-K, care News-Star.

WANTED—Man or woman to operate ice cream station doing more than $1,000 worth of business a month. Applicant must have $200 operating capital. Apply Purity Ice Cream company, 806 South Grand.

Male Help Wanted 16

MAN, DISTRIBUTE samples, handle coffee route. Up to $30 first week. Particulars free. Mills, 7142 Monmouth, Cincinnati, O.

AMBITIOUS, RELIABLE MAN or woman who is interested in permanent work with a good income, to supply satisfied customers with famous Watkins products in part of Monroe. Write J. R. Watkins Co., 70-78 West Iowa avenue, Memphis, Tenn.

TWO HIGHWAY concrete finishers, also two steel setters for concrete paving. Communicate Nelson Brothers, Gibson, Louisiana, Terrebonne Parish.

Situations Wanted 17

PRIVATE NURSING — Hospital trained. Light housekeeping. Nice family. Phone 3662-W.

ADAPTABLE young married man wants employment. Has six years' experience as hotel clerk. Anything considered. Box 239-K, c/o News-Star—World.

POSITION WANTED by young lady stenographer. 3 years' experience. Phone 5226.

WANTED—Practical nursing or light-housekeeping by settled lady. Phone 1184.

JOB WANTED by man with ½-ton truck. Experienced in dairy, poultry and truck farming. Will share crop with reliable party. Best references. Write Box S. H., care News-Star—World or phone 4788.

WANTED — Yards to work. Ten years' nursery experience. Free estimates. Phone 2213-W.

MISCELLANEOUS

Household Goods 18

WE WILL
discontinue the sale of modern furniture and in the future handle only antiques.
Now offer for sale our entire stock consisting of new and used bedroom, living room and dining room suites, tables, gas ranges, bedsprings, iron beds, ice boxes, electric refrigerators, Easy washers, etc.
The new furniture will be sold at 10% below wholesale cost and used furniture at half what it would cost you at any other place. All sales cash.
An opportunity for dealers to pick up a bargain if entire lot is purchased.
New furniture can be seen at 209 Louisville avenue, old at 138 South Grand street. Phone 330 209 Louisville Avenue
PEOPLES FURNITURE COMPANY, INC.

Miscellaneous for Sale 18a

TWIN BABY BUGGY—Practically new. Reasonable. Phone 2667.

Farm Products 23

STONEVILLE 2-B cottonseed from first-year certified seed. G. B. Studdard, Sterlington Route, Monroe, La. Phone 7103.

Farm Products 23

FOR SALE—Cow peas and soy beans, $1.50 bushel. R. L. Moore. Phone 7302.

GOOD HAY—$8.00 for 32 bales. Phone 2327-M. Robert Fennell.

Chicks 23a

YOU CAN'T BEAT DRUMM'S sovereign strains. Product of the Pioneer R. O. P. breeding farm south. Winners World's fair and national contests. 100% white diarrhea free. United States certified. Prices reasonable. Eye-opening catalog free. Drumm Egg Farms, Hattiesburg, Miss.

DEPENDABLE U. S. approved Pullorum-tested chicks. Leghorns, Reds, Barred Rocks, White Rocks, White Wyandottes, $8.90—100. Heavy assorted, $6.40—100. Pullets, White Leghorns, $12.00—100; heavies, $7.45—100; cockerels, $7.45—100. Prepaid delivery guaranteed. Write for free folder. Louisiana Hatcheries, New Orleans.

U. S. APPROVED BABY CHICKS
Our chicks are bred for high livability, fast growth and high egg production. Hatch on Tuesday and Friday.
White Leghorns, large .....$9.00 per 100
R. I. Reds ..... 9.00 per 100
Barred Rocks ..... 9.00 per 100
White Rocks ..... 9.00 per 100
Add 1 cent per chick on orders of less than 50 to be shipped. We cannot ship less than 25 chicks. We operate the only U. S. approved hatchery in Monroe. Royal Feed and Seed Store. 812 DeSiard. Telephone 1068. Monroe, La.

BABY CHICKS from blooditested flocks. Custom hatching. Set Monday and Thursday. Fox Hatchery, highway 80, West Monroe. Phone 3956-J.

BABY CHICKS
U. S.-approved pullorum-tested. Royal Feed and Seed Store. Phone 1068.

H. & H. HATCHERY, 2707 DeSiard street. Baby chicks, brooders, feed and custom hatching. Set Mondays. Phone 858-J.

FOR QUICK results at low cost, list your property in News-Star—World Want-Ads. Phone 4800.

Livestock for Sale 25

3 PUREBRED HEREFORD BULLS—WEIGHT 850 TO 1,000. $75 TO $100. WILL TRADE FOR COWS. PHONE 6404. J. W. STANDLEY & SON.

FRESH MILK COW—Can be seen to the right of Three Mile inn.

Seeds and Plants 26

FERTILIZER
Nitrate soda, potash, manure salts, acid phosphate, basic slag, 6-10-7. Mark W. Stroud, Sec'y. Phone 1388.

LARGE tomato plants, 45c per 100 and up. Other vegetable plants. Large assortment bedding plants. Priced right. DeSiard Nursery. Phone 2327-J.

SNAPDRAGON PLANTS
Mixed colors. Dozen 15c, 2 for 25c, $1.00 per 100. Add 10c postage for mail orders.
CAREY HOLMES
West Monroe

Dogs, Cats and Pets 27

TWO PEDIGREED Boston bull puppies. Subject to registration. 309 Bres.

WHITE RABBITS, ALSO CAGES—Engage yours now. 3303 DeSiard. Phone 2856-J.

Wanted to Purchase 28

WANTED — Office desk, 54-inch length, and swivel chair to match. Prefer typewriter desk but would consider flat top. Must be in good condition and cheap for cash. Telephone 1764 or 814.

GOOD USED TYPEWRITER — Must be cheap. Box D, care News-Star—World.

OLD AND used saddles. Best prices paid. Phone 4878.

FINANCIAL

Business Opportunities 29

FOR SALE—Grocery and market. Doing splendid business. Well located. Rent reasonable. Doing $1,800 per month cash business. Will sell at inventory price. Reason for selling, leaving town. Postoffice Box 894.

FINANCIAL

Money to Loan 31

Cash on Car
We will loan you cash on your car whether it is paid for or not, or we will reduce your payments, or both, if your car is worth it. Loans made immediately. You can have as long as 18 months to repay, with nothing due until May 15.
Motors Securities Co., Inc.
Old Reliable Company
Organized 1922
500 Walnut St.

Pay off ALL your bills with a PERSONAL loan
Approved by Good Housekeeping
"Personal Credit" loans up to $300 on your signature only, or those of husband and wife. No co-makers. No indiscreet inquires.
Come in — or phone — NOW!
PERSONAL FINANCE CO.
209 Bernhardt Building

RENTALS

Furnished Apartments 32

TWO-ROOM APARTMENT — Connecting bath. 209 South First, West Monroe. Phone 4281-J.

TWO-ROOM FURNISHED apartment. $6.00 weekly. Garage. 208 Miro. Phone 1961-W.

4-ROOM FURNISHED DUPLEX — Available 25th. 406 Pine. Call 858 or 963.

TWO-ROOM APARTMENT — Adjoining bath. Private entrance. Phone 1735-M. 514 Hall.

2-ROOM FURNISHED APARTMENT—Front entrance. Connecting bath. 817 St. John.

SMALL FURNISHED APARTMENT—Sink. $3.50 weekly. 401 Wood. Davies.

FURNISHED GARAGE APARTMENT—Electric ice box. 403 Speed. Phone 1512.

NICELY FURNISHED APARTMENT—Also bedroom. 106 Layton. Phone 4107.

ONE OR TWO-ROOM furnished apartments. Bills paid. 604 South Grand.

TWO OR THREE-ROOM APARTMENT—Bills paid. Lovely location. Phone 5278. 1603 St. John.

FURNISHED apartments. Bills paid. Reasonable rates. Rio Vista Apartment Hotel. Phone 9203.

THREE-ROOM FURNISHED apartment with garage. 109 Texas avenue.

NICELY FURNISHED 2-room apartment. Connecting bath. Electrolux. Private entrance. 3101 Gordon.

SMALL MODERN FURNISHED apartment. Private entrances. Garage. Apply 406 St. John.

TWO SIX-ROOM modern brick apartments. One furnished, one unfurnished. Upstairs. H. M. Venable. Phone 4876.

FURNISHED APARTMENT — 307 North Fourth. Also furnished room.

FURNISHED GARAGE APARTMENT—4 rooms. Bath. Garage. Very desirable. 1112 North Second.

2-ROOM FURNISHED APARTMENT—Adjoining bath. Garage. 208 Ouachita.

NICELY FURNISHED 3-room apartment. Private entrances. 310 North Fifth.

NEW, THREE rooms. Bath. Modern conveniences. North Junior College, 408 Webster. Phone 107-M.

FOR RENT—One good loaf of Bread—SUREBEST.

FOR RENT—Furnished five room duplex. North side. Phone 2479.

TWO FURNISHED rooms, private bath. Couple. Phone 4466. 401 Stone.

Unfurnished Apts. 32a

UNFURNISHED 3-ROOM garage apartment. Large porch. All modern conveniences. Bills paid. West Monroe. Phone 2196-W.

UNFURNISHED apartment for rent, 101 Apple St. For information, call Tidwell & Sons, phone 609.

TWO-ROOM apartment. Private entrances. Adjoining bath. Garage. 3503 Gordon. Phone 1735-M.

Boarding Houses 33

ROOM AND BOARD — Excellent meals. Phone 4186. 509 Calypso.

ROOM AND BOARD—Attractive location. Excellent meals. Reasonable. 1115 Jackson. Phone 5132.

Furnished Rooms 34

ROOMS, WITH or without board. 601 Oak.

FRONT BEDROOM, private bath, private entrances. Garage. 508 Arkansas. Gentleman only.

ROOM AND BOARD—Private entrance. Adjoining bath. Phone 4714.

WANTED — Working girl, share room with another. Board if desired. Phone 3584.

ATTRACTIVE bedroom. Garage. Excellent location. Walking distance. Phone 403.

NICELY FURNISHED front room. Next to bath. 504 Alexander. Phone 2704.

NICE FRONT BEDROOM—Very cool for summer. Garage. 500 Pine. Phone 3909-J.

NICE FURNISHED bedroom. Convenient to bath. Private home. Phone 1879-J. 326 Auburn.

FRONT bedroom. Adjoining bath. Private home. Private entrance. Phone 3819.

NICELY FURNISHED BEDROOM—Convenient to bath. Private home. Phone 285. 217 Louisville avenue.

LOVELY BEDROOM — Connecting bath. Single gentleman. Second house from post-office on Grammont. Phone 302.

Houses for Rent 36

5-ROOM HOUSE—806 South Second. Phone 624.

FOR RENT—Unfurnished cottage, Lake St. John, for the season. For information write Hall W. Wilson, Natchez, Miss.

FOR RENT—4-room house on Winnsboro road. Just out city limits. $10 month. Phone 2408-J.

FIVE-ROOM house with front and back screened porches. Chicken yard, garage, acre of land. Good neighborhood on paved street to college in Crescent Bend Addition. Concession to right party. Phone 7703 for appointment.

SIX-ROOM house, 3800 block Spurgeon Drive. $45 monthly. Phone 4418. E. W. Cruse.

SIX-ROOM house, two screened porches. 1012 North Fifth. Phone 811.

FIVE-ROOM house. Hardwood floors, tile bath. $35.00 monthly. 807 North Seventh. Phone 32.

Light-Housekeeping Rooms 37

3-ROOM FURNISHED APARTMENT—317 Louisville. Phone 4350-R.

Unfurnished Rooms 38

UNFURNISHED rooms. 307 Austin Ave., West Monroe. Phone 3829-J.

REAL ESTATE

Acreage and Farms 40

BALE-TO-ACRE BARGAINS

25 to 50-acre farms on highway; Myrtle Grove Plantation, adjoining Waterproof, Tensas Parish.

50-acre farms, fronting each bank Lake St. John; Upper Killarney Plantation, Concordia Parish, 13 miles north of Ferriday.

40-acre farms fronting gravel road and Mississippi river; Hole-in-Wall Plantation, Concordia Parish, 15 miles north of Ferriday.

Prices from $25.00 per acre upward, with small cash payment, balance 15 years.

For plat and prices, write L. B. TRENCHARD, 1113 Whitney Building, New Orleans, La., or W. F. LONG, Waterproof, La.

20 ACRES land for sale. 12 miles out Jonesboro Highway. Adjoining Sam Head's place. Unimproved. Price, $150.00. E. W. Cruse. Phone 4418.

Houses for Sale 42

FIVE-ROOM brick home, 203 Hodge, West Monroe. For quick sale, $3,000.00. E. W. Cruse.

35 HIGH SCHOOLS RALLY ENTRANTS

Will Participate In Annual Northeast Louisiana Contests At Tech

RUSTON, La., April 8.—(Special)—Thirty-five high schools have entered the sixteenth annual north Louisiana High school general and literary rally, to be held at Louisiana Tech next Friday and Saturday, according to M. H. Folk, Jr., Ruston, general secretary of the rally association.

Schools entering the rally's three-division program this year are as follows:

Baseball—Jonesboro-Hodge, Marion, Linville, Ringgold, Dubach, Farmerville, Clarks, Bonita, Downsville, Bernice, Hico, Simsboro, Ruston and Neville.

Boys' track and field events—B class: Athens, Wisner, Summerfield, Lisbon, Clarks, Grayson. Class A: Ouachita of Monroe, Columbia, Homer, Delhi, Plain Dealing and Haynesville.

Girls' track and field events—Lisbon, Athens, Clarks, Chatham, Grayson, Columbia, Homer, Ruston, Delhi and Plain Dealing.

Literary events — Delhi, Ruston, Gibsland, Homer, Wisner, Columbia, Ouachita of Monroe, Jonesboro-Hodge, Choudrant, Ansley, Calhoun, Atlanta, Linville, Ringgold, Arcadia, Lisbon, Dubach, Athens, Clarks, Epps, Chatham, Bonita, Grayson, Bernice, Eros, Hico, Simsboro, Spearsville, Plain Dealing, Haynesville and Summerfield.

Baseball preliminaries will get under way at 9 a.m. Friday at James field at the Ruston High school and at Fraser field. Finals will begin at Fraser field at 9:30 a.m. Saturday. The track events, both boys' and girls', will begin at James field at 1 p.m. Saturday.

Baseball coaches will meet at the boys' gymnasium at Tech at 8:30 a.m. Friday to help arrange the brackets. Coach Mike Wells of Tech will have charge of the baseball division of the rally.

Trophies will be awarded to schools winning first and second places in both A and B-class literary divisions. Trophies will also be awarded by the rally association to the schools winning the most points in the track events. Champion teams in the boys' A-class and B-class divisions and in the girls' division will each receive a trophy. The champion baseball team will also be awarded a cup.

Medals will be presented to individuals who win first, second and third places in literary and track events.

Extension service specialists reported livestock made greater progress in North Carolina during 1938 than in any other year of the last decade.

Borrow Cash on Your Car

It's easy to borrow money on your car from this old, reliable firm. It's easy to have your payments reduced, regardless of WHO you owe. Just drive to 500 Walnut St. and show us your car and we'll fix everything up before you leave, if your car is worth it. You can have up to 18 months to repay us. First small payment not due until May 15th. You can live anywhere and no signature but your own is required. You'll like the way we do business.

MOTORS SECURITIES COMPANY, INC.
500 WALNUT ST.

SEVEN OF THE 'BEST DRESSED' IN THE TWIN CITIES



Shown above are seven of the ten residents of Monroe and West Monroe who were adjudged the best dressed in a campaign sponsored by the merchants' division of the Chamber of Commerce. At top, left to right, are Mrs. A. K. Kilpatrick, Dr. George Wright, J. Leo Keenan and Mrs. Sig Masur. Below, left to right, are Sig Masur, Morris Haas and Dr. J. Q. Graves. Others selected were Mrs. H. R. Speed, Mrs. Walter Black and Mrs. J. B. Thornhill. Photographs of Mrs. Speed and Mrs. Black were not available and Mrs. Thornhill was out of town.

COLLEGE BUSES WILL BE SOUGHT

Funds Will Be Asked From Parishes In Fifth District

A special Northeast Center committee of the Chamber of Commerce of Monroe and West Monroe, composed of W. C. Oliver, C. P. Bell and George D. Holland spent Friday in Baton Rouge where they presented the project of the purchase of six buses for the local college before President James Monroe Smith, of Louisiana State university. They were received with sympathetic interest by the president but he was compelled to state that the university budget has been prepared for two years and can not be changed to include purchase of buses as proposed which would entail a cost of approximately $15,000.

President Smith stated that inasmuch as Ouachita parish originally made an investment of approximately $200,000 in the establishment and early operation of the present Northeast Center, and as its facilities are now used by students who come from various parishes of the Fifth congressional district, that in his opinion it would only be right for other participating parishes to provide money for buses to bring students from their areas to Northeast Center.

The president also stated that he would instruct Dean C. C. Colvert to spend all time required this summer to elicit and secure aid from police juries and school boards in parishes of the Fifth congressional district, outside of Ouachita parish, to provide the money required for buses.

Members of the local committee are said to have been convinced that the proper procedure will be along lines suggested by President Smith and a survey will be made of the 1,700 students who will graduate this spring from high schools in the Fifth district to determine how many desire to attend Northeast Center this fall if necessary bus facilities are provided. With this as a basis, the transportation facilities will be sought from police juries and school boards in the parishes from which the new students would come.

It is anticipated that there would be around 300 students who would come to Monroe to enter Northeast Center this fall if buses can be secured to operate throughout this congressional district.

Best Dressed Women And Men Of Twin Cities Named

Selections Of Five Each Made By Secret Committee Of 20 Persons

Five Monroe women and five men have been designated as the "best dressed" in the Twin Cities in a campaign sponsored by the Chamber of Commerce of Monroe and West Monroe which ended Wednesday night. Announcement of the winners was made yesterday.

The campaign, designed to make residents of the Twin Cities "dress conscious," started some three weeks ago and a secret committee composed of ten women and ten men submitted its list of the "best dressed" during that period.

Voted the best dressed women were Mrs. H. R. Speed, 110 Pine street; Mrs. W. M. Black, 201 Stubbs avenue; Mrs. A. K. Kilpatrick, 1409 Park avenue; Mrs. Sig Masur, 1400 South Grand street, and Mrs. J. B. Thornhill, 1211 St. John street. The committee's vote indicated that Dr. George Wright, 1005 South Grand street; J. L. Keenan, Virginia hotel; Sig Masur 1400 South Grand street; Morris Haas, 504 Riverside, and Dr. J. Q. Graves, 1100 Riverside, were the best dressed men. The winners were not listed in the order of the vote cast.

The campaign, sponsored by the Merchants' division of the Chamber of Commerce, revealed that there are many well dressed residents of the two cities, in the estimation of the judges, whose names are known only to a committee of three from the Merchants' committee. There were 94 women named and 59 men were singled out.

The campaign was devised in an effort to induce Monroyans to "dress up" for Easter. The Chamber of Commerce yesterday indicated that merchants were well pleased with the result of the campaign.

Photographs of seven of the winners are published in The World today. Photographs of two of the women were not available, and another was out of town.

LUMBER INDUSTRY PROBE TO CONTINUE

WASHINGTON, April 8.—(AP)—Elmer F. Andrews, wage-hour administrator, said today an investigation of the southern lumber industry would be continued.

He said the inquiry was started several weeks ago after a number of southern lumbermen complained that compliance with the labor standards act subjected them to unfair competition by violators.

One suit has been filed, and arguments will open Monday in federal court at Richmond. The suit was brought against H. H. Walter of Pendleton, Va.

Georgia in 1939 had only 8.4 acres of crop land for each farm inhabitant; Mississippi, by way of comparison, has 7.2 acres.

TAX APPLICATIONS DELAYED BY MANY

Large Portion Of Twin City Residents Yet To File For Exemptions

More than 90 per cent of home owners residing in Ouachita parish outside of Monroe and West Monroe have filed their applications for 1939 state homestead tax exemptions, but a large portion of the home owners residing in the Twin Cities have not filed their applications and will not be eligible for the exemptions unless they do so before next Saturday night, it was announced yesterday afternoon at the office of Joe Hanna, parish tax assessor.

The delay of the Twin City residents was viewed as having been caused by postponements due to the fact that the courthouse, where the assessor's office is located, is conveniently accessible to them. Instead of going to the office to file their applications "today" the local residents apparently have postponed the matter because there have been many "tomorrows" when the matter could be conveniently attended to.

However, there now remain only five "tomorrows" of this week to obtain the exemptions which every person who owns and occupies a home is entitled to receive.

It was stated that only several minutes are required to file each application, and that unless there is a heavy eleventh hour rush next Saturday, every home owner calling at the assessor's office will receive immediate attention.

REAL ESTATE TRANSFERS

Real estate transfers recorded yesterday at the office of the clerk of court of Ouachita parish were:

S. John Williams sold to L. Curtis Averett lot 8 of square 1 of H. M. Williams' addition to West Monroe for $600.

A. F. Flournoy sold to R. L. Ewing lots 1, 2, 3, 4 and 5 of square 2 of Tippit and Boyd's subdivision of Zeigen's subdivision of Ransom estate for $500.

Herbert L. Rosenhein and Mrs. Lela Starks King sold to Mile D. Tarver lots 5 and 6 of Morningside addition to Monroe for $500.

Federal food and drug officials reported an increase during 1939 of legal actions under the food, drug and cosmetic law.

FOR YOUR

FEDERAL HOME LOAN BANK SYSTEM MEMBER

REAL ESTATE LOAN

LOW RATES . . . PROMPT SERVICE
DIRECT REDUCTION PLAN

FEDERAL SAVINGS AND LOAN INSURANCE CORPORATION INSURED UP TO $5000

MONROE
BUILDING & LOAN ASSOCIATION

106 ST. JOHN STREET
Phone 994 Phone 995

Investigate Our Investment Shares

Your Chance To Buy A Famous NATIONALLY KNOWN

Conklin

GUARANTEED
FOUNTAIN PEN

Genuine NO-ZAC Fool-Proof Self-Filling Device

- Gold, Iridium-Tip "Cushon" Point
- Always Visible Ink Supply
- Protective, Leakless Inner Cap

Lifetime Service!
Perfect Dependability Absolutely Guaranteed



National Prices.... ..Cut in Two!

REGULAR $5.00 PEN **$2.49**
REGULAR $3.50 PEN **$1.74**
REGULAR $7.50 PEN **$3.74**

Pen and Pencil Sets
IN ATTRACTIVE GIFT BOXES
6.00 Set . . $2.99
8.50 Set . . $4.24
11.00 Set . $5.49

TO MAKE YOU ENJOY WRITING
◆ The new Conklin with its unusual beauty—rich new colors and depth of pattern—is the only pen with all these writing advantages: 14 kt. solid gold Cushon Point—ink visibility—sackless self-filler that "winds like a watch"—large ink capacity—leak-proof inner cap.
Sizes for men and women.

AT LESS THAN
HALF-PRICE!

Buy Now On Convenient Low Terms
50c Down 50c Weekly
Don't Miss This Golden Opportunity
Mail This Coupon Today!

MONROE FURNITURE CO., LTD., MONROE, LA.
Send me the following items:

Article	$7.50 Pen	$5.00 Pen	$3.50 Pen	$11.00 Set	$8.50 Set	$6.00 Set
Color Desired						
Your Cost	$3.74	$2.49	$1.74	$5.49	$4.24	$2.99

COLORS: BLACK, BLUE, GRAY, GREEN, RED, BROWN

Name .....
Address .....
( ) Cash ( ) Charge ( ) C. O. D.

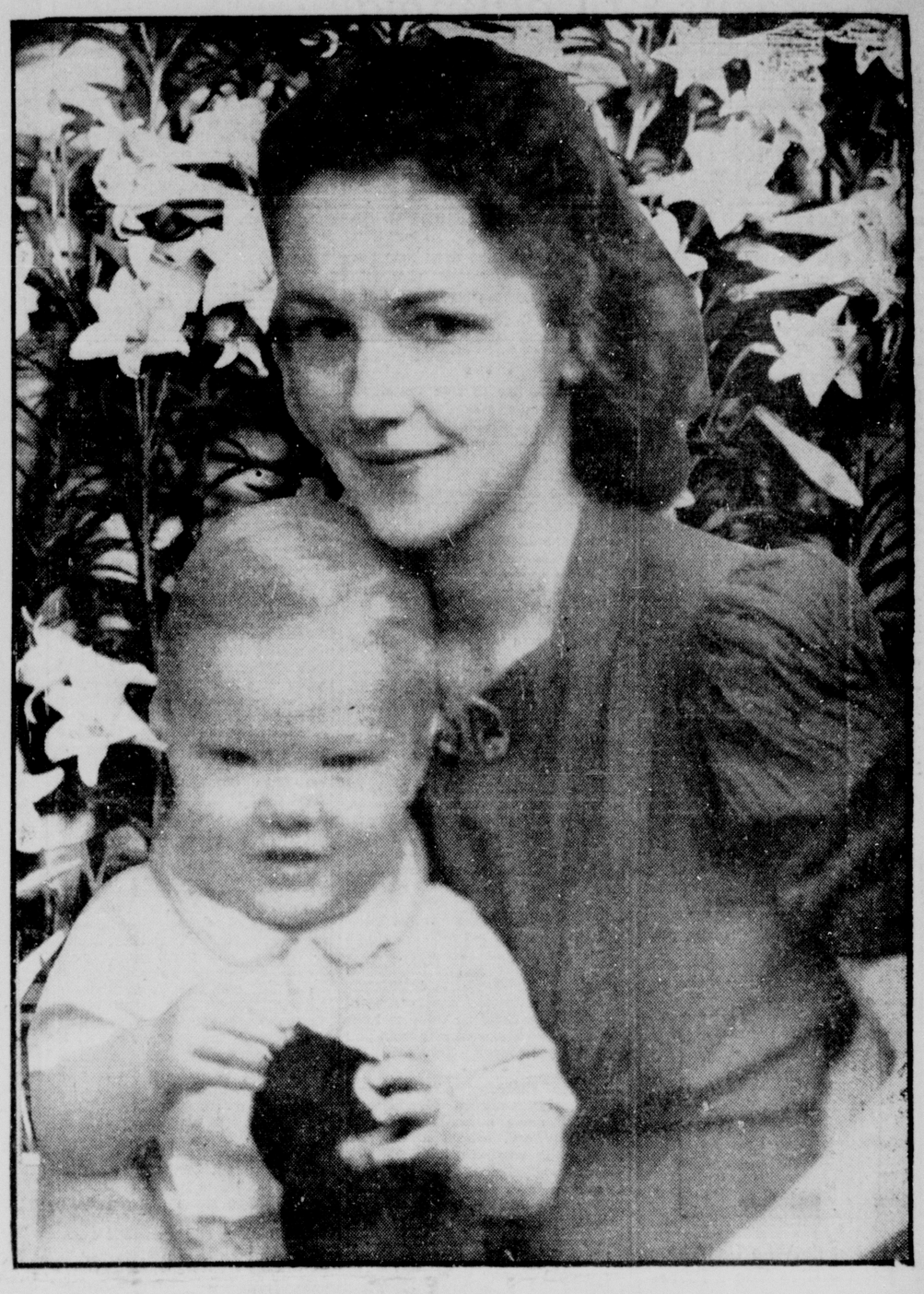
MONROE FURNITURE CO LIMITED
125 N. Third Street Phone 3900

Monroe Morning World

Women's, Society and Club News

SUNDAY, APRIL 9, 1939









In the midst of Easter lilies are several lovely children who carry a message today to all the children of Monroe. Anna Mary Johnson, daughter of Mr. and Mrs. F. M. Johnson, as beautiful as the lily she holds in her hands, is seen to the left at the top of page.

To the right are Mrs. Benjamin Bicknell and her young son, Harry Benjamin, who posed for their pictures in the midst of the lilies.

Robert Ewing, son of Mr. and Mrs. Wilson Ewing, lower left, surrounded with superb lilies, is indeed a symbol of Easter and happy childhood.

Floyd, Jr. (lower right), son of Mr. and Mrs. Floyd Martin, considers seriously the beauty of the lilies.

—Pictures by Morning World staff photographer. Lilies supplied by the Flower Shoppe and Matt's Flower Shop.

Monroe Joins World In Observing Easter; Social Life Expected To Speed Up

Many To Visit Blanks Gardens At Columbia

Mrs. E. R. Whitaker's Home A Place Of Beauty; Horseback Riding Claims Much Interest

ANOTHER Easter Sunday and again the miracle of the Resurrection has been re-enacted. Today we look behind the commercialized pomp and pageantry, the pride and the parade which have come to characterize this season, and see with the eye of faith and love and good will toward mankind in the heart of Him who suffered and died for us.

Easter is an ecstasy! Even agnostic Ingersoll, who sneered at faith, softened at the grave of his brother and chanted the rarely beautiful words, "Hope can see the glistening of a star; love can hear the rustling of a wing."

Easter is the bursting of lilies into bloom and hopes into rejoicing. It is not the time to hang our harps on the weeping willows. It is a day for old men to dream dreams and young men to see visions. Easter is the day to banish doubts and revel in faith. It is the time to exult in song, to look on the sunny side, to watch the golden doors of dawn open on some sunny slope where the morning stars sing together. Open-air Easter is annually widening its circle of light and song. A few brave souls started the custom in Monroe several years ago but it has not proved as popular as in the west where it has become almost a contagion.

Easter is the day to put aside the Lenton sackcloth and put on bright Easter clothes. Symphonies in flower colored gowns and flower trimmed hats are really strains of Easter music. A man's suit may be a triple forte in color today, but the preacher doesn't mind . . . he is glad for anything that brings him to church even once a year.

• • •

Easter is a day to seek the slopes where the sun is rising, the shadows are shortening, the birds are singing and flowers are blooming. What could be nicer than motoring down to Columbia where the H. W. Blanks family receive their friends in their gardens every Easter? More than 500 garden lovers visited the Blanks' garden around Easter time last year. Again comes an invitation from these hospitable people to enjoy with them their flowers now blooming extravagantly—timed with Easter to furnish a picture to transport us out of ourselves and into the vast and inviting unknown.

• • •

Once in a while one sees a beautiful sunset, hears a sermon that touches a responsive chord, hears music that thrills the soul or views a painting that fills one with ecstasy. Such was our reaction to the flower bordered walks at the E. R. Whitaker home on Auburn. A solid mass of verbena, shaded from palest to deepest pink, from light blue to deepest blue, from orchid to purple and from rose to crimson, has transformed the wide strip of ground between the sidewalk and the curbing, into beauty indescribable. For several years Mr. Whitaker has worked patiently to obtain desired results and his efforts have been rewarded—the color blending is perfect and the blossoms, sufficiently healthy to withstand the ravages of summer heat. Drive by today and enjoy a picture that will stay with you in memory for many a day.

• • •

Another charming picture we glimpsed last week was Merrill Bush cantering along a bridle path near Bayou DeSiard, astride a beautiful horse. She was wearing deep blue riding breeches, a tailored blouse of a lighter shade of blue that matched a jaunty blue felt hat.

Rook Harrison is still another who has practically deserted the bridge table. Ever since friend husband came home one fine day with a handsome saddle horse, Rook has spent every available moment in the spring sunshine. She looks divine in the riding togs—tall and slender and erect, she is at her best in the saddle.

Sara Cole Morrison is looking for a saddle horse. She has tried several but has not yet found one she really cares to call her own. Sara Cole is perfectly at home in the saddle, having had plenty of experience riding around the ancestral plantation home of her people where her mother, the late Sally Cole Morrison, rode Kentucky thoroughbreds during the days of her youth.

• • •

Some people claim there's nothing like a cruise to far countries to make one count one's blessings at home. Such is not the case, however, with Louise Kellogg and daughters, Rhoda and Mary Stuart, cruising down to Rio and so enraptured with it all they have decided to remain on and on. They write interestingly of Buenos Aires but warn those back at home who contemplate a similar cruise, not to look for beauty beyond Rio De Janeiro. Louise and daughters have settled down in a wonderful hotel, popular with American movie stars who visit Rio, and find life very close to the heart's desire.

• • •

Speaking of cruises reminds us of Fred and Josephine Millsaps' recent visit in Havana. They were seated at the captain's table (a courtesy all passengers covet but for which few are chosen). Josephine's seat was next to count somebody or other, and a very interesting companion was he. She danced with him and with the captain and the last night out was requested to step forward in the ballroom to receive the handsome vanity bearing the steamboat's crest, presented by the captain to all the ladies who shared his table in the dining salon.

• • •

Another nautical minded family, the R. B. Henrys, have succumbed to the lure of the Ouachita and with their two young daughters, Elsie and Bettye Jo, are whiling away the bracing spring days on board their new boat, the Betty. This interesting little family have long been nautical minded, having owned several boats but none as trim and as ideally suited to their needs as the one they have just launched. One nice thing about the Henry family is the pleasure they derive from entertaining friends on board their boat.

Miss Thompson And Mr. Smith Marry

A wedding which claimed the interest of many friends throughout northeast Louisiana and elsewhere was that of Miss Louise Thompson, daughter of the late Mrs. Anna Wells Thompson, and Edward Cecil Smith, son of Mr. and Mrs. T. A. Smith of Tallulah, which took place at the Bastrop Methodist church Thursday, April 6, with the pastor, Rev. W. H. Giles, officiating.

The bride, who was given in marriage by Mr. Myles Hopkins, wore a dusty pink model with blue coat and accessories. She had as her only attendant Miss Mary Pinney Hopkins of Tallulah, who wore blue with dusty rose accessories. Mr. Smith had as his best man Tom Barber of Tallulah. Gounod's Ave Maria was played before the ceremony and Mendelssohn's wedding march and the bridal chorus from Lohengrin was used.

The couple left immediately for a short honeymoon trip and on their return they will reside in Tallulah. The bride is a graduate of the Tallulah High school and Belhaven college in Jackson, Miss. She is a member of the high school faculty at Tallulah. Mr. Smith graduated at the Tallulah High school and attended Parks Air college in St. Louis, Ill. He spent several years in service with the marines and at present is an instructor in aviation here and is employed in the city clerk's office. He was the first eagle scout of Tallulah and is assistant scoutmaster of the local troop.

GREET SPRING IN A SUIT



Jane Wyman says hello to spring in a soft wool suit with dusty pink jacket and deep wine skirt. Her accessories are wine-colored and her felt vagabond hat hints at the new vogue for wider brims. Note the clever use of tucks at the shoulder and just-below-elbow length sleeves.

Coming Social Events

Sunday

Phi Kappa fraternity will entertain with a tea dance from 5 to 8 in honor of Mr. and Mrs. Oliver Lowery at the fraternity clubhouse. Invitation only.

Monday

The W. M. S. of the Central Baptist church will meet in circles Monday at 2:30. No 1 with Mrs. Gaines Deal, 309 Moore avenue; No. 2, Mrs. R. A. Goza, 4307 Lee avenue; No. 3, Mrs. A. Brantley, 2809 Lee avenue.

Meeting of Dixie chapter O. E. S. 179. Grand chaplain night. 8 p.m.

Meeting of Neville P.-T. A. 3:30 p.m.

Members of the board of the Monroe Little Theater will meet at the home of Judge and Mrs. W. M. Harper, Island drive, at 8 p.m.

A film of unusual interest, "How to Remember Names and Faces," will be shown in the ballroom, Hotel Virginia, Monday at 7:30 p.m. The showing is open to the public through the courtesy and sponsorship of the Monroe Sales Executives' club.

Meeting of Garden club with Mrs. W. N. Reynolds, Trenton street West Monroe 2:30 p. m.

The Fine Arts club will meet at 8 p. m. at the home of Mrs. Ben Stern, 601 Rochelle avenue. Co-hostess will be Mrs. Barlow Inabnet and co-hosts, Messrs. Bernie and Harold Wilenzick.

Tuesday

Benefit party at the home of Mrs. Maude Slaughter, South Second street, V. F. W. auxiliary hospital fund.

The Methodist Missionary society will meet in circles as follows:

No. 1, Mrs. M. M. Munhollan, Park avenue; No. 2, Mrs. Barlow Inabnet, DeSiard road; No. 3, Mrs. David I. Garrett, 708 Jackson street; No. 4, Mrs. Fred Petty, 414 North Third street; No. 5, Mrs. William Wood, 103 Caroline street; No. 6, Mrs. Joe Williamson, 1011 North Fifth street; No. 7, Mrs. W. H. Huckaby, 307 Glenmar street; No. 8, Mrs. J. Fink, 912 St. John street; No. 9, Mrs. D. B. Handy, Riverfront; No. 13, Mrs. R. R. Hannah, 301 Roberts avenue.

The Gordon Avenue Methodist Missionary society will meet in circles as follows: No. 1, with Mrs. Crockett, 207 Egan street, 7:30 p.m.; No. 2, with Mrs. Dallas Cain, 403 Thomas street, 2:30 p.m.; No. 3, with Mrs. Snapp, 3008 Gordon avenue, 2:30 p.m.

The circles of the women's auxiliary of the Presbyterian church will meet as follows: No. 1, Mrs. F. V. Allison, 1401 Emerson avenue; No. 2, Mrs. C. E. McRoberts, 106 Fairview avenue; No. 3, Mrs. Street McGuffey, 418 Speed; No. 4, Mrs. Sid Walker, 408 Rochelle; No. 5, Mrs. Kate Morrice, 211 McClendon avenue, West Monroe; No. 6, Mrs. O. R. Brauer, 1405 Forsythe avenue; No. 7, Mrs. W. K. Olmstead, 2004 Jackson; No. 8, Mrs. J. G. Durrett, 1702 North Fifth street.

Meeting of Temple Sisterhood at the temple annex. 2:30 p.m.

The Business and Professional Women's club board of governors will meet at the Chamber of Commerce Tuesday at 7 p.m. There will be a general business meeting at 8 p.m. Hereafter all meetings will be held at the rooms of the Chamber of Commerce.

W. M. S. of First Baptist church will meet in circles as follows: No. 1—Mrs. A. P. Lassiter, 602 K street; No. 2—Mrs. H. B. Cannon, 509 Auburn; No. 3, Mrs. A. H. Jones, 217 Breard; No. 4—Mrs. Jerry Smith, 1002 North Fifth; No. 5—Mrs. J. W. Webster, Loop road; No. 6—Mrs. Loyd Walters, Neuwirth street; No. 7—Mrs. E. N. Cooper, 408 Calypso; No. 8—Mrs. J. Norman Coon, 518 Jackson street; No. 9—Mrs. W. C. Lanier, 311 Louise Anne; No. 10—Mrs. Frank Masling, 203 Apple street; No. 11—Mrs. N. T. Moore, 104 Georgia street; No. 12—J. L. Jones, 3014 Dick Taylor; No. 13—Mrs. H. G. Durgin, 109 South First, West Monroe.

Wednesday

The Readers' Clique will meet with Mrs. W. F. Hemler, 3911 Spurgeon drive, Wednesday at 3 p.m.

Meeting of the Current Literature Book club with Mrs. J. E. Kersh. 3 p.m.

Mrs. James A. Noe will entertain on board Noe's Ark for members of the Twentieth Century Book club. Boat will leave landing at 800 South Grand street at 3 p.m.

Meeting of the Study club with Mrs. James Drew. 3:45 p.m.

Thursday

Meeting of the Woman's Field Army for control of cancer at the Virginia hotel, 3 p.m.

Regular meeting of Rodney J. Hobbs auxiliary, Veterans of Foreign Wars. Election of officers.

Ladies day at McGuire Golf club. Hostesses, Mrs. O. W. Getchell, Mrs. Ray Buce and Mrs. Carey Phillips. Bridge-luncheon. For reservations ring 2834.

The Junior Gavel club will meet with Mrs. Ray Rhymes in Calhoun at 3 p.m.

Meeting of the Opera club with Mrs. B. B. Martin, 305 Erin. 10 a.m.

Friday

Bingo party at V. F. W. club room on DeSiard street, benefit auxiliary hospital fund, 8 o'clock.

Meeting of American Legion auxiliary at home of Mrs. C. M. Mitchell. 7:30 p.m.

200 To Attend Club Meet At Oak Grove

According to Mrs. A. D. Tisdale, Fifth district president, L. F. W. C., more than two hundred delegates are expected to attend the annual Fifth district convention of the Louisiana Federation of Women's clubs, on Saturday, April 15, in Oak Grove.

The hostess clubs for this occasion will be the Woman's Department club, Oak Grove; the Cosmopolitan club, Oak Grove, and the Epps Women's club, Epps.

Adding luster to the day's program will be the presence of Mrs. C. E. Hester, state president, L. F. W. C., and Mrs. R. H. Agate, state director for Louisiana Federation of Women's clubs.

Another guest speaker of prominence will be Mr. H. L. McKnight of Ruston. He will talk on the subject, "Conservation of Natural Resources in the State of Louisiana."

The 33 federated clubs in the Fifth district will participate in this convention, at which time the two outstanding clubs in this district will be given recognition. The awards will be made to the three winners in the news writing contest sponsored by the News-Star and Morning World.

Recognizing the urgent need for consideration of the problems of youth in its evaluation of citizenship in this democracy, and feeling that all possible immediate assistance should be given our youth in the solution of such problems, the department of American citizenship will present resolutions at the meeting favoring the cooperation of women's clubs with public officials and other civic organizations in strengthening the faith of young people in our democracy and helping them to assume the responsibilities of citizenship.

In accord with the national federation plans, they hope to promote the general celebration of citizenship days as a recognition of youth coming into its majority.

Mrs. Marx Feted On Her 75th Birthday

Misses Lillian And Camille Marx Hostesses At Affair Given At The Frances Hotel

Toasts were drunk in champagne to the health of Mrs. Sig Marx whose seventy-fifth birthday anniversary was observed with a dinner party in the Mirror room of the Frances hotel with her two daughters, Misses Lillian and Camille Marx, hostesses.

Mrs. Marx, wearing a lovely semi-evening model of black marquisette embroidered in pastel shaded flowers, stood in the center of a friendly little group of relatives and friends with two other guests of honor, Mrs. Frenkel and Mrs. Claude C. Crawford of New York City. Mrs. Frenkel was wearing a stunning Patou model of black crepe and lace and Mrs. Crawford wore a handsome gown of cyclamon sheer. Miss Lillian Marx wore a lovely aqua fleur blue crepe and lace model and Miss Camille Marx wore a smart black and white model.

The dinner table, serviced with china, crystal and silver, had for floral adornment an oblong plaque of superb Easter lilies. Five delicious courses were served.

Seated at the table were: Mrs. Marx, the celebrant and the two guests of honor, Mrs. Frenkel and Mrs. Crawford, the two hostesses, Misses Lillian and Camille Marx and Mr. David Marx, Mrs. Edwin Marx of New Orleans, Mr. and Mrs. J. E. Marx, Mr. Joe Marx, Jr., Mr. Sackman Marx, Mr. and Mrs. Albert Marx, Howard Marx, Fred Marx, Mr. S. Frank and Mr. Dave Schwartz of New York.

• • •

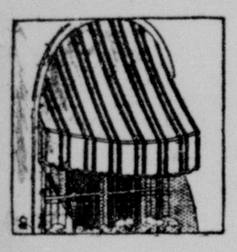
Graves Hundley, student at the State Normal, is spending the Easter vacation with his parents, Mr. and Mrs. F. E. Hundley.



MACHINELESS OIL WAVE
THE COOL WAVE $3.00 Complete
SHAPING BY ALBERT
Ceil-et Albert HAIRDRESSERS
Albert Cuts Your Hair Curly
LOUISVILLE AVE AT 6TH STREET — PHONE 3548

MIRRORS
Resilvered and Made to Order
Glass Furniture Tops
Any Shape or Design
TWIN CITY GLASS CO.
Phone 3600 312 S. Grand St.

PROTECTION
From
Rain and Sun
AWNINGS



Ask People Who Use Them
Let Us Give You a Price
On Them
Monroe Tent and Awning Co.
245 South Grand St.
Phone 2325



FURS
CLEANED--GLAZED--STORED



WHAT DO YOU KNOW ABOUT THE CONCERN THAT SOLICITS YOUR FUR CLEANING AND STORAGE?

- Where is your fur coat stored?
- Are you permitted to go and see your fur coat at any time?
- Is it stored in more than tar paper?
- Do you know the constant temperature maintained where your coat is stored?
- Do you know you have insurance from the time it leaves your hands until it is returned to you in transit as well as in storage?

When you send your furs to us for cleaning and storage they are handled in the most modern and efficient manner, are kept in storage at controlled temperatures, are available for inspection at any time, and are completely covered by insurance from the time we take them until delivery. They are treated by the process recommended by the NATIONAL ASSOCIATION OF DYERS AND CLEANERS—or—the FURRIERS' METHOD—depending on the one you personally prefer. All records of furs are kept in locked safes for your protection.

AMERICAN INSTITUTE OF REFRIGERATION CERTIFIED COLD STORAGE VAULTS

Store Your Fur Garments Now — Pay When You Take Them Out in the Fall
Certified Cold Storage can only be had in Monroe by the Monroe Steam Laundry.
—Look for the Seal—

The Monroe Steam Laundry truck service covers northeast Louisiana and we invite you to write for any information. Our courteous representatives will stop and explain every feature of this service to you.

We invite you to see the interesting chart of more than 50 samples of furs from which fur garments are made, giving interesting and important information pertaining to origin, durability, etc., of furs. Now on display in our office.

We Accept Garments for Storage by Express or Parcel Post

Monroe Steam Laundry
"An Institution for the Care of Fabrics"
WHERE QUALITY WORK AND SERVICE PREVAIL

JOHNNIE S. ELBERT'S
202 DeSiard
REMOVAL SALE

Graduates! Brides! Take Advantage of These Savings

NOTICE
Patrons in All North Louisiana—
We will be expecting you to share in these bargains!

Leaving DeSiard Street After 24 Years—We Will Occupy Our New Home Shop . . . Corner North Second and Roselawn After April 22nd

To those who came and could not get waited on, we offer our apologies and invite you to come again. Share in these bargains. (New spring and summer apparel not included.)

DRESSES
One Group Beautiful—Smart DRESSES
• Prints • Crepes
Values to $25.00 $5.00

One Special Group of New Early Spring DRESSES
Includes: Prints, Crepes and Other Popular Good Materials.
Values to $29.75 1/3 off

One Group Sport DRESSES
Silks, Crepes, Prints, Nets
Values to $29.75 $9.95

Special Group of Odds and Ends DRESSES
Values to $19.75 $5.00
2 For .....

COATS
They Must Go—Get Your Pick!
Only 5 Black Fabric Coats, Silver Fox Trim, Values to $195.00—To Go At
$50 and $59.50

One Group of COATS To Go At $9.95 and $19.75

All New Spring COATS SUITS 20% off

COSTUME SUITS
• Spring • Winter
Plain and Fur Trim 1 Group $9.95 Values to $39.95

1 Group, $98.50 Value, $19.75

All Sales Final Nothing Charged at Sale Prices No Lay-Aways

Phone 1341 WHEN YOU SEE 'FLYING ANTS'
If you see small "flying ants" around your property, this is a warning that termites may be damaging the foundation timbers and woodwork of your home. Those "flying ants" may be termite reproductives ("swarmers") coming out from underneath your floors or behind your walls. Better play safe and call a Terminix Inspector to make a thorough investigation and tell you for certain whether termites are attacking your property. This is a FREE service offered by Terminix—world's largest termite control organization.
TERMINIX OF LOUISIANA
Licensees of E. L. Bruce Co.
321 Bernhardt Bldg.—Phone 1341—Monroe
5-Year Guaranty
Licensed by and Bonded with State of Louisiana
INSURED TERMITE INSULATION

Easter Greetings
from
Mulhearn Funeral Home
Phone 66

Several Interesting Affairs Given For Boys And Girls Home From Colleges

Open House Observed At Louis Hart Home

Conversational Hour Enjoyed At Hale Residence; Mrs. Lester Scharff Gives Luncheon

Like whirling dervishes, members of the college set, home for the Easter vacation, have been engaged in a dizzy round of social pleasures ever since they closed their textbooks and forgot for the time being the hard work that always precedes final examinations.

Morning conversational hours for the femmes in slacks and sport shirts, and luncheons when more formal attire was worn, climaxed in evening affairs necessitating the donning of beautiful gowns.

Something to remember after the Easter holiday is over was Miss Theodora Hart's open house at the home of her parents, Mr. and Mrs. Hart, Thursday night.

The young hostess, wearing a buttercup yellow chiffon model with aqua fleur blue accessories and a corsage of Talisman roses and blue delphinium, introduced her two attractive house guests and classmates at L. S. U., Miss Elaine Ullman, in flowered chiffon gown with corsage of American Beauty roses, and Miss Hanna Gordan, in crimson flowered marquisette with corsage of gardenias.

The reception suite adorned with spring flowers was a fitting setting for the feminine guests in their bright colored evening gowns.

Everyone gravitated toward the dining room, where the Easter season was depicted in unique manner. The long table was strewn with green grass in which were scattered eggs of vivid hue. A cart heaped high with a variety of confections and drawn by two large rabbits, formed the central decor.

Silver trays laden with sandwiches, pastries, and other confections were passed among the guests and from a crystal bowl frappe was served throughout the evening.

Miss Hart and her guests have been feted daily the past week. Miss Ellen Hale's conversational hour brought the entire group of coeds, home for Easter, together Friday morning at the home of her parents on Glenmar avenue. Mrs. Lester Scharff's luncheon for her house guest, Miss Carolyn Frenkel of New Orleans, and Miss Hart and guests, was a bright spot on the week's calendar.

The Delta Sigma fraternity dance on the terrace of the Frances hotel Saturday night was one of the most joyous affairs of the season with the college set attending almost en masse.

Barry Stubbs and Bobby Oliver were hosts at a barbecue supper in the gardens of the Oliver home on Island drive Saturday night. Mr. Oliver is home from Tulane university and Mr. Stubbs is home from Yale university. He was accompanied by two classmates, Charles Lauriat of Boston, and George Paddock of Evanston, Ill., who were named guests of honor for the informal little supper party attended by a few personal friends.

* * *

Miss Wilson Will Attend Conference

Miss Ivo Wilson, general executive of the Monroe Y. W. C. A., is planning to attend the southern regional conference in Nashville, April 17-20. Several local board members are also planning to attend.

The conference will be a "little convention." The purpose of the conference is for study. There will be delegates who will represent all types of thinking, all departments within the association. The delegates will be from cities, towns, rural areas and colleges.

Many outstanding national leaders will be present.

The business girls, the younger members of the Y. W. C. A., and the church groups will have an opportunity to appear on the program.

Miss Oolooah Burner, national secretary from New York Young Women's Christian association headquarters, who has just spent three full days with the local association, will take part in the program of the southern regional conference.

* * *

Mrs. Helen Martin Is Guest Of Honor

Mrs. J. H. Moore proved a gracious hostess when she entertained with a coffee hour last Thursday morning in honor of Mrs. Helen Martin, a special representative of the Missouri Pacific railroad of St. Louis. Members of the Missouri Pacific Woman's club were invited to meet Mrs. Martin and to enjoy the friendly atmosphere of Mrs. Moore's home. The reception suite was beautifully decorated with spring flowers.

The refreshment table was overlaid with lace cloth and was presided over by Mrs. C. H. Dunaway and Mrs. P. B. Collier. Pastel shaded asters formed an oblong plaque. Silver trays of open-faced sandwiches and embossed cakes were served. Mrs. Moore was assisted in extending courtesies by Mrs. F. H. Peterson, Mrs. J. C. Leath, Mrs. S. A. Moss, Mrs. C. H. Menard, Mrs. H. H. Gudger, and Mrs J. C. Hargrove. Over 60 guests called during the coffee hour.

* * *

Mrs. Bridger Thornhill will return home Monday from Marion, Ala., where she has been spending the past two weeks with her sister.

Mrs. Roosevelt To Dedicate Home

Mrs. DeVeria Blackwell, president of the Rodney J. Hobbs auxiliary, Veterans of Foreign Wars, has received the following bulletin regarding the dedication of the Community Center at the V. F. W. national home:

Mrs. Franklin Delano Roosevelt will dedicate the new $75,000 community center at the V. F. W. national home for orphans of war veterans, Sunday, April 23, at Eaton Rapids, Mich., according to an announcement from national headquarters of the Veterans of Foreign Wars of the United States.

Mrs. Roosevelt will be the principal speaker on a program that will also include addresses by Commander-In-Chief Eugene I. Van Antwerp, Detroit, Mich., national auxiliary president, Mrs. Anna Mae Lockner, St. Petersburg, Fla., and Captain Robert G. Woodside, Pittsburgh, Pa., president of the board of trustees of the V. F. W. national home.

The new structure will provide gymnasium and recreational facilities for approximately 200 orphans of war veterans. Funds for this building were provided by the ladies' auxiliary which also constructed a $35,000 hospital for this child welfare undertaking.

Unique among philanthropic projects of the country, the V. F. W. national home is a community of individual homes, in addition to the hospital and the new community center. Without cost, the children are provided with food, shelter, clothing and education in the public schools of Eaton Rapids, Mich., until they reach the age of self-sustenance.

The V. F. W national home, founded in 1925, represents an investment of nearly one million dollars. It is maintained largely through the voluntary contributions of the individual members of the Veterans of Foreign Wars of the United States, and its ladies' auxiliary, represented throughout the country in 6,500 local units.

The dedication ceremonies on April 23 will serve also to launch the 1939 nationwide distribution of Buddy Poppies which will be offered to the public by the V. F. W. and its ladies' auxiliary prior to Memorial day. One penny from each Buddy Poppy sold is devoted to the maintenance of the V. F. W. national home.

* * *

Tea Given At Plantation Home

Magnolia, the plantation home near Winnsboro, where Mr. and Mrs. Mack Bradley reside, was the scene of a beautifully planned tea Friday afternoon between the hours of 4 and 6, complimentary to Mrs. James Mays, a recent bride.

Co-hostesses on this occasion were Mrs. N. L. Moore, Mrs. McH. Greer and Mrs. John Langford, who assisted in the delightful courtesies extended the guests.

A profusion of white dogwood blossoms decorated the spacious living room. An artistic and unusual arrangement of white blossoms and green tapers formed the central decor of the tea table. Crystal trays held a variety of sandwiches and gateaux embossed in pastel colors. The hostesses presided at the crystal punch bowl.

Mr. Mack Bradley, soloist, and Miss Virginia Alexandria, pianist, contributed a musical program of exceeding beauty during the receiving hours.

Mrs. Mays wore a lovely model of printed chiffon. Her corsage was of old fashioned flowers, a gift from the hostess.

The outstanding feature of the afternoon was the presentation of a beautiful array of gifts of a miscellaneous nature to the honor guest.

MAY QUEEN



Miss May Beth Mitchell of Forest, La., who will be the May queen in Belhaven's pageant of light to be presented May 6. Miss Mitchell, a junior at Belhaven, is the daughter of Mr. and Mrs. L. C. Mitchell of Forest.

* * *

Dinner Party Given By Mrs. Calvert

Artistry was portrayed in every detail of the charming little dinner party which Mrs. E. G. Calvert gave for her daughter, Mrs. Lewis Faler, a bride of recent date, and Miss Mary Morgan of Rayville, whose marriage to Mr. Robert Calvert will take place today.

Dogwood blossoms were arranged in tall pottery urns in the reception suite, where Mrs. Calvert received her guests.

Mrs. Faler's birthday anniversary prompted Mrs. Calvert to use for the central decor of the beautifully appointed dinner table a four-tiered birthday cake placed on a revolving music box that tinkled merrily, "Happy Birthday" while the guests were being seated.

The confection, beautifully embossed in valley lilies and surmounted with a pink taper, was later cut by the celebrant.

Following a faultlessly served supper a conversational hour was enjoyed in the reception suite where demi tasse was served to Mrs. Faler, Miss Morgan, Miss Helen Morgan, Miss Martha Elmer of New Orleans, Miss Florence Jane Morley, Miss Irene Stroud, Miss Peggy Bubb, Miss Jonnie Myers, Miss Clara Virginia Terzia, Miss Dorothy Calvert and the hostess.

Mrs. Faler was formerly Miss Laura Grace Kendall, lovely member of Monroe's younger set. The marriage of Mr. and Mrs. Faler took place in New Orleans last week.

Local Delegates To Attend Meeting

Mrs. Clifford Johnson, president of the auxiliary to the Ouachita Parish Medical society, accompanied by several delegates, will attend the annual state convention of the Louisiana Medical society in Alexandria April 24-26.

Registration will take place Monday in the Bentley hotel and a pre-convention executive board meeting will be held Tuesday morning at 10 o'clock. Social features of the first two days will include a garden pilgrimage on Monday, sponsored by the Alexandria Rotary club, and an afternoon coffee in the home of Mrs. P. K. Rand. A barbecue will be held at noon Tuesday in city park and in the afternoon from 4 to 6 an informal tea will be given at the Louisiana hospital, Pineville, With Mrs. S. J. Phillips as hostess. Dinner at the Hotel Bentley will be followed by dancing Tuesday evening.

On Wednesday morning the first general session of the convention will be held. It will convene in the Bentley room of the Hotel Bentley and will be opened with an invocation by the Rev. G. Kearnie Keegan. Welcome will be extended by Mrs. Maunsel Pearce and the response will be made by Mrs. Walter Moss. Reports of state officers and committees will constitute a part of the business of the session. A report from the woman's auxiliary to the American Medical association will be brought by Mrs. A. A. Herold and from the woman's auxiliary to the Southern Medical association by Mrs. R. L. Simmons. Under new business will come the report of the nominating committee and the election of officers. Mrs. S. M. Blackshear of New Orleans is the president-elect, chosen at the convention last year. Following adjournment, a post-convention board meeting will be held, over which Mrs. Blackshear will preside.

Mrs. F. G. Ellis, state president, will bring to a close a period of active service to the auxiliary during which time she has not only served as its president, but as president-elect the preceding year carried much of the responsibility of the highest office during the illness of the president. She was the presiding officer at the Monroe convention last year.

* * *

Study Club Holds Meeting

Mrs. David Garrett reviewed "The Liberty Free" at the last meeting of the Study club at the home of Mrs. H. H. Land.

At the close of the meeting Mrs. Land served her guests delicious refreshments. Present were Mrs. Carl McHenry, Mrs. C. C. Boardman, Mrs. Elmer Slagle, Mrs. James Drew, Miss Carrie Dee Drew, Mrs. Lewis Slator, Mrs. David Garrett, Mrs. E. K. Flournoy, Mrs. Alf Reed, Mrs. Henry Montgomery, Mrs. Nelson Abel, Mrs. A. E. Montgomery, Mrs. H. H. Land, Mrs. D. X. Ellet and Mrs. Elmer Richards.

Miss Burner To Attend Y. W. C. A. Meet Monday

Miss Oolooah Burner, national representative of the Young Women's Christian association, will preside over the conference Monday morning at 9 o'clock. She will also address the various civic, literary and religious groups Monday night at 7:30.

Tuesday morning Miss Burner will conduct a training course for Y. W. C. A. board members at 10 o'clock. Luncheon will be served at 12 o'clock and the course will be continued in the afternoon. A training course for the Girl Reserves will be conducted at 4:10.

Miss Burner will address the business girls at 7:30 o'clock, and will conduct a special training course at this time.

On Wednesday the nominating committee will meet at the "Y" at 10 o'clock and in the afternoon at 1:30 the education and public affairs committee will meet.

* * *

Mrs. James A. Noe has issued an invitation to all members of the Twentieth Century Book club to be her guests on board the Noe's Ark Wednesday at 3 o'clock. For the benefit of those who are unfamiliar with the location of the boat the address is 800 South Grand street. Mrs. Noe has named one of her cherished friends, Mrs. John Munholland, guest of honor. Mrs. Munholland is one of the club's charter members.

'Y' REPRESENTATIVE



Miss Oolooah Burner national representative of the Young Women's Christian association, will conduct a training course at the local Y. W. C. A. this week.

PLAYTONIC*



More important than your suntan lotion! Nelly Don Playtonic* for Southern seas or fun at home . . . comfortable, colorful, easy to suds . . . with nothing to press but the seams.

Mesa Cloth (cotton) in eight shades, sizes 10-20.

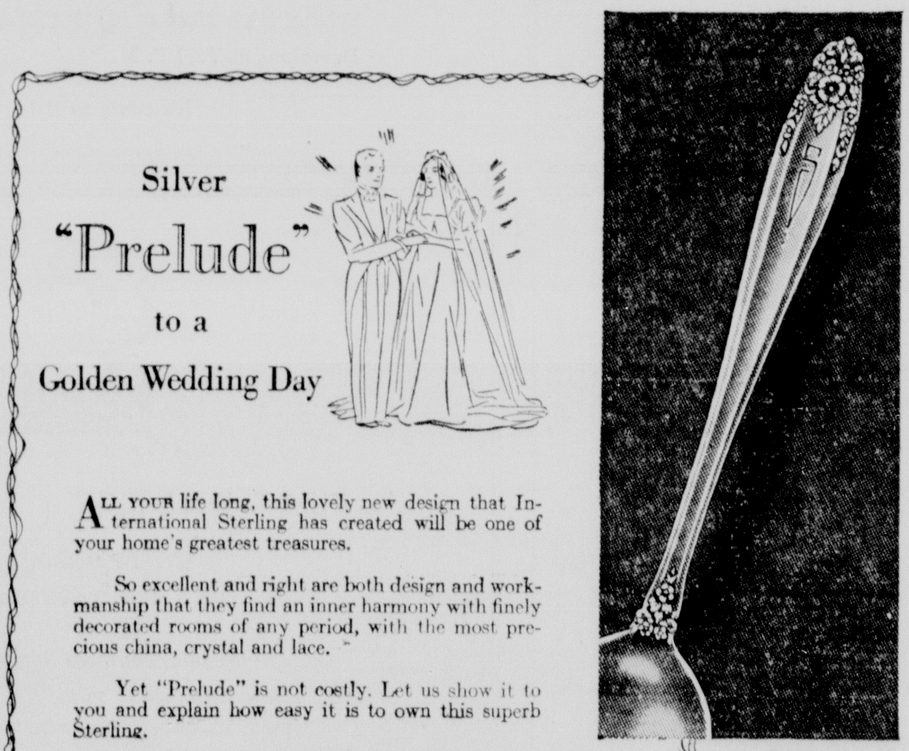
*Reg. App. for.

THE P. Palace Rabb Bros.-Proprietors



THE P. Palace Rabb Bros.-Proprietors







PURE DYE PRINTS

This season's prints are more gay than ever, crisp, gay colors to add life to your summer wardrobe. Stocks are now complete. Select yours now and sew your entire summer wardrobe.

WASHABLE
PIC-A-BAC SPUN RAYON
Regularly $1.00

79c

Full 39" wide, crease resistant, and shown in dozens of beautiful new Spring and Summer patterns. Light and dark grounds, in all wanted colors. And offered at this exceptional price.

ONE GROUP
54" NOVELTY WOOLENS
UP TO $1.98 VALUES

Ideal for Topper and Jacket Coats, shown in plaids and novelties, in all the smart new colors. Full 54 inches wide in light and medium weights.

$1.49

Start Sewing Now for Your Entire Summer Wardrobe

THE P. Palace Rabb Bros.-Proprietors



KEEP HANDY IN HOME

You'll have need of Moroline as a soothing dressing for minor skin irritations, minor burns and bruises, chapped skin, leg chafing, baby's chafing. Sold everywhere.



WORLD'S LARGEST SELLER AT 5c
ECONOMY SIZE 10c
ALWAYS DEMAND
MOROLINE
YOU'LL LIKE MOROLINE HAIR TONIC, 10¢

Go To Church



He Is Risen . . .

Blessed message . . . may it fill your heart anew with the peace and joy and comfort faith in Him will bring to you!





Easter Time

Men, women and children come to the full realization that one of the greatest contributions made to our common life is that He passed triumphantly through those human crises which we all have to meet.



ASSEMBLY OF GOD

Cypress and Crosley Streets
West Monroe, Louisiana
E. L. TANNER, Pastor

Though Christ was dead and buried,
He did not die in vain;
That is why we love to sing
He lives, He lives again.

Sunday school meets at 9:45 a. m., D. O. McDaniel, superintendent.

The pastor's subject at 11 a. m. will be "The Living Christ." Christ Ambassador Class meets at 6:30 p. m. Evening evangelistic service, 7:30. We invite you to make our church your church home.



PRESBYTERIAN CHURCH

Cor. Grammont and Catalpa Sts.

REV. ERNEST HOLLOWAY, Minister

SUNDAY SERVICES

MORNING

May we today "Serve the Lord with gladness and come into His presence with Thanksgiving."

9:40—Sunday School hour.

10:30—Session convened to receive Church members. (In school special room Church.)

Sermon Theme Easter morning: "IF CHRIST BE NOT RISEN."

EVENING

6:30—Young People's Vespers.

7:30—Evening Worship. Theme "Is Man Lost in the Immense Universe?"

Special Easter Music By The Choir

Public Is Cordially Invited



GRACE CHURCH

Fourth and Glenmar

EDWARD FARREN HAYWARD, Rector

The Rector, Wardens and Vestrymen wish you, one and all, the blessings of Eastertide and invite you to the place of blessing—the house of prayer.

EASTER DAY SERVICES AT GRACE CHURCH

(Corner Fourth and Glenmar Streets)

Holy Eucharist (for Communion), 7 a. m.
Children's Service, 9:30 a. m.
(Presentation of Mite Boxes)
Choral Eucharist and Sermon, 10:45 a. m.
St. David's, Rayville, Evensong, 4:00 p. m.

EASTER DAY SALUTATION

THE LORD IS RISEN!
HE IS RISEN INDEED!
MAY WE ALL RISE TO NEWNESS OF LIFE.



FIRST METHODIST EPISCOPAL CHURCH, SOUTH

Jackson at Wood Street
MONROE, LOUISIANA

WALTER C. SCOTT, Minister

You Are Invited to Worship with Us Easter and Every Sunday

Easter Services:

11:00 A. M.—Subject, "The Land Fairer Than Day."

4:00 P. M.—Baptismal Services for Babies.

7:30 P. M.—Easter Cantata, "Rabboni"—by Choir.



FIRST BAPTIST CHURCH

Corner St. John and Grammont
L. T. HASTINGS, Pastor

SUNDAY SERVICES

MORNING

9:45-10:45—Sunday School.
10:55—Morning worship and sermon by the pastor, "Resurrection Power."
The Choir will sing "Victory"—(Shelly).

EVENING

6:10-7:25—The Training Union and Brotherhood.
7:30—"Two Roads to Eternity." The B & A, and The S & N-W.—Which one are you traveling?
Men's Choir will sing "Life's Railway to Heaven"—(Tillman).

• • •

COME, LET US WORSHIP
THE RISEN LORD ON HIS DAY

• • •

Christianity is unique in many respects. It is the ONLY religion that bases its claim to acceptance upon the RESURRECTION of its FOUNDER FROM THE DEAD.

• • •

"He is not here; for He is risen, as He said."

YOU ARE ALWAYS WELCOME AT THE FIRST BAPTIST CHURCH



ST. MATTHEW'S CHURCH

Wishes Every One a Joyous Easter
Resplendent with the
Blessings of the Risen Savior

Hours of Service on Easter Sunday:
Low Masses at 6:30 and 8:30 (Children's Mass)
Solemn High Mass at 10:00 A. M.
Devotions at 7:30 P. M.

Welcome to All



TRINITY LUTHERAN CHURCH

Harrison and Darbonne Streets
Sherrouse Addition
VERNON C. GROSSE, Pastor

Sunday school and children's program at 10 a.m. The Easter service at 10:45 a.m. followed by the Lord's Supper.

The Public Is Cordially Invited To All Services



First Methodist Episcopal Church

WEST MONROE
C. Karlos Smith, Pastor

Easter Services

6:00 A. M.—Sunrise Service.

9:45 A. M.—Sunday School.

10:45 A. M.—Baptism of children. All mothers are urged to be present with their children at above hour.

11:00 A. M.—Reception of the class into the membership of the church.

Followed by regular preaching services.

Evening service under the direction of G. C. Williams.

Choir will sing Easter Cantata, "Victorious King" (by Roy E. Noite), Mr. Williams assisted by Miss Maida McClendon and a choir of trained voices.



FIRST BAPTIST CHURCH

WEST MONROE
Dr. A. E. Prince, Pastor

Regular Services Sunday

10:50 A. M.—Sermon by Pastor.

7:45 P. M.—Easter Cantata, "The First Easter."

Directed by Dallas Goss, Choir Director.

The public is cordially invited to attend all services, especially the evening cantata.

Mrs. Dunaway Fetes Welcome Book Club

Co-Hostesses Are Mrs. Harold Deloney And Mrs. F. E. Black; Instructive Reviews Given

On Wednesday afternoon Mrs. C. H. Dunaway placed purple and lavender iris advantageously throughout the reception suite of her home, when she entertained members of the Welcome Branch Book club. Co-hostesses were Mrs. Harold Deloney and Mrs. F. E. Black. The program opened with the singing of "Louisiana," led by Mrs. F. Dean Selig, with piano accompanist, Mrs. E. E. Lawson.

Mrs. J. R. White presided over a brief business session and introduced the guests. Mrs. A. S. Gunter, chairman of the department of public health welfare, led the club institute by giving an introductory talk on the prevention and cure of cancer. Mrs. B. M. Murphy talked on child welfare. Mrs. F. E. Black invited the members to join the Woman's Field Army and hear constructive lectures given by prominent physicians on the control of cancer.

Mrs. E. C. Gibson, club chairman of American citizenship, said, in part: "I shall discuss heart and soul of the constitution—its qualities that spring from the human heart, not merely from human intellect. Unless the constitution satisfies the aspirations of the heart, unless it feeds the human soul, unless it stirs our emotions, it cannot be regarded as a complete expression of the American spirit. We have all read the constitution, how it fulfills the people's will by uniting states. In analyzing it, we find solace in security is an important thing in life—our liberty. When we realize that an America is made up of many races, creeds and colors; we are blind to the progress of civilization, if we shut out by forgetting the Indian who can build the Taj Mahal, the German who can create the march of 'Tannhauser,' the Englishman who can write 'Hamlet,' the negro who can sing 'Swing Low Sweet Chariot,' the Greek who can build a Parthenon, the Hebrew who can conceive a companionable God. For all of these our constitution was framed.

"That this nation is established upon a rock of God's favor and protection will be proven by its indestructability. Time does not wear down nor eat away the eternal truths of the constitution.' War cannot overturn the temple of our liberty so long as Americans are worthy of their forefathers."

Mrs. M. R. Hausherr gave a reading, "Sugar Rollin' Time," by Grace Tarleton Aaron. The "New Llano Colony" was reviewed by Mrs. Frellsen F. Smith. She said, in part: "The 'New Llano Colony' is in reality no more, but its history is a thing of very great interest. We have had in our midst extreme idealists who dreamed beautiful dreams, which just could not come true. This colony published a bulletin, 'Gateway to Freedom.' In this paragraph it said, 'We are convinced that humanity is neither deprived nor wicked, but rather that the hearts and minds of men would be as sweet and gentle and loving as in babyhood. They believed in an equal ownership of all productive property; an equal ownership or sharing of all production.'"

Mrs. J. Noble White sang two selections from "Bayou Folks" music, written by Mrs. Grace Agate and Marie Morton.

Mrs. W. E. Sandel gave a splendid review from Kate Chapin's book of short stories based on life in New Orleans and Natchitoches.

The hostess invited the club members and guests into the dining room, where the point Venice lace draped table was centered with a flaring bowl of crimson Radiance roses. The punch bowl at one end of the table was presided over by Mrs. F. E. Black. Pastries and individual cakes embossed in the Easter colors were served by Mrs. Harold Deloney and Mrs. C. H. Dunaway.

Those present were Mrs. F. E. Black, Mrs. Henson Coon, Mrs. Harold Deloney, Mrs. C. H. Dunaway, Mrs. J. T. Eubanks, Mrs. W. C. Faulk, Mrs. E. C. Gibson, Mrs. Ralph Gibson, Mrs. Warren Gregory, Mrs. A. S. Gunter, Mrs. M. R. Hausherr, Mrs. J. G. Hicks, Mrs. G. D. Holland, Mrs. Marvyn Johnson, Mrs. C. M. Koontz, Jr., Mrs. Lewis Langford, Mrs. E. E. Lawson, Mrs. Jack Masur, Mrs. Stewart Neff, Mrs. J. D. Petty, Mrs. F. H. Peterson, Mrs. George Phebus, Mrs. J. F. Prendergast, Mrs. Joe Ramey, Mrs. W. E. Sandel, Mrs. F. Dean Selig, Mrs. Zell Smith, Mrs. H. B. Staples, Mrs. Charles Swain, Mrs. L. V. Tarver, Mrs. H. E. Thain, Mrs. J. N. White, Mrs. J. R. White, Mrs John L. Whitfield and Mrs. B. M. Murphy.

Guests were Mrs. Will Washburn, Mrs. F. F. Smith of Ruston, Mrs. Frank Hatch of Rayville, Mrs. Oliver Lowery.

* * *

Among those attending the midyear meeting, April 2-8, of the National Association of Insurance Agents at the Hollywood Beach hotel, Hollywood, Fla., from Monroe are Mr. O. W. Brown, Mr. and Mrs. Charles E. McKenzie, Mr. E. J. Seymour and Mr. M. W. Sykes.

The hotel's private beach on the Atlantic and a variety of recreational facilities are occupying their time when not attending business sessions.

Mr. and Mrs. Harold Burkhalter announce the arrival of a daughter, Georgia Dell, at St. Francis sanitarium April 3. The maternal grandparents are Mr. and Mrs. E. A. Fitler. Mrs. Burkhalter was formerly Miss Lucille Fitler.

Mr. and Mrs. Edward Curran of Mobile, Ala., announce the arrival of their third child, a son, in their home April 7. He has been named Mark Stroud Curran, for his maternal grandfather. Mrs. Curran was formerly Miss Lucille Stroud of this city.

Mr. and Mrs. James Carroll of Dallas, Tex., are the Easter guests of Mrs. Carroll's parents, Mr. and Mrs. C. V. McGimsey.

Oak Grove Bride-Elect Is Guest Of Honor

Friends from this city and from neighboring communities motored to Oak Grove to attend the bride-shower arranged by Misses Ruth Lee Holland, Miss Alene Holland, Miss Roberta Reeves and Mrs. Odell Roberts in honor of Miss Betty Clark Richardson of Los Angeles, Calif., whose marriage to Mr. John McIntosh will be a brilliant event of April 14, at Grace Episcopal church, Lake Providence.

Nine tables for bridge were grouped in the spacious reception lounge of the Oak Grove "hut," where spring flowers of pronounced beauty were placed in the background.

Ices in Easter design and pink frosted gateaux embossed with the letter "B" and white mints decorated with valley lilies were served the guests.

The bride gifts were all wrapped in pink and white tissue. Mrs. Richardson was presented with the guest prize, a beautiful flower bowl and pedestal. Mrs. Jeff Hair of Lake Providence received the high gift for high score, a lovely vanity, and Miss Laura Mae Williams received the Easter favor, a large velvet rabbit.

An Easter basket, overflowing with beautiful gifts, was presented to Miss Richardson. The hostesses presented Miss Richardson with a set of Haviland china plates in the apple blossom pattern. Other gifts of Fostoria and rock crystal, Haviland china, linens and others of a more personal nature were included.

* * *

The Alexandria Garden club will hostess the Fifth Annual Louisiana Garden Club Federation in Alexandria on April 13th and 14th. Mrs. W. S. Buchanan, member of the Alexandria Garden club, is state president of the Garden Club Federation and in the short time since its inception she reports that it has thirty towns or cities represented in the federation with a membership of 1,850.

As entertainment, visiting members will be conducted on a garden tour. A colonial tea, banquet and luncheon are also scheduled.

State officers and three members of the board of directors will be elected and next year's convention city will also be selected.

Mr. R. D. Smith, president of the Garden of Gardens, headquarters, Natchez, Miss., will address the federation in the interest of finding a location for the Garden of Gardens, which will be the largest and the only thing of its kind ever to exist. He will have on display an orthographic plan in color measuring 4x8 feet, which is attracting tremendous amount of attention and which was drawn by Mr. Frank H. Atkinson, former instructor with the Academy of Fine Arts of Chicago, who is now permanently employed by the Garden of Gardens.

Mrs. E. W. Frost of Texarkana, Ark., national vice-president and regional director of the south central district and national chairman of roadside development, will deliver an address at one session. Mrs. William Henry Lake of Forth Worth, president-elect of the Texas Federation of Garden clubs; Mr. Frank G. Mackaness, director of horticulture of Dillard university, New Orleans; Miss Caroline Dorman, Louisiana's own "Wild Flower Lady" will also appear on the program.

Mrs. Edith Wyatt Moore of Natchez, Miss., noted historian and lecturer and author of "Glamorous Natchez," who has made the story of Natchez and her romantic mansions famous throughout the country, will present her autochrome slides of historic Natchez after the banquet on Thursday night, April 13.

Hotel Bentley will be headquarters for the convention, with registration starting at 12:30 p.m., April 13th; the meeting of the state board of directors scheduled for 2:00 Thursday followed by the opening of the convention at 2:00 o'clock. The convention will close Friday afternoon.

Mr. and Mrs. Earnest Levy of 410 Bres avenue, announce the arrival of a daughter, Ruth Ann, March 31 at the Vaughan-Wright-Bendel clinic.

Miss Doll Hudson, student at Wellesley college, is spending the Easter vacation holidays with her parents, Mr. and Mrs. Murray Hudson.

Friends of Mr. Walter C. Minnlear, director of the Calhoun and Ouachita Parish High school bands, extend their sincere sympathy in the loss of his father at his home in Chicago.

Mr. and Mrs. Darwin McCormick are now at home to their friends at the McCormick plantation.

Frank Eason, student at the state normal, Natchitoches, has been named editor of the 1940 Potpourri, student yearbook.

Mr. and Mrs. Charles Gossett, Jr., of Los Angeles, Calif., former residents of this city, announce the arrival of a son, Joseph Harrison, March 24, in Madison hospital, Hollywood.

Miss Katherine Peters, student at Miss Choate's school in Boston, Mass., is dividing her spring vacation with her parents, Mr. and Mrs. John Peters, of Winnfield, and her grandmother, Mrs. W. F. Cummings, of this city.

Miss Reta Jackson, daughter of Mr. and Mrs. Bush Jackson, former residents of this city, is spending her Easter vacation with Miss Roberta Neal, who arrived home from L. S. U. on Wednesday.

Mr. and Mrs. Weldon D. Bates announce the arrival of a son, Weldon D. Bates, Jr., at St. Francis sanitarium April 3.

Miss Merle Dixon, student nurse of the St. Francis sanitarium, is spending the Easter holidays with her grandparents, Mr. and Mrs. G. O. Boyd, of Delhi.

Mr. and Mrs. R. W. Hegwood announce the arrival of a son at St. Francis sanitarium April 6.

Mr. and Mrs. J. Filmore Meadows and two daughters of Hot Springs, Ark., are the guests over Easter of Mr. and Mrs. John Schneider, of 200 Mulberry street.

COTTON BLOSSOMS



(From Best and Co., New York)

Soft, washable cottons in smart floral prints, stripes, plaids and checks make some of the loveliest play clothes for 'teen age girls. The two-piece playsuit, left, comes in aqua or hyacinth print. The shirt is attached to the shorts. The skirt ties on. The blue and white striped dirndl, right, with gathered skirt and square neckline, can go to school during May and June and will be useful all summer.

Parent-Teacher News

Miss Myrtle Rodgers announced Thursday at the meeting of the Twin Cities' Council of Parent-Teacher associations, that plans for the state Parent-Teacher association, which will be held in this city April 20-22, have been completed and everything is in readiness for the entertainment of the guests.

The Louisiana Parent-Teacher association has a total membership of 20,000, with 250 local organizations. Approximately 700 delegates are expected in Monroe for the meeting.

Mrs. R. L. McHenry, co-chairman of the convention, made a report of the progress of the Bulletin, which will go to press this week and will be in the hands of the members, the latter part of the week.

Mrs. W. King Hunt, president of the council, presided and reports were made by the nominating committee and the summer-round-up committee. The nominating committee, comprising Mrs. V. C. Spatafora, Mrs. C. R. Tidwell and Mrs. Jack Castle, offered the following names for election: Mrs. Paul Keller, president; Mrs. W. C. Vincent, vice-president; Mrs. L. G. Hays, second vice-president; Mrs. Scott Spencer, secretary; Mrs. J. M. Moore, treasurer. The nominees were elected by acclamation.

Mrs. Paul Keller made a splendid report of the recent meeting of the council of social agencies and also mapped out her plans for the summer-round-up which will be conducted the second week in May. A check up will be made of all children who will enter school next autumn for the purpose of checking up an physical defects, that may be remedied before fall.

An interesting talk was made by Dr. F. P. Rizzo on the importance of diagnosing tuberculosis in its early stages. He appealed to the council to cooperate in having a physical examination made of all school children, in an effort to ascertain those who are in the early stages of the malady, while it is still curable.

* * *

Choudrant

An address on the subject, "Home and Home Making in the Progress of the Child," by Miss Sallie Robinson of Louisiana Tech, Ruston, was a feature of a regular meeting of the Choudrant High school P.-T. A.

The meeting opened with group singing of "Annie Laurie," followed by a Scripture reading given by Mrs. H. Willis.

The second grade received a prize for having the most mothers present.

New officers of the Choudrant P.-T. A. are: Mrs. William Bagwell, president; Mrs. H. R. Ford, vice-president; Mrs. Doris Durrett, treasurer; Mrs. Fred Duggan, secretary.

* * *

Oak Grove

The Oak Grove P.-T. A. is sponsoring a bingo party and cake walk to be held next Thursday at the Oak Grove High school auditorium.

A rummage sale will be conducted by the P.-T. A. unit Wednesday.

Proceeds from the events will be used to defray expenses of a banquet for the high school graduating class.

* * *

Friends extend their sincere sympathy to Mrs. Gordon Cummings, who was summoned to Newport News, Va., by the passing on of her father, Mr. William Royal. Mrs. Cummings was en route to New Orleans with a party of friends when she received the message. Returning to Monroe, she boarded a plane at Selman field for Newport News.

Missouri Pacific Women's Club Meets

The Missouri Pacific Woman's club held its regular meeting Friday afternoon at the clubhouse, with Mrs. F. H. Peterson presiding. The lounge was beautifuliy decorated with bridal wreath and purple iris. After a short business session, a variety of homemade cakes and Russian tea was served by Mrs. E. K. Hunt, Mrs. J. H. Dana, Mrs. M. R. Hausherr and Mrs. C. H. Dunaway.

Mrs. M. R. Hausherr conducted a quiz contest followed by a musical program. Miss Mary Louise Marine contributed two accordian numbers, "La Paloma," and "Umbrella Man." Miss Ardith Sammons and Bobbie Holmes contributed saxophone and clarinet numbers. Several talented members of the Theresa Turk dancing class were presented in a military tap number. They were Lillie Lee Meyers, Helen Zurga, Gertrude Zurga, Gustina and Joe Jacola and "Tootsie" Gunter. Miss June Hunt contributed a vocal number.

Bingo was introduced for diversion and resulted in Mrs. J. H. McCormick, Mrs. M. E. Flacy and Mrs. W. C. Sammons receiving the grand prizes.

* * *

The many friends of Miss Louise Agerton, who recently underwent an operation, will be glad to learn that she has been removed to her home, 3112 Richmond street, and will be pleased to have friends call.

Guests in the home of Mr. and Mrs. Charles G. Wall, Sr., are Mr. and Mrs. J. J. Alexander of Alexandria, and Mr. and Mrs. Arch Turner, Jr., and son, Arch III, of Ferriday.

Miss Carolyn Frenkel of New Orleans is the guest of her aunt, Mrs. Lester Scharff.

Of interest to friends in this city is the announcement made by Mr. and Mrs. James Marvin Pierce of Longview, Tex., of the engagement and approaching marriage of their daughter, June, to Thomas Murray Rives of Shreveport, La., son of Mr. and Mrs. Thomas W. Rives of El Dorado, Ark.

Enterprise

A miscellaneous shower was given Peter Aarons in the home of Mr. and Mrs. R. F. McGuffee. Many presents were received from the following: Mrs. C. W. Pittman, Mrs. F. H. Holdeman, Mrs. C. A. McGuffee, Mrs. E. B. McGuffee, Mrs. L. Lewis, Mrs. E. Evans, Mrs. R. F. McGuffee, Mrs. C. D. Cruse, Mrs. R. D. McGuffee, Mrs. C. B. McGuffee, Mrs. W. T. Townsend, Mrs. J. Babcock, Mrs. Robbie McGuffee, Mrs. A. L. Sandifer, Mrs. Etta Blythe, Mrs. N. H. Poole, Misses Effie McGuffee, Vivian Wright, Essie McGuffee, Audrey McGuffee, Era McGuffee, Cora Lea Stokes, Inez McGuffee, Verda Poole, Vivian Poole, Delsie McGuffee, Doris McCrary and Mrs. Y. E. Sheppard. After the presents were viewed refreshments were served.

A banquet was held in the Enterprise High school dining room in honor of the Enterprise senior girls' basketball team which won second place in the state B class tournament. The banquet was sponsored by the faculty. Those present were Mr. and Mrs. C. A. McGuffee, Mr. and Mrs. Y. E. Sheppard, Mr. and Mrs. F. H. Holdeman, Miss Vivian Wright, Miss Effie McGuffee, Miss Doris McCrary, Mr. and Mrs. A. L. Sandifer, Gilman Peck, R. D. McGuffee, Miss Inez McGuffee and Mrs. M. Bass. The players present were Vivian and Verda Poole, Delsie McGuffee, Juanita Cruse, Vaudie Cruse, Margie Lea Tarver, Omega Butler, Norma Rae Chapman, Cliffie Duke and Velma Miles.

The Enterprise Home Demonstration club met in the assembly room at the high school with Miss Maude Turnley, parish agent. Miss Turnley discussed various phases of gardening and clothing as adaptable to individuals. Those present were: Miss Turnley, Mrs. A. L. Sandifer, Mrs. E. B. McGuffee, Mrs. C. B. McGuffee, Mrs. Carl Butler and Mrs. Earnest Pittman.

Bastrop

Mrs. F. L. Billington and Miss Tina Collins motored to Hamburg, Ark., to attend the funeral of Thomas Garnett.

Mesdames Blanche Williams, Charles Goodwin, W. C. Hobbs and Miss Edith Hobbs formed a congenial party motoring to Mobile, Ala., Baton Rouge and New Orleans.

Miss Marguerite Andrews, Mrs. Ruby McDuff and Mrs. V. B. Douglass motored to New Orleans to attend the welfare convention. On the return trip they attended the pilgrimage at Natchez, Miss.

Mr. and Mrs. Jay Lewis of Monroe were recent guests in the home of Mr. and Mrs. L. W. Bogan of Wardville.



DUNCAN "FIRST LOVE"

MATCHING 1847 ROGERS BROS. "FIRST LOVE"

Lovely to Give . . . Thrilling to Own! If you have 1847 Rogers Bros. "First Love" Silverplate, why not complete your set by having crystal to match?

54-Pc. Dinner Sets
Pink rose design.
$12.95

54-Piece Dinner Sets
Small floral design with blue border.
$12.50

9-inch Fruit Plates
75c each

New salt and pepper shakers in shapes of animals.

DURRETT
Mezzanine Gift Dept.
117 St. John Street

AFTER EASTER
SPECIALS
Machineless
WAVES
Reg. $4.00 Value
$2
Complete
Any type wave you want. All work done under supervision of Mrs. Margaret Pilcher, instructor. No appointment necessary.
Pilcher Beauty School
110 Catalpa St.

COLD STORAGE FOR FURS
Safe Storage for All Garments
Protection from summer heat—moths. Insured against fire, theft, collision, etc. Garments stored in our own vault in Monroe where they are available on reasonable short notice.
Inspect Our Vault Before You Store
WEIL CLEANERS
PHONE 990
If it's Worthwhile Storing It's Worth WEIL Storing

Just Unpacked!
• New
• Gorgeous
COTTONS
$7.98
Consist of:
• Imported Chiffons
• Voiles
• Batiste
• Laces, Etc.
$1.98
They are real beauties—arrived too late for Easter. Get yours Monday. Select 3 or 4 for the summer.
ORCHID SHOP
"YOUR STORE"

If You WANT a CLEAR, SMOOTH SKIN
There Is a Simple, Sure Way
PRESTO FACE CREAM
Bleaches Beautifies
MAKES SKIN LIKE VELVET

FUR STORAGE
To be fully assured your furs will be guarded against:
• Moths
• Drying Out
• Fire
• Theft
—Place Them in Our
CERTIFIED
Vault for the Summer
—Costs only 3% of the Valuation You Set
Silverstein's
338 DeSiard

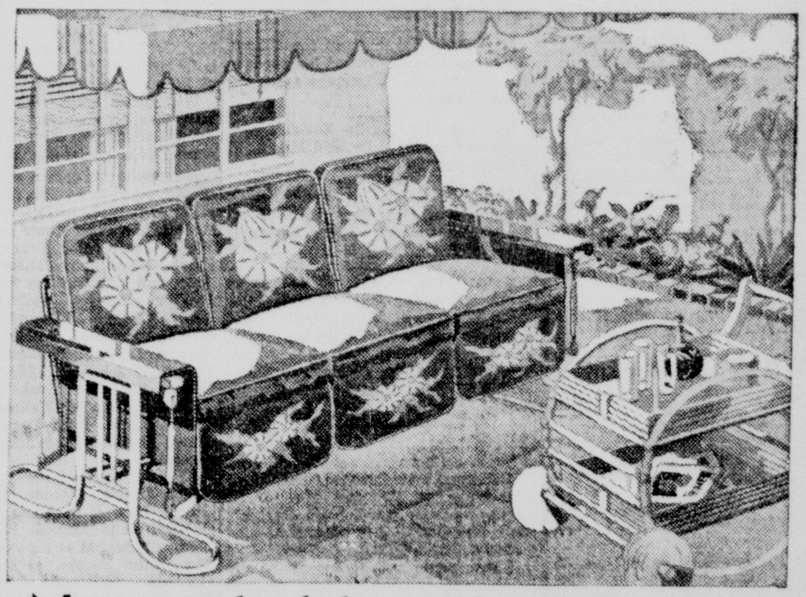
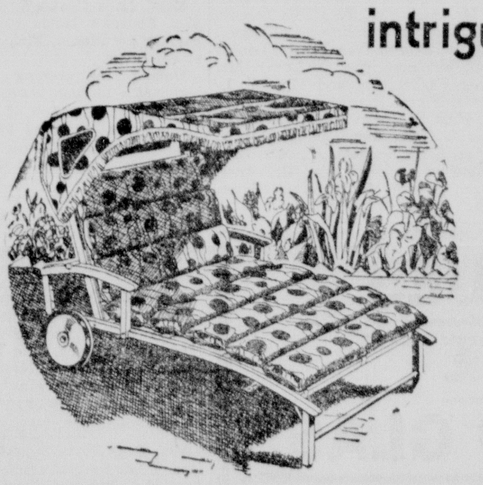
"Wear-Ever" ALUMINUM NOW ON SALE

1½-QT. 49c REGULAR 75c
Other sizes: 1-qt., 39c; 6-oz., 4 for 60c; 4-oz., 4 for 40c.
SALAD AND DESSERT MOLDS
New, beautiful shape. Dividing lines mark equal servings. Stain-resistant. Flat bottoms.

Diam. 12¼ in.
New! 3-Way GRIDDLE
WITH STEEL HANDLE
It Bakes—No Grease! No Smoke! No Odor! *It Fries. It Broils.* Designed for easy turning. Bakelite Handle, $1.95 (Reg. $2.25).
$1.69 REG. $2.00
PERCOLATORS
6 CUP $1.98 REG. $2.50

2-cup $1.75 (*Reg.* $1.95). 4-cup $1.85 (*Reg.* $2.25). 6-cup $1.98 (*Reg.* $2.50). 8-cup $2.19 (*Reg.* $2.75). 12-cup $2.69 (*Reg.* $2.95). 16-cup $3.95 (*Reg.* $4.95).
New! 4-STAR COOKER
4-UTENSILS-IN-ONE

$1.98 REG. $2.50
Double Boiler. Casserole. Covered Sauce Pan. Basket for French Frying. Capacity upper pan, 1½-qts. Lower pan, 2½-qts.
DURRETT
HOUSEWARES DEPT.
117 St. John St. Monroe

Furniture
FOR LAWN and PORCH

New, colorful outdoor furniture intriguing comfort

Now is the time to select porch and lawn furniture! It's ever so much easier to chose your summer furniture right now when you can get the pick of "what's new." Our prices are moderate and our furniture the highest quality. Budget payments may be arranged.
3-Passenger Gliders $19.95
Outdoor Chaise Lounge (With Canopy) $29.75
Our summer furniture department shows you the newest in . . . gliders . . . spring-base chairs . . . wrought iron furniture . . . rustic hickory, etc.
Durrett
117 St. John Street Monroe

Mrs. James Talks On Mural Painting

Constructive Discussion Given Before Members Of Monroe Art Association

Mural painting, one of the oldest forms of wall decoration and probably one of the most important of all forms of painting, was discussed intelligently, constructively and charmingly by Mrs. H. M. James before members of the Monroe Art association at its recent meeting.

Mrs. H. R. Saenger, who was instrumental in organizing the art association in Monroe, introduced the Mrs. James who spoke as follows:

"All the fundamental principles underlying good art are embodied in murals. Line, color harmony and design are most important for the construction of this form of decoration. The chief difference in the painting of murals and easel painting is that in the former the subject must be kept more or less flat as the artist must keep in mind that the wall is the thing to be glorified rather than the painting itself. In the early days of Italian painting murals were probably at their best. The name Giotto stands out as the most important mural painter of all time. Most later painters in this and other lines have traveled to Italy to see his beautiful decorations on the walls of the Arena chapel in Padua, the Santa Croce in Florence and the upper and lower churches of St. Francis at Asissi. There were few really good mural painters after Giotto for several centuries with the exception of Tiepolo in the eighteenth century. Then came the rococo age in which the absurd and bombastic form of decoration ran rampant. The Grand Opera house in Paris is an example of this exaggerated style.

"In the nineteenth century France produced Puvis de Chavannes who is possibly the world's greatest mural painter, certainly the greatest since Giotto. The Boston Public Library is justly proud that nine of Puvis' panels decorate the walls of this beautiful building. However, his greatest work is unquestionably that which decorates the lecture room of the Sorbonne university in Paris. This mural represents the Sorbonne and is indeed a perfect example of classic art. Violet Oakley, an American woman mural painter has done one of the most perfect examples of decoration in the Harrisburg government buildings. This work recently finished is the life work of this most gifted woman and is another wonderful addition to Pennsylvania's collection of art.

"At present there are two names that stand out in the long list of living mural painters, namely: Diego Rivera and Thomas Benton. Rivera, a Mexican by birth, is the father of all present day Mexican art of which there are some excellent examples. Dire criticism was made of his work started in the Rockefeller center some years ago because of the propaganda embodied in the drawings and he was discharged before the work was completed. However, among the art critics especially, he is classed as the greatest muralist of the century. Benton's murals in the Jefferson City government buildings were also the center of attacks, but from another angle. Citizens of Missouri criticized them on the ground that they were crude and did not represent Missouri at its best. Benton challenged them to show him wherein anything painted on those walls was not true Missouri history. Only time can tell whether or not these two painters will stand the test and be classed in art history among the great or merely as two individualists who fell short of being geniuses."

The following members were present: Miss Mary Bergevin, Miss Genevive Gremmillion, Mrs. M. R. Hausherr, Mrs. Fred Thatcher, Mrs. Rene McCord, Jr., Mrs. H. M. James, Mrs. C. S. Swain, Mrs. J. A. Winkler, Jr., Mrs. H. R. Saenger, Miss Kate Perkins, Mrs. D. F. Dennis, Miss Ruth Wilder of Chatham, Mrs. Childress Armstrong of Delhi, and guest, Mrs. Booth Morris of San Antonio, Tex.

Sicily Island

The Women's Missionary society met at the home of Mrs. F. Curtis. After the business session Mrs. A. L. Brooks gave a discussion of the history of tithing from the study book of the current quarter.

A salad course was served to Mesdames Mary Coon, T. J. Harrison, Jessie McNair, W. S. Peck, Sr., L. L. Hardin, O. G. Wynn, J. R. Yearwood, R. Knight, A. L. Brooks, L. Lowry, Charles McNair and C. J. Gordon.

Mrs. A. S. Krause was hostess to the Friday Bridge club. In the games Mrs. M. Foster was awarded first prize, Mrs. H. M. Krause second prize and Mrs. T. L. Enright cut the consolation.

Others enjoying Mrs. Krause's hospitality and a sweet course were Mesdames H. D. Perriston, C. E. Enright and Miss Willy Woodward.

Mrs. Wilmer Harris and young son of Baton Rouge visited relatives here.

Mr. and Mrs. T. L. Girault and son and daughter, Steve and Emily, and their niece, Miss Janie Pile of Denver, Colo., were guests recently of Mr. and Mrs. Frank Girault and Mr. and Mrs. Sam Seal.

Clarendon Peck has as his guest for the Easter holidays William Thompson of Tuskegee, Ala.

Mr. and Mrs. Edgar Garner and children of Baton Rouge were guests for several days of Mr. and Mrs. B. C. Garner. They were joined at the family home by Mr. and Mrs. Hubert Garner of Toules.

Miss Maxine Crawford of Kenedy, Tex., was a week-end guest of her mother, Mrs. Victoria Crawford.

Mrs. T. J. Harrison of Gibson, Tenn., visited Mr. and Mrs. F. Curtis.

Mrs. Carey Kincaid and Miss Vivian Martin of Winnsboro were recent guests of Mr. and Mrs. C. L. Enright.

Coy Wynn of Louisiana college and Miss Hazel Wynn, member of the Jena High school faculty, spent the Easter holidays with their parents, Mr. and Mrs. O. G. Wynn.

Miss Doris Chambers of the Gilbert High school faculty visited her parents, Mr. and Mrs. E. C. Chambers, for the Easter holidays.

Mr. and Mrs. Martin Enright were week-end guests of Dr. and Mrs. L. F. Robinson of Winnsboro.

Mrs. Ella Foley, Mr. and Mrs. Q. Whatley and Mrs. Melvin Foster attended the funeral of Mrs. Whatley's niece at Eden.

Among the college students who spent the Easter holidays with relatives here were Mamie Dell Cruse, Lorraine Hardin, Clarendon Peck, Russell Fairbanks, Jr., and Charles Seal of L. S. U., and Jeanette Saltzman, Virginia Ogden and Evelyn Benge of Louisiana Tech.

Hico

Relatives and friends gathered at the home of Mr. and Mrs. J. M. Holley recently to celebrate Mr. Holley's 80th birthday. A sumptuous dinner was served.

Those present, including all of the couple's seven children, were Mr. and Mrs. D. M. Holley, James Holley, Mr. and Mrs. J. M. Holley, Mr. and Mrs. Edwin Holley and children, Mr. and Mrs. Boyce Holley and baby, Mr. and Mrs. W. H. Holley, Miss Thelma Holley, Mr. and Mrs. J. D. Culpepper, James Culpepper, Johnnie Culpepper, Mrs. Tom Brazel, Ivan Brazel, Louise Brazel, Mr. and Mrs. O. Lewis, Mr. Thomas Parker, Mr. and Mrs. W. L. Burgess, Floyd Burgess, Loyce Burgess, Max Burgess, Maxine Burgess, Lamar Burgess, Rev. and Mrs. E. A. Burgess, Elvin Burgess, Jr., Mrs. Hattie Stewart and children, Mr. Ancil Stewart, Victor Patton and Sykes Smith.

STATE NORMAL COLLEGE BEAUTIES



These fifteen coeds at the Louisiana State Normal college at Natchitoches have been selected for the beauty section of the 1939 Potpourri, student yearbook at the college. Named by a joint student-faculty committee, the State Teachers' college beauties are, top row, left to right: Miss Marjorie Gathright, Natchitoches; Miss Marie Arnold, Cotton Valley; Miss Betty Willis, Natchitoches; Miss Marjorie Kenny, Morgan City; Miss Elizabeth Burford, Gloster. Middle: Miss Litha Davis, Trout; Miss Marjorie Gaunt, Shreveport; Miss Helen D'Abadie, New Roads; Miss Nan Davis, Dubberly; Miss Maxine Locke, queen of the annual Ringgold. Below: Miss Annie Laurie Poe, Alexandria; Miss Evelyn Morris, Pineville; Miss Frances Belcher, Benton; Miss Frances Rae Alexander, Natchitoches, and Miss Mary Ida Aycock, Franklin.

Clarks

Mrs. W. A. Coates entertained a group of children at her home in honor of her daughter, Mattie Lorene, who celebrated her sixth birthday.

The young guests were entertained on the lawn until the late afternoon when they were invited indoors for a refreshment course.

Among the guests were Mattie Lorene Coates, Mary Jane Farrow, Patricia Beasley, Carmon and Buddie Parker, Aline Showers, Jo Anne Anderson, Bonnie Meril Benson, Barbara Jean McElwain, Mattie Lee Goins, Raymond Ballard, Donald Scribner, Burna Dean and Bonnie Meryl Waldrop, Jerry Dean Holiman, Naomi Harris, Billy Ruth Ballard, Mildred Rogers, Aulsine and Mary Sue Coates.

Lois Meeks, daughter of Mr. and Mrs. J. Y. Meek, celebrated her seventh birthday by entertaining a party of little friends at her home.

The guests were received on the lawn where games were enjoyed. Raymond Ballard was awarded a prize as winner of a special contest.

A refreshment course was served in the dining room by Mrs. Meeks, assisted by Mrs. W. L. McDermott and Mrs. A. R. O'Neal. The guests included Lois Meeks, Gloria Anne Weaver, Ernestine Batey, Willoughby Thomas, Wanda Anne and Lois McCrea Steeley, Fred Jackson, Charles McDermott, Earl Batey, Billy McDermott, Dolores O'Neal, Patricia Beasley, Everette Broussard, Jr., Raymond Ballard, Sherman Johnston, Morris Meeks, Gloria Anne Bradford, Mary Jane Farrow, Tommie Wallace, Aulsine Coates, Elma Ruth Reeves, Bonnie Meryl Benson, and Jimmie Lewis Meeks.

Mrs. Fred H. Mecom, Mrs. John D. Stuart, Mrs. J. B. Wade, Mrs. C. C. Sheppard and Mrs. J. W. Clarkson were entertained at a garden party by Mrs. Lillie Blanks, at her home in Columbia. Following a tour through Mrs. Blanks' garden where many rare and beautiful trees and flowers are now blooming, a refreshment course was served.

Miss Dora Cooksey complimented Mrs. Federico Macia before her departure for Miami, Fla., with a party at her home.

During the evening each guest hemmed a kitchen towel and marked it with identification of the makers. These were presented to Mrs. Macia as tokens of friendship.

A refreshment course was served to Mrs. Macia, Miss Iona Ferree, Miss Marie Minard, Mrs. Harry Minard of Longview, Tex., Mrs. S. H. Allbritton, Miss Katheryn Gerlach, Mrs. Clinton Miller, Mrs. P. C. Yonge, Mrs. James W. Box and Miss Cooksey.

Mrs. John D. Stuart presided at a meeting of the Baptist Women's Missionary union held at the church. Members present were Mrs. Stuart, Mrs. W. J. Thomas, Mrs. Ellis Jones, Mrs. C. C. Greene, Mrs. A. W. Johnson, Mrs. John Dawes and Mrs. W. A. Smith.

Mrs. Paul Jones, Mrs. W. P. Banks, Mrs. T. E. Skirvin, Miss Kate Bradford, Mrs. Robert Gilbert and Mrs. J. W. McDonald attended the state convention of the Baptist W. M. U. held at Alexandria.

Mrs. C. E. Smith has returned from DeRidder, where she was a guest of relatives.

Mrs. A. R. O'Neal returned from Fisher, where she was the guest of her parents, Mr. and Mrs. Everette Brantley.

Misses Faye and Raye Cooksey were accompanied home from L. S. U., Baton Rouge, by a classmate, Miss Eleanor Snook, of Aurora, Ill., their guest in the home of their parents, Mr. and Mrs. H. O. Cooksey, for the Easter holidays.

Other L. S. U. students who came home for the holidays were Clayton Fenton, Delaney Wade, Byrd Buffington and Clifford Chapman.

Richard Fenton, Jr., a member of the L. S. U. faculty in the school of engineering, came home to visit his parents, Mr. and Mrs. R. F. Fenton.

C. C. Sheppard has returned from Baton Rouge, where he attended a meeting of the state mineral board, of which he is a member. Mr. Sheppard also visited in New Orleans before returning to Clarks.

E. E. Antley, Jr., of Northeast Center, Monroe, was a guest of his parents, Mr. and Mrs. E. E. Antley.

Mr. and Mrs. Slagle Allbritton of Port Arthur, Tex., were recent guests of Mrs. P. B. Allbritton and other relatives.

Miss Marjorie Lewis of Centenary college, Shreveport, spent a week-end with her parents, Mr. and Mrs. V. E. Lewis.

S. G. Hines, Jr., and a classmate, Arthur Flietas, of Louisiana Tech, Ruston, were recent guests of Dr. and Mrs. S. G. Hines.

Herman Megison has returned to Baton Rouge following a visit to his parents, Mr. and Mrs. W. E. Megison.

Ruston

Louisiana Tech co-eds arose at 5:30 o'clock Thursday morning to participate in a candlelight parade and Easter service before leaving for the holidays.

Easter songs were sung as they went the rounds of the girls' dormitory awakening the other sleepers. The ceremony, which is performed each year, ended in the main parlors where the crowd of girls heard the Easter story by Miss Hazel Lea Nowell, B. S. U. secretary.

Eastertime is banqueting time for the many student organizations on Tech campus.

Los Hispanofilos, honorary Spanish society, entertained with a banquet at a down-town cafe this week-end.

Guests were welcomed to the feast, in Spanish, by Frances McDonald, president of the organization.

Woodrow W. McLeod, former president, gave an interesting talk on Founders' day.

Dr. and Mrs. Herbert L. Hughes were special guests at the entertainment.

The toastmaster was Alice Crow.

Members of the Student union recently were hosts and hostesses to the first-term honor students.

A two-course chicken spaghetti supper was served. Jane Carroll had charge of the program and John L. Stewart was toastmaster.

Honor roll freshmen attending were Lillian Albritton, Maxie Bennett, Mary H. Barnes, Mary H. Bennett, Vedith Brannon, Mary L. Brewster, Jean Calhoun, Alice Cochran, Estelle Compton, Mary L. Cox, Nellie Crawford, Margie Crowell, Marjorie Dodson, Virginia S. Evans, Aliene Fawcette, Faye Gilbert, Nelwyn Greene, Leta M. Jones, Cynthia Nixon, Clotile Oxford, Eva Penton, Jimmye Rasbery, Pauline Riley, Sibyl Robertson, Wilma Sledge, Mary L. Toler, Lucy Nell Wainwright and Marie Wilks, Cecil Branton, H. T. Benoit, J. D. Calhoun, C. B. Carroll, W. C. Edwards, F. A. Cox, R. G. Fraiser, Ira Fowler, V. L. Garlington, T. H. Goodgame, W. J. Gillespie, L. F. Irvine, J. E. Lee, Clu Flu Lusk, C. H. Marshall, J. B. Martin, Arvil Malone, M. E. McCoy, J. S. McKinney, W. H. Nugent, T. F. Pugh, D. H. Smith, L. E. Tisdale, C. R. Wood and E. K. Trout.

All faculty members at Tech have received invitations to the appreciation tea which will be given April 21 by the B. S. U. students at 4 o'clock in the girls' parlors.

A program will feature the progression of B. S. U. works at college.

Tallulah

Mrs. Louise Smith, whose marriage to Cecil Smith on April 6 was of interest to many friends in this section, was complimented by Mrs. W. E. Regenold and Miss Alma Maxwell with a bridge party at the Regenold home. Mrs. Lucy Barber was the recipient of the high score prize, a Godey print, and Mrs. Cliff Adams, the cut prize, a crystal ash tray. The honoree was presented with a lamp.

A chicken salad course was served at the close of the games to Mrs. Louise Smith, Mrs. Cliff Adams, Mrs. Lucy Barber, Miss Elizabeth Bettis, Mrs. Edward Yerger, Mrs. H. S. Provine, Mrs. Frank Montgomery, Mrs. Richard Almond, Miss Olive Emery, Mrs. Myles Hopkins, Mrs. M. A. Phillips, Mrs. Andrew Yerger and Mrs. W. D. Ziegler, a tea guest.

Mr. and Mrs. Stanley Coad of Florida were guests of Mr. and Mrs. B. R. Coad.

A monthly meeting of the Music club was held at the home of Mrs. M. A. Phillips, with Mrs. W. C. Starrett as co-hostess. A program on German composers was presented, with Mrs. W. C. Starrett giving a sketch of the life of Mendelssohn which was followed by a piano solo, "Spring Song," by the same composer and played by Mrs. Phillips. Mrs. Starrett reviewed the life of Wagner, and Mrs. G. L. Smith played the "March," from Tannhauser.

Mrs. E. S. Moberley, accompanied by Mrs. Vernon Thompson, sang "Mimi's Farewell," from La Boheme, and Mrs. Thompson rendered a piano solo, "Evening Star."

The program was concluded by current events review of the world of music, with all present participating.

A social hour followed when the hostesses served cherry tarts, tea and coffee to Mrs. James Davis, Mrs. W. C. Starrett, Mrs. R. T. Starrett, Mrs. E. S. Moberley, Mrs. Vernon Thompson, Mrs. D. R. Pinney, Mrs. L. Westmoreland, Mrs. G. L. Smith, Mrs. A. L. Sevier, Mrs. W. L. Rountree, Mrs. R. S. Gayle, Mrs. Lamar T. Loe, Mrs. Clarence Crow, Mrs. M. A. Phillips, Mrs. L. A. Nettles and Mrs. Albert Sevier.

A meeting of the Madison Parish Garden club was held at the home of Mrs. Fred Naylor, with Mrs. R. K. Boney and Mrs. Charles Coltharp as co-hostesses. Mrs. Boney presided in the absence of the president, Mrs. Albert Sevier, and Mrs. T. P. Kell served as leader of the program. Mrs. R. N. Ware, Jr., was welcomed as a new member.

Mrs. W. M. Murphy read a paper prepared by Mrs. George Webb on "How to Cut Flowers." Mrs. Horace Maxwell discussed unique plant and flower containers, displaying several made from cypress knees. Mrs. Amy Holmes gave an account of a recent visit to the Bellingrath gardens near Mobile, the gardens of Mobile and Natchez and the Odenheimer gardens of Tangipahoa parish where are exhibited ancient relics of cypress tables and chairs made by Indians. Roll call of "Believe It or Not in Plant Life" brought forth responses of unusual interest.

Mrs. Armbrister told of conservation as practiced by garden clubs of Illinois. Fred McDuff, grandson of the hostess, presented a moving picture of the Mardi Gras celebration given by the social department of the high school.

A social hour followed when the hostesses served refreshments to Mrs. D. H. Allen, Mrs. R. K. Boney, Miss Annette Beers, Mrs. W. D. Buford, Mrs. Charles Coltharp, Mrs. George Eggleston, Mrs. W. R. Gilfoil, Mrs. T. P. Kell, Miss Amy Holmes, Mrs. F. W. McDuff, Mrs. H. R. Maxwell, Miss Amy Holmes, Mrs. W. M. Murphy, Miss Bertha Keller, Mrs. D. A. Whitfield, Mrs. W. D. Zeigler, Mrs. F. D. Naylor, Mrs. C. M. Ritchie, Mrs. Armbrister, Mrs. Will Sevier, Jr., Mrs. L. Stevens, Mrs. Stanley Coad.

Mrs. T. B. Lucas was a recent bridge hostess, entertaining the members of her club and several other friends. Mrs. R. C. Gaines was the recipient of the high score award. A salad course was served after the games to Mrs. Howard Sevier, Mrs. John Payne, Mrs. Reis Feith, Mrs. R. C. Gaines, Mrs. R. T. Campbell, Mrs. E. A. Buckner, Mrs. Alex Blanche, Mrs. Ralph Taylor.

Miss Agatha Lanehart and Miss Charlotte Sevier have returned from a visit to Miss Laura Sevier, student at Southwestern Louisiana institute, Lafayette.

L. E. Darnell, who has been receiving hospital treatment in New Orleans, has returned to his home here. He is much improved.

A. J. Sevier, Mrs. J. S. Agee, Mrs. C. S. Utz and Mrs. W. J. Ward were called to Vicksburg by the sudden death of their brother-in-law, Fred Young. A number of friends and relatives in Tallulah attended the funeral.

Walter Myers, conductor, who heads the railroad's seniority list, recently retired after 50 years of service with the Southern Pacific railroad.

Winnsboro

Mr. and Mrs. K. M. Tucker of New Iberia, La., spent a week-end in Winnsboro with their parents, Rev. and Mrs. O. L. Tucker.

Miss Myrtle Harrell of Fresno, Calif., has been a guest in the Pardue home.

Miss Evelyn Simmons of Shreveport has been a guest of Mrs. S. N. Butler.

Mrs. W. F. Cooper entertained members of the Tuesday Afteroon Bridge club. Mrs. L. L. Miller was the winner of the high score prize, and Mrs. E. B. Todd the second prize.

The hostess served a confectionery course to Mrs. N. L. Moore, Mrs. C. H. Hatfield, Mrs. S. N. Butler, Mrs. H. T. Rogers, Mrs. E. C. Ellzey, Mrs. L. L Miller, Mrs. E. B. Todd and Mrs. George V. Cotton.

Mrs. R. F. Walden and daughter, Janet, of Benton, visited Mrs. Walden's mother, Mrs. E. A. Cordell.

Mrs. Francis Morgan returned to her home in Shreveport after spending two weeks with her daughter, Mrs H. T. Rogers and Dr. Rogers.

Rev. and Mrs. Dana Terry, Mrs. Ben Coulter, Mrs. E. A. Cordell and Mrs. Guy Kincaid attended the state Baptist W. M. U. convention at Alexandria.

Mrs. J. S. Gilbert delightfully entertained two tables of bridge guests. At the conclusion of the games, a plate lunch was served to Mesdames E. B. Todd, Arthur Gambill, C. G. Scott, N. L. Moore, W. F. Cooper, Charles Hatfield, W. P. Sellers and George V. Cotton. Mrs. W. F. Cooper won the high score prize, and Mrs. Arthur Gambill the second prize.

Mr. and Mrs. Charles Ramage entertained at their home in honor of their little son, Charles Ramage, on his second birthday. Hunting the Easter eggs was the chief diversion of the afternoon and Lissa Linda Kiper was presented with a white velour Easter rabbit. Refreshments were served to Lee Wayland Gibbs, John Mott Guice, Charles Aubrey Hair, Lissa Linda Kiper and Charles Lewis Ramage. Other guests were John Robert Lowry, Mesdames Norman Gibbs, M. L. Guice, Joe Hair, Homer Lowry and Tillman Crutchfield.

Mrs. Jessie Shelton of Epps and daughter, Mrs. Edward Reinmuth, of Washington, D. C., visited in the home of Mrs. E. A. Cordell recently.

Mr. and Mrs. W. P. Sellers and children spent a week-end with Mrs. Sellers' parents at Washington, La.

Mrs. Joe Hair and Mrs. Homer Lowry entertained with a surprice picnic party complimentary to Mrs. Charles Ramage on her birthday anniversary. The invited guests were Mrs. D. Mullens, Mrs. Jake Kiper, Mrs. James Kiper, Mrs. Travis Lanier, Mrs. L. R. Nielsen, Jr., Mrs. Norman Gibbs and Mrs. Tillman Crutchfield.

The last meeting of the church year of the Presbyterian Women's auxiliary was held in the home of Mrs. Joe Hair. Mrs. Ramage Adams, the outgoing president, held a school of instruction for new officers and secretaries. Each officer was presented with a kit of materials especially prepared for her work.

On behalf of the auxiliary, Mrs. James Kiper presented Mrs. Adams with a corsage and an Easter basket filled with handkerchiefs.

Misses Sallie Holstein, Marguerite Landis and Mildred Grayson spent a week-end in Baton Rouge. They accompanied Miss Grace Bickham to St. Francisville, where she spent a week-end with her parents.

Mr. and Mrs. W. B. Glover and Miss Carolyn Glover spent a week-end in Shreveport.

N. L. Hower, Jr., of Laurel, Miss., spent a week-end here with his parents.

Mrs. C. R. Adams and guests, Mrs. Margaret Berry, Mrs. Fannie Gilbert and Mrs. D. J. Anders, visited Mrs. Adams' sister, Mrs. Henry Johnson, and Mrs. Anders' sister, Mrs. Dick Whitaker, of Woodville, Miss.

Mrs. Cora Short spent a week at Shreveport with her daughter, Miss Allie Short.

Miss Lucille Robinson and Mrs. Henry Lee Hyman spent a week-end at Silsbee, Tex. They were accompanied home by Miss Johnnie Mae Henry for a visit with her parents, Dr. and Mrs. J. P. Henry.

Mrs. J. A. Sullivan spent a week at Bunkie with relatives.

The Thursday afternoon book club met in the home of Mrs. Denzil Mullens. Mrs. James Kiper was awarded the high score prize. The hostess served hamburgers, cheese sandwiches and drinks to Mrs. James Kiper, Mrs. Jake Kiper, Mrs. E. H. Byrd, Mrs. Lannie Brunson, Mrs. Harold Gentry, Mrs. Tillman Crutchfield, Mrs. L. R. Nielsen, Jr., Mrs. Travis Lanier, Mrs. Max Rogillio, Mrs. Charles Ramage and Miss Helen Mims.

Mrs. W. P. Sellers captured the high score prize and Mrs. Arthur Gambill the second score prize, when Mrs. S. N. Butler entertained her bridge club. A salad course was served to Mrs. N. L. Moore, Mrs. E. B. Todd, Mrs. E. C. Ellzee, Mrs. H. T. Rogers, Mrs. W. F. Cooper, Mrs. W. P. Sellers, Mrs. Arthur Gambill, and Mrs. Charles Hatfield.

Okaloosa

The sophomore class of the Okaloosa High school was entertained at the home of Mr. and Mrs. T. H. Fowler. Games were played and refreshments were served to Gladys Bonnett, Edward Hester, Grace Evelyn Wood, Otto Frost, Annie Ola Fowler, Hilton Phillips, Marie Frost, Durwood Head, Dorothy Tolbird, Oda Lee Griffin, Willie Lain Fowler, Earl Sturdivant, Gerta Frost, Aubrey Fowler, Janie Lee Fowler, Jack Bonnett, Gladys Tinsley, Berl Little, Bernice Hobbs, Raymond Tinsley.

Of 300,967 farm families in North Carolina, 209,643 have home gardens, 47,686 of them year-round gardens.

IF YOU FEEL SUNK
Read this and cheer up

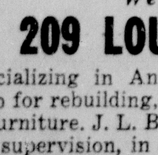
Are you so blue that life is no longer worth living? Do you cry easily? Do you feel low, mean, depressed—just absolutely SUNK?

Then here's good news for you in case you need a good general system tonic—Just take famous Lydia E. Pinkham's Vegetable Compound. Let its wholesome herbs and roots help Nature build up more physical resistance and tone up your system, so that it can more easily throw off the "blues" and give more energy to enjoy life.

MILLIONS of women have depended upon this Compound and have passed the word along to friends and neighbors, and to their children.

Why not take Pinkham's Compound and go "smiling thru"?

Give Your Child What You Missed



Don't let them grow up and say, "I wish my folks had given me some musical education." Give your children the opportunity they deserve. A musical education helps them make friends, induces better school grades and brings joy to all the family. Our help and suggestions are yours for the asking.

Monday's Outstanding Piano Bargain

A lovely used Steinway Grand at a fraction of its original cost. Terms if desired.

Brook Mays & Co.
108 S. Grand St., Monroe, La., Phone 700

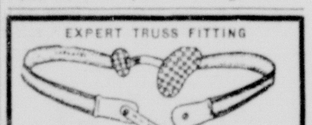
ANTIQUES
FURNITURE
AND GLASS

We are now located at
209 LOUISVILLE AVENUE

Specializing in Antiques. New fully equipped work shop for rebuilding, repairing and upholstering all types of furniture. J. L. Bowman, expert cabinet maker, under our supervision, in charge of shop. Full line of upholstery samples. All work guaranteed. You are invited to call and see our display.

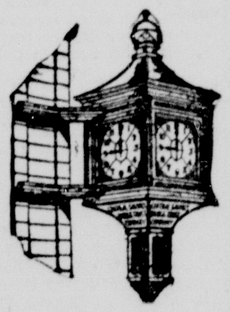
209 LOUISVILLE AVENUE
Peoples Furniture Company, Inc.

EXPERT TRUSS FITTING



508 N. 3rd St. Phones 71—522
COLLINS PHARMACY

EASTER SPECIAL
CHOCOLATE MALTED MILK ICE CREAM
Something New and It's Delicious
QUARTS—19c
also
Vanilla, quarts 19c
Fresh Strawberry, quarts 19c
WATSON & AVEN ICE CREAM CO., Inc.
409 South Grand Street Monroe, La.



"Peace on Earth---"

but no!—there's China, and Albania; and Austria, and Hungary, and Czecho, and Slovakia, and Rumania, and Poland, and Tunisia—and there is no real peace today in the sacred City of Jerusalem itself.

But there is Peace in the Americas—in these good old United States—in the wonderful State of Louisiana—and there's happiness, joy and contentment in our beautiful City of Monroe, with the inherent right of life, liberty and freedom of worship for miles and miles around!

Glory be to God in the highest!

Central Savings Bank & Trust Co.

"as time goes on"

FEDERAL DEPOSIT INSURANCE CORPORATION $5,000 MAXIMUM INSURANCE FOR EACH DEPOSITOR MEMBER

'Gunga Din' Opens Engagement At Paramount Today



Here they come! . . . The reckless, lusty, swaggering sons of the thundering guns . . . in the towering drama inspired by Kipling's heroic lines, "Gunga Din." Douglas Fairbanks, Jr., teamed with Joan Fontaine, Cary Grant with Ann Evers, stage a rousing, romantic battle right on a dance floor in this scene from RKO radio's stirring epic picturization of "Gunga Din," co-starring Victor McLaglen. It plays today through Tuesday at the Paramount theater.



Heaven made this match! Jeanette MacDonald and Nelson Eddy in their greatest musical romance, "Sweethearts," entirely in beautiful technicolor, plays Wednesday and Thursday at the Capitol theater.



A waterfront waif adrift in San Francisco's most colorful fisher folk colony! You'll love them all! Bobby Breen as the waterfront orphan and his adopted "family" Leo Carrillo and Henry Armetta in "Fisherman's Wharf," plays today only at the Capitol.



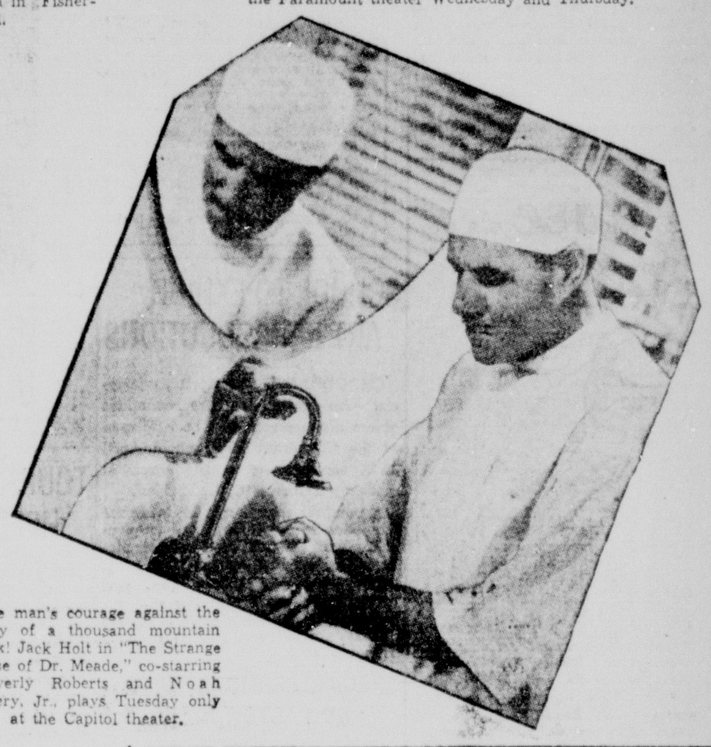
Clashing blades and lovable maids! Ringing tunes and balmy buffoons! Don "D'Artagnan" Ameche rides and fights and loves again! In the above scene "D'Artagnan" takes time out from adventurous thrills to pursue his romance with Pauline Moore while Binnie Barnes looks on in 20th Century-Fox's musical comedy version of Alexandre Dumas' "The Three Musketeers," co-starring the Ritz Brothers and showing at the Paramount theater Wednesday and Thursday.



Billy Cook and Donald O'Connor play Mark Twain's beloved youngsters, "Tom Sawyer" and "Huck Finn," in "Tom Sawyer, Detective," playing Friday only at the Capitol theater.



Dorothy Lamour as the singing, swinging showboat sweetheart, romances with Lloyd Nolan, skipper of a Mississippi showboat, while Tito Guizar strums and hums his tropic rhythms and Maxine Sullivan swings "Loch Lomond," "St. Louis Blues," and that new song hit "Kind'a Lonesome"! You'll thrill to this grand old Mississippi musical romance, "St. Louis Blues," showing at the Paramount theater Friday and Saturday.



One man's courage against the fury of a thousand mountain folk! Jack Holt in "The Strange Case of Dr. Meade," co-starring Beverly Roberts and Noah Beery, Jr., plays Tuesday only at the Capitol theater.

Star Cast In Spectacular Film Of India

Grant, McLaglen And Fairbanks Have Featured Roles In Picture

FROM time immemorial India has figured in the world's eyes as the land of mystery, of high adventure, fevered romances and strange religious beliefs, a land, where as globe-trotting travelers tell you, "most anything can happen, and generally does!"

These truths are brought vividly home to the spectator in the motion picture "Gunga Din," a melodrama of British army life in the Far East, adapted from Rudyard Kipling's poem of the same title, which plays today at the Paramount theater.

It offers as its hero Gunga Din, a bhisti, or water carrier in the service of the English army, who, despite his low caste, a tremendous handicap, the full significance of which can only be fully understood by those who know what the social divisions of the Orient mean to its inhabitants, rises from his humble estate to become a valiant fighting man.

With his three sergeant comrades the bhisti passes through a series of wild adventures, borne on swiftly moving currents of blazing action that furnish a never-ceasing succession of amazing thrills. There is fighting galore, the dull boom of artillery mingling with the sharp crack of rifles, moments of red-blooded suspense when the bayonets swing down to the charging level and fierce tribesmen meet the onset with all the savage valor of their race.

There are interludes of comedy, the humor of virile men who can laugh in the presence of impending doom and pathos that will linger long in the observers' memories, when Gunga Din risks and sacrifices his life in blowing up the treasure-filled temple which is the headquarters of the Thugs.

This, by the way, is the first time that the disciples of Thuggee, a murder cult which has existed for ages in India, have figured on the screen. A revolutionary outbreak on the northwestern frontier, engineered by the Thugs, brings British troops into action, and draws the bhisti and his trio of soldier pals into the mad whirl of events.

Also, there is romance, as typified by the heroine of a love affair with one of the sergeants, a character daintily impersonated by pretty Joan Fontaine. Sam Jaffe scores a pronounced hit as the self-sacrificing bhisti, and Cary Grant, Victor McLaglen and Douglas Fairbanks, Jr., play the roles of the three sergeants, Cutter, MacChesney and Ballantine, with splendid dash and vigor.

Excellent performances are given by other members of the cast, Eduardo Ciannelli, who appears as The Master, or chief of the Thug band, Montagu Love, Robert Coote and Abner Biberman.

The scenic beauty of the film is undeniable, ranging from shots of foaming rivers, dense forests, wide expanses of plains to frowning mountains and the gloomy grandeur of the historically famous Khyber pass.



"Submarine Patrol," heroic drama of trial by danger and brave young romance, starring Richard Greene, Nancy Kelly, George Bancroft, Preston Foster and John Carradine plays Monday only at the Capitol theater.

'Fisherman's Wharf' Now At Capitol

Bobby Breen Heads Cast Of Entertaining New Picture Opening Today

BOX-OFFICE figures are said to show that unusual locales and unusual characters, both picturesque and novel, make the most interesting backgrounds for motion pictures. This is of interest in connection with Bobby Breen's new starring picture, "Fisherman's Wharf," which is at the Capitol theater and which has a setting never before depicted on the screen.

The locale is modern San Francisco, particularly Fisherman's Wharf. The characters in the story are the Sicilian fishermen who inhabit the waterfront. These men came to San Francisco about forty years ago from small fishing villages on the coast of Sicily, in and around Palermo. Their peculiar method of fishing was developed in Italy and their fishing skill has been transmitted from father to son down through the years; they have been fishermen for many generations.

In the story itself, Bobby Breen portrays the adopted son of Leo Carillo, a crab fisherman who resides in the tiny Italian colony at the foot of Taylor street. Living with them, too, is Slicker, the famous trained seal who appeared so successfully in "Spawn of the North."

Nearly all of the scenes for the film were made at the famous wharf after which the picture was named. Along the wharf itself are stolid Sicilian or Neapolitan net-menders, busy with stout twine and long needles. Great festoons of brown net hang drying over the railings. Sidewalk sea-food grottos lure with their spick-and-span whiteness, and in front of these cafes are huge caldrons in which shell fish is cooked to a lusciousness. Thoroughly colorful, completely picturesque and assuredly novel, the street has no parallel in the world!

The story of "Fisherman's Wharf" was prepared for the screen by Bernard Schubert, Ian Hunter and Herbert Clyde Lewis. It was produced by Sol Lesser for RKO Radio and was directed by Bernard Vorhaus.

FOLK SCHOOL COMMITTEE NAMED IN WEST CARROLL

OAK GROVE, La., April 8.—(Special)—At a meeting of the West Carroll folk school officers held here at the parish school board office, Rev. E. B. Emmerich, pastor of the local Methodist church, was elected chairman of the folk school committee, replacing Marvin N. Lipp, who resigned from the post. W. H. Johnson, field supervisor in the FSA office here, was elected assistant co-chairman.

Other officers of the committee are: Mrs. W. L. Gill, Darnell, co-chairman; Miss Louise Johnson, secretary.

Date of the seventh annual folk school was fixed for July 12, 13 and 14. The school will be held at Oak Grove this year, after being held for the past two years at Epps.

This Week's Movie Program

AT THE PARAMOUNT

TODAY, MONDAY AND TUESDAY—Cary Grant, Victor McLaglen and Douglas Fairbanks, Jr., in "Gunga Din," with Sam Jaffe, Eduardo Ciannelli and Joan Fontaine.

WEDNESDAY AND THURSDAY—Don Ameche and the Ritz Brothers in "The Three Musketeers," with Binnie Barnes, Gloria Stuart, Pauline Moore, Joseph Schildkraut, John Carradine, Lionel Atwill, Miles Mander, Douglas Dumbrille and John King.

FRIDAY AND SATURDAY—Dorothy Lamour and Lloyd Nolan in "St. Louis Blues," with Tito Guizar, Jerome Cowan, Jessie Ralph, William Frawley, Maxine Sullivan, the Kings Men and Hall Johnson choir.

SUNDAY—Joan Crawford in "The Ice Follies," with James Stewart, Lew Ayres, Lewis Stone, Lionel Stander, Bess Ehrhardt and "The International Ice Follies."

AT THE CAPITOL

TODAY—Bobby Breen in "Fisherman's Wharf," with Leo Carrillo, Henry Armetta, Lee Patrick and Slicker, the Seal.

MONDAY—"Submarine Patrol," with Richard Greene, Nancy Kelly, Preston Foster, George Bancroft, John Carradine, Henry Armetta, Slim Summerville, Joan Valerie and Maxie Rosenbloom.

TUESDAY—"The Strange Case of Dr. Meade," with Jack Holt, Beverly Roberts and Noah Beery, Jr.

WEDNESDAY AND THURSDAY—Jeanette MacDonald and Nelson Eddy in "Sweethearts," with Frank Morgan, Ray Bolger, Florence Rice, Mischa Auer, Herman Bing and Reginald Gardiner.

FRIDAY—"Tom Sawyer, Detective," with Billy Cook, Donald O'Connor, Porter Hall, Phillip Warren, Janet Waldo and Elisabeth Risdon.

SATURDAY—William Boyd in "Sunset Trail," with George Hayes, Russell Hayden, Charlotte Wynters and Jane Clayton.

PHONE 9222 WEST MONROE THEATERS PHONE 9127

STRAND		RIALTO	
Today	Tyrone Power Loretta Young, Annabella in "Suez"	Today	Dick Powell, Pat O'Brien Priscilla Lane in "Cowboy From Brooklyn"
Tuesday	Kay Francis Ian Hunter in "Comet Over Broadway"	Tuesday	Errol Flynn, Olivia De Havilland, Rosalind Russell in "Four's a Crowd"
Wednesday and Thursday	The Dionne Quintuplets and Jean Hersholt in "Five of a Kind"	Wednesday	Mary Carlisle J. Carrol Naish in "Illegal Traffic"
Friday	Richard Dix Whitney Bourne in "Blind Alibi"	Thursday and Friday	Frankie Darro Kane Richmond in "Young Dynamite"
Saturday	John Wayne, Ray Corrigan Max Terhune in "Overland Stage Raiders"	Saturday	Lew Ayres Lionel Barrymore in "Young Doctor Kildare"

EASTER GREETINGS TWIN CITIES

THE FRIENDLY CAPITOL

Adm. Till 6 P.M. 10c — 15c Phone 1704

—TODAY ONLY—

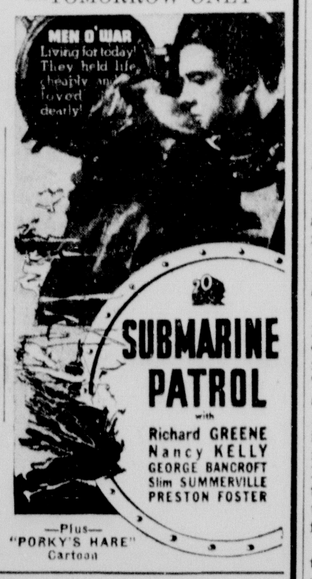
What a family—what a crew—fun for all Monroe.



—Added Fun— 'Goose Flies High' Cartoon

Capitol News

—TOMORROW ONLY—



—Plus— "PORKY'S HARE" Cartoon

—TUESDAY ONLY—

JACK HOLT in "THE STRANGE CASE OF DR. MEADE"

SIEGLE THEATRE

Today and Tomorrow

BOB STEELE

—in—

"Land of Missing Men"

—Also—

Charles Bickford

—in—

"Red Wagon"

and

Chapter No. 9 Dick Tracy

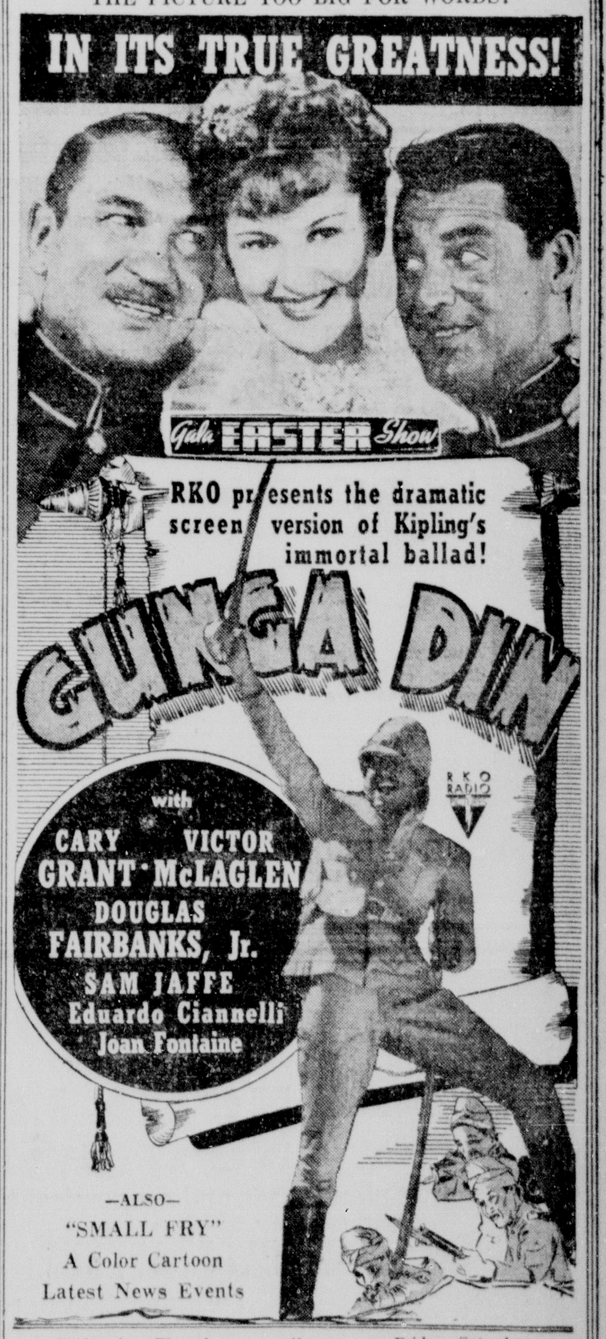
TUESDAY AND WEDNESDAY



PARAMOUNT—Opening Today for Three Days!

Roaring for battle or ready for love, three fighting, loyal, swaggering sons of the British battalion,

THE PICTURE TOO BIG FOR WORDS!



—ALSO—

"SMALL FRY"

A Color Cartoon

Latest News Events

Wednesday—Thursday
Don Ameche — Ritz Bros.
Binnie Barnes in
"The Three Musketeers"

Friday—Saturday
Dorothy Lamour
Lloyd Nolan in
"St. Louis Blues"

PHONE 1567 PARAMOUNT 25¢ to 6 P.M.

MIDNIGHT SHOW SATURDAY—"YES MY DARLING DAUGHTER"

SALES CLUB TO PRESENT FILM

'How To Remember Names And Faces' Will Be Explained Monday Evening

The Sales Executives' club of Monroe will hold its April meeting in the Cameo room of Hotel Virginia Monday at 6:15 p.m.

Immediately following this meeting, the members will adjourn to the hotel ballroom at 7:30 p.m. when the film, "How to Remember Names and Faces," will be presented.

This film, by Burton and Busse, is being produced here at considerable expense which is being defrayed by the club which was able to produce a surplus fund from receipts of the lecture by Elmer Wheeler given a month ago. Some of the money in this fund will be used to pay the royalty on the film to be shown Monday night.

All members of the club as well as salesmen and others interested are invited to attend the showing of the film which will be without any cost for admission.

EROS METHODIST CHURCH WILL PRESENT CANTATA

EROS, La., April 8.—(Special)—An Easter cantata, "Hosanna," will be presented at the Eros Methodist church Sunday night, beginning at 7:45 o'clock, under direction of A. R. Phillips.

An invitation to attend has been extended the community.

Pause... Refresh



5¢

COCA-COLA BOTTLING COMPANY
MONROE, LA. PHONE 184

TODAY'S RADIO PROGRAM

STATIONS THAT MAKE UP THE NETWORKS

(Note: Refer to this box for stations of networks indicated after each program item. All programs are carried by key station and basic chains or groups thereof unless specified.)

NBC-WEAF (RED): BASIC—East: weaf chm kyw wben wcae wcsh wdel wfbr wgy wjar wnac wre wtag wtam wtic wwj; **Midwest:** ksd kstp wdaf who wire wmaq wow; **South:** kprc wbrc wjdx wmbg wmc wsb wsmb; **Mountain:** koa kdyl.

NBC-WJZ (BLUE): BASIC—East: wjz cfcf kdka waby wbal wbz-wbza wean wbr wfil wham whk wice wjtn wleu wmal wmff wsyr wxyz; **Midwest:** koil kma kso kwk wbcm well wenr wfdf wibm wjim wls wmt wowo wren wtcn; **South:** kxyz waga wdsu wjbo wmps wrtd wsgn; **Mountain:** klo kuta kvod.

NBC OPTIONAL STATIONS (operate interchangeable RED or BLUE chains): **East:** cbf cbl cmx wbre wcol weeu wfea wgal wlbz wlw wnbc work wraw wrdo wsai wsan wspd; **Midwest:** kans kelo kfyr kgbx koam ksoo wbow wcfl wcky wday webc wgbf wgl wiba wood wtmj; **South:** kark kfdm kgko kgne kgrv kris ktbs kths ktok ktsm kvoo wapo wala wave wbap wcsc wfaa wfbc wfla wiod wis wjax wky wlak woai wptf wrol wsm wsoc wsun wtar wwnc; **Mountain:** kghf kgil kgir kido kob kpfa ksel ktar ktfi kvoa.

CBS-WABC: BASIC—East: wabc woko wcao weei wgr wkbw wkrc wgar wdrc wcau wjas wpro wfbl wjsv; **Midwest:** wbbm krnt wfbm kmbc kfab whas knox. **OTHER STATIONS: East:** wadc wpg wabi wnbf wbns whio wjr wesg whp ckac wgan whec wbgi wmas wnbx cfrb wibx wbry worc wkbn; **Midwest:** woc wkbb wdai wcoa wtaq wmfd wkbd kglo wisn wcco wmbd ksej wsbt wibw whlb kfh wnax; **South:** waim wgst wrdw wapi wchs wbt wdod wrbl krld wdnc wmmm wbig ktrh wmbr wnox klra wmaz wrec wcoc wqam wsfa wlac wwl koma wdbo wpar wcoa wrva wdbj ktsa wioc kwkh wdae ktul wjno wwva wsjs; **Mountain:** kggm kvor klz kfbb kgvo koy koh ksl kgar

MBS-WOR-WGN—Basic: wor wgn ckiw wfil wbal wol wrva wcae wlw wsai wsm khkc wbax; **New England:** wicc wtht watr wspr wfea waab winh wlbz wnlc wrdo wilh wean wsar wnbh whai wcou wbrk; **Midwest:** whbf kso wmt koil kfor wdgy whb kgff; **South:** ktok kada kvso kerc kome kwkc kgff ktat kfjz krbc kgnc know kric kbst kris kand wrr kluf kxyz kfro kfyo kplt kgki kabc krry ktem kcmc kgkb waco krgv; **Mountain:** kfel kfka (Note: Some MBS stations also on other chains).

SUNDAY, APRIL 9

Eastern Standard—Subtract One Hr. for CST, 2 Hrs. for MT.—P. M.

(Changes in programs as listed due to last-minute network corrections)

1:00—Ireene Wicker's Play—nbc-weaf
Great Play, "Justice"—nbc-wjz
Church of the Air Sermon—cbs-wabc
The Lutheran Hour—mbs-chain-east
1:30—Salute to New York World's Fair—nbc-weaf cbs-wabc mbs-wor
2:00—Aunt Fanny's Dinner—nbc-weaf
The Magic Key Via Radio—nbc-wjz
Americans All, Dramatic—cbs-wabc
To Be Announced (30 m.)—mbs-wor
2:15—The Hitmakers Music—mbs-wor
2:30—Barry McKinley Song—nbc-weaf
Words Without Music—cbs-wabc
Mario de Stefano, Harpist—mbs-wor
2:45—Kidoodlers Quartet—nbc-weaf
A. M. Sullivan and Poetry—mbs-wor
3:00—The Sunday Drivers—nbc-weaf
Frank Simon Band Concert—nbc-wjz
N. Y. Philharmonic (2 h.)—cbs-wabc
Smoke Dreams Orch.—nbc-blue-west
Sunday Afternoon Variety—mbs-wgn
3:30—Name the Place, Quiz—nbc-weaf
Festival of Music Concert—nbc-wjz
The People's Rally, Talks—mbs-wor
3:45—Chatting About Dogs—nbc-weaf
4:00—Vivian della Chiesa—nbc-weaf
National Vespers by Radio—nbc-wjz
Ed. Fitzgerald Prog.—wor-New Eng.
Wives in Quiz—wgn-ckiw-whk-wcae
4:15—Hendrick van Loon—nbc-weaf
4:30—The World Is Yours—nbc-weaf
Jesse Crawford's Caravan—nbc-wjz
Lutheran Hour rep't.—mbs-midwest
5:00—Uncle Ezra's Sketch—nbc-wjz
To Be Announced (45 m.)—nbc-wjz
St. Louis Blues, Variety—cbs-wabc
The Musical Steelmakers—mbs-wor
5:30—Paul Wing's Spelling—nbc-weaf
Ben Bernie and Lew Lehr—cbs-wabc
Dancing Music Orchestra—mbs-wor
5:45—Dog Heroes, dramatic—wjz only
Charles Sears, Tenor—nbc-blue-chain
6:00—The Catholic Service—nbc-weaf
To Be Announced (1 hr.)—nbc-wjz
Conrad Nagel's Theater—cbs-wabc
My Lucky Break Program—mbs-wor
6:30—A Tale of Today—nbc-weaf-east
Gateway to Hollywood—cbs-wabc
To Be Announced (30 m.)—mbs-wor
7:00—Jack Benny & Mary—nbc-weaf
World's Fair Program Talk—nbc-wjz
People's Platform, Talks—cbs-wabc
The Bach Cantata Series—mbs-wor
7:15—Eugene Conley, Tenor—nbc-wjz
7:30—Band Wagon Orches.—nbc-weaf
The Radio Guild Dramas—nbc-wjz
Screen Guild Show—cbs-wabc-basic
Potpourri of Weekend—cbs-midwest
Dancing Music Orchest.—mbs-chain
8:00—Charlie McCarthy Hr.—nbc-weaf
Program from Out of West—nbc-wjz
Hour for Special Dance—cbs-wabc
American Forum Debate—mbs-wor
8:30—Soiree of Swing, Orc.—nbc-wjz
9:00—The Merry Go Round—nbc-weaf
The Hollywood Playhouse—nbc-wjz
Sunday Evening Concert—cbs-wabc
Old-Fashioned Revival—mbs-chain
9:30—Album Familiar Mus.—nbc-weaf
Walter Winchell's Column—nbc-wjz
9:45—Irene Rich and Drama—nbc-wjz
10:00—The Circle, Variety—nbc-weaf
Dancing Music Orchestra—nbc-wjz
Bob Berchley's Program—cbs-wabc
Good Will Hour via Radio—mbs-wor
10:30—Cheerio's Cheer Prog.—nbc-wjz
Kaltenborn and Comment—cbs-basic
Deep River Boys, Vocals—cbs-Dixie
10:45—Opinions at Capitol—cbs-wabc
11:00—News Broadcast—nbc-weaf-wjz
W. Winchell Repeat—nbc-blue-west
Dance Music Orc. (2 hrs.)—cbs-wabc
Old Fashioned Revival—mbs-midwest
11:05—Dancing (2 hrs.)—nbc-wjz-weaf
11:15—Irene Rich, rpt.—nbc-blue-west
Dance Music Orch.—wor-New Eng.
12:00—Dance Music to 1:30—mbs-wor

SCHOOL TO EXHIBIT ART REPRODUCTIONS

CHOUDRANT, La., April 8.—(Special)—An exhibit of 150 reproductions of art masterpieces will be displayed at the Choudrant High school April 24-28, according to an announcement made by Principal C. L. Madden.

A nominal charge will be made for admission to the exhibit, and the proceeds will be used to purchase pictures for the high school.

The art reproductions were made through the latest processes of color photography, and bring out the most delicate variations of color, the superintendent said.

SPECIAL SERMONS GIVEN BY PASTOR AT URANIA

URANIA, La., April 8.—(Special)—A three-day series of Easter sermons by Rev. J. A. Wade, pastor of the Urania Methodist church, will be concluded Sunday with sermons at 11 a.m. and 7:30 p.m. The pastor's morning subject will be "Paul on the Resurrection," and his evening subject will be "Post-Resurrection Ministry."

The series of sermons began Friday night when the pastor preached on the subject: "Witnesses of the Crucifixion." Saturday night he preached on the subject: "The Old Testament on the Resurrection."

TOURNEY WILL BE HELD ON SATURDAY

Daily practice is in progress at 15 or more Ouachita parish schools in preparation for the girls' and boys' volley ball tournament which will be held on the campus of Crosley school, West Monroe, next Saturday.

The volley ball tournament is for all elementary schools of the parish and is held each year at the same school. As is the usual plan followed, play will start early on Saturday morning and will be continued up to noon with four or more games in progress simultaneously on as many courts. The finals will take place in the afternoon.

Winning teams in the various groups will be awarded loving cups.

PROFESSIONAL WOMEN WILL ELECT OFFICERS

The Business and Professional Women's club will hold two important meetings at the rooms of the Chamber of Commerce Tuesday night. The first meeting will be that of the board of governors at 7 p.m., while there will be a business meeting for all members held at the same place at 8 p.m.

At the business mecting officers for the coming year will be named and also delegates to the state convention in Ruston, May 5-7, will be elected.

The club has been headed the past year by Miss Bernice Wright as president.

Hereafter all meetings will be held at the rooms of the Chamber of Commerce as the clubhouse on Jackson street has been given up by the organization.

BRING IN 3RD PRODUCER OF YEAR IN HOMER FIELD

HOMER, La., April 8.—(Special)—The old Homer oil field's third new producer of this year, Langston No. 10, section 18-21-7, was brought in by the Sinclair-Prairie Oil company this week from a depth of 1,408 feet, Natchitoches sand.

Officials of the oil company expect the well to become an average producer of the old field, which means producing about 20 barrels daily.

The Maritzky-Bilby company has set oil string at 1,290 feet, McClung No. 2, and will drill to the usual shallow pay. The company will drill McClung No. 3, section 29-21-7, immediately.

The annual value of garden vegetables grown for home use in North Carolina is estimated at $9,631,011, said to be the largest of any state.

Place your order. . . . We'll deliver any time Easter Day.

Serve **Blue Ribbon Ice Cream** for EASTER!



25c Full Quart

The Family's Favorite Dessert!

Assure your party or dinner of complete success by having delicious, creamy ice cream for dessert.

Variety of Flavors To Choose From



CUPS: individual serving. Tasty flavors 5c



CONES: 2 big scoops in delicious cone only.... 5c

BLUE RIBBON ICE CREAM CO.
"YOU KNOW IT'S THE BEST"
124 Catalpa St. We Deliver Phone 670

CONSIDER OUR HOME LOAN PLAN

Our plan is safe and economical to the borrower—
No commission. No bonus. No red tape.
Your application for a loan is given prompt consideration here.

FIRST FEDERAL Savings & Loan Association
OF MONROE
128 South Grand St. Phone 564

NAME SPEAKERS FOR GRADUATION

Dr. Pierce Cline, Dr. C. L. Barrow Will Address State Normal Students

NATCHITOCHES, La., April 8.—(Special)—Dr. Pierce Cline, president of Centenary college, Shreveport, will deliver the baccalaureate sermon to Louisiana State Normal college graduates on Sunday, May 14, President Albert A. Fredericks announced today.

Dr. C. L. Barrow, director of instruction in secondary schools in the state department of education, will give the commencement address on Saturday, May 27, President Fredericks stated. More than 250 students will be granted A. B. and B. S. degrees at the state normal college this year, officials stated.

Discontinuing the practice of holding the annual spring homecoming of graduates in conjunction with commencement exercises, college officials announced this week that alumni homecoming day this year will come on May 6 in collaboration with the celebration of the 225th anniversary of the founding of Natchitoches, oldest city in the original Louisiana purchase.

Headed by S. W. Nelken, president of the alumni association, and J. W. Webb, chairman of the homecoming celebration, a local committee is planning a series of events for the one-day meet. Starting with registration of graduates, the program will include class visitations, a joint assembly of students and alumni, art exhibits, teas, garden visitations, an S. I. A. A. track meet, candlelight services, historic pageantry on Cane River lake and the annual St. Denis ball on the college campus.

'SPARROW' PLANE HOPS 'CROSS-COUNTRY FOR RECORD



Flying from Burbank, Calif., the tiny sparrow of a plane above is pictured landing at Roosevelt Field, L. I., after 23 hours and 26 minutes, a non-stop record for light planes. It was piloted by Clare Bunch, right, who said the flight cost him only $27.50. The 90-horsepower engine used only 137 gallons of gasoline.

CANCER WARFARE WILL START HERE

The Fifth congressional district division of the Louisiana field army for the control of cancer will meet at Hotel Virginia Thursday, April 13, at 3 p.m. for its first meeting since organization was effected in Monroe. Dr. John Snelling is consulting physician and Mrs. Fagan Cox has been named director for this district.

The March of Time film on cancer will be shown and there will be an address delivered on the subject by a prominent New Orleans physician.

Mrs. D. C. Metcalf, who has been designated Ouachita parish captain, will preside at the meeting.

All members of the parish Red Cross chapter, the Ouachita Tuberculosis and Public Health association, the Ouachita parish Health unit, the Ouachita parish unit of the Louisiana Crippled Children's association and other civic groups are urged to attend this meeting.

SUCH POPULARITY MUST BE DESERVED!

The fact that more than two thousand homes in the Monroe territory are equipped with Norge Appliances is positive proof that NORGE gives the greatest measure of performance and economy.

ONLY THE NEW NORGE C/M COLDER/MOISTER SYNCHRONIZER

PROVIDES SUPER SAFE REFRIGERATION CONSTANTLY BELOW 40° NOT MERELY BELOW 50°

COLD is the greatest natural food preserving agent known. Tests by nationally known laboratories have proven that, with the proper humidity, foods stay fresh from two to five times as long in temperatures between 35° and 40° as in temperatures between 40° and 50°.

The new Norge C/M Synchronizer with temperatures constantly below 40° and higher humidity to keep food from drying out . . . to keep them juicy fresh . . . to keep them full flavored for twice as long . . . provides a zone of super safe refrigeration.

And any food stored in *any portion* of the entire food compartment is within the supersafety zone.

Only Norge Offers All These Convenient Features

Free Freezer . . . Zero Temperature for more ice faster.

Glacier-Sealed Ice Compartment . . . Purer Ice—No contamination. Only freezer sealed front and rear.

Handefroster . . . New easier defrosting—Simplest, surest, safest.

Coldpack . . . a *real* Cold Storage Plant for meats.

Mobile Shelves . . . Fully adjustable, sliding and removable, storage space to fit *your* needs.

Hydrovoir . . . Keeps vegetables garden-fresh and crisp.

Ice-O-Bar . . . Removes ice cubes—one or a dozen—instantly and easily.

Special Bottle Storage . . . Slide the shelf, take the one you want.

All Rounded Corners . . . for easy cleaning—Fully sealed, Lazilatch Doors.

Duo-Rollator . . . Norge invention that produces greater cold, greater moisture . . . Simplest, surest . . . Warranted for 10 years.

NEW LOWER PRICES

SEE NORGE BEFORE YOU BUY

OUR SECOND CARLOAD OF NEW 1939 MODELS JUST ARRIVED — A WIDE SELECTION OF MODELS AND SIZES, PRICES SURPRISINGLY LOW AND ON EASY TERMS

PASSMAN EQUIPMENT CO.
110 St. John Street Monroe, La. Phones 146-156

EIGHT FULL PAGES OF COMICS

Monroe Morning World

WHOLESOME HUMOR FOR THE WHOLE FAMILY

MONROE, LOUISIANA, SUNDAY, APRIL 9, 1939

DICK TRACY

THE DOC SAYS HE WILL LIVE. HE HAD TWO SLUGS IN HIM FROM THAT GARAGE SHOOTING. THE BLOOD YOU GAVE HIM FOR THE TRANSFUSION IS ALL THAT SAVED HIS LIFE.

CHESTER GOULD

HE'S **GOT** TO LIVE! THAT'S ALL I CARE ABOUT. AS FOR MYSELF, I'M READY TO TAKE MY MEDICINE!

I'VE BEEN BAD, MR. TRACY, BUT I SWEAR I NEVER SHOT ANY ONE — I'VE NEVER HARMED ANYBODY.

YEAH? YOU'RE NOT GOING SOFT ON US, ARE YOU, MICKEY? I DON'T SUPPOSE YOU FENCED ANY STOLEN JEWELRY, EITHER, EH?

I SAID I'M READY TO TAKE MY MEDICINE! I WANT TO PAY OFF MY MY DEBT TO SOCIETY.

MEANWHILE, IN THE HOSPITAL RECEPTION ROOM...

YES — WE HAVE A MR. GAINER HERE — ROOM 212 — BUT HE'S VERY SICK — YOU CAN'T GO IN.

I SAID YOU CAN'T GO IN ____ SAY! LOOK HERE, YOUNG LADY!

MICKEY — WHY DIDN'T YOU TELL ME YOU WERE HELPING THE POLICE. I WOULDN'T HAVE KNOWN WHERE YOU WERE EXCEPT I READ IN THE NEWSPAPER YOU HAD DONATED BLOOD TO SOME ONE.

IS THIS THAT TERRIBLE CROOK THE PAPER DESCRIBED?

MR. TRACY — ER — THIS IS MISS McKEE.

HE CERTAINLY LOOKS LIKE A **REAL MURDERER.** TCH-TCH.

PST____, SHE DOESN'T KNOW MY REAL PROFESSION. SHE THINKS I'M IN A LEGITIMATE BUSINESS.

MOMMIE! WHY DID YOU RUN AWAY FROM ME OUT THERE?

HEH — ER — AND THIS IS MISS McKEE'S LITTLE — **OH, WHAT'S THE USE!** THIS IS MY WIFE AND THIS IS MY SON —

YOUR **WIFE** — ? ____ YOUR ____ YOUR **SON** — ?

reg. U. S. Pat. Off.
Copyright, 1939, by Chicago Tribune-N. Y. News Syndicate, Inc.

4-9-39

Tarzan

by EDGAR RICE BURROUGHS

Copr. 1936 Edgar Rice Burroughs, Inc.—Tm. Reg. U. S. Pat. Off. Reprinted by Permiss. Books and Plays Distributed by UNITED FEATURE SYNDICATE, Inc.



THE LINGOOS ATTACK



"LINGOOS! LINGOOS!" SHRIEKED THE APES, AND SOON THE CLEARING SWARMED WITH THE FRIGHTFUL HALF-MEN.



AS THE KING OF THE TRIBE, IT WAS TARZAN'S DUTY TO DIRECT THE DEFENSE. BUT THERE WAS NO DEFENSE.

THE APES, USUALLY FIERCE AND FEARLESS, WERE FLEEING IN CONFUSION.



"STAND AND FIGHT!" TARZAN SHOUTED, FOR HE SAW THEY WERE SURROUNDED. THEY MUST FIGHT OR YIELD.



THE APES, THOUGH PANIC STRICKEN, WERE SHOCKED INTO OBEDIENCE BY THE SHARP COMMAND.



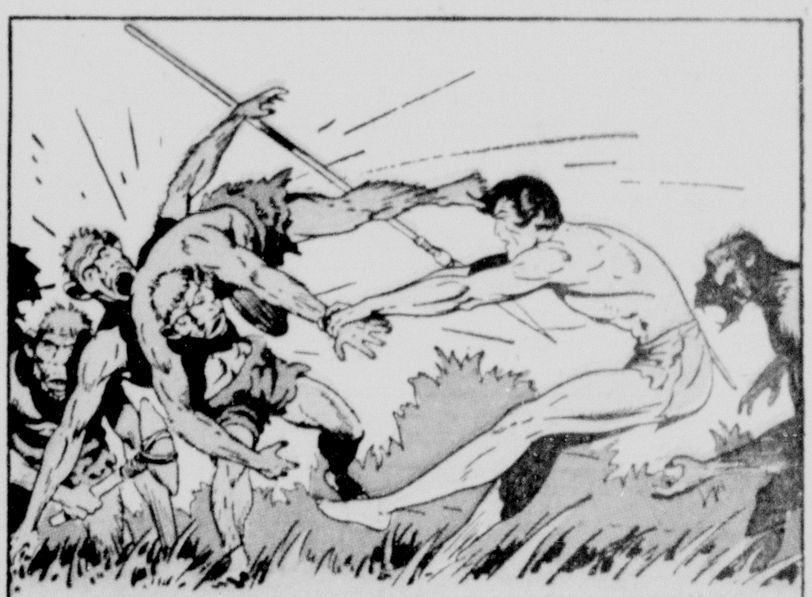
AND NOW THE APE-MAN RANGED HIS FIGHTING BEASTS INTO A TIGHT CIRCLE AROUND LINDA.



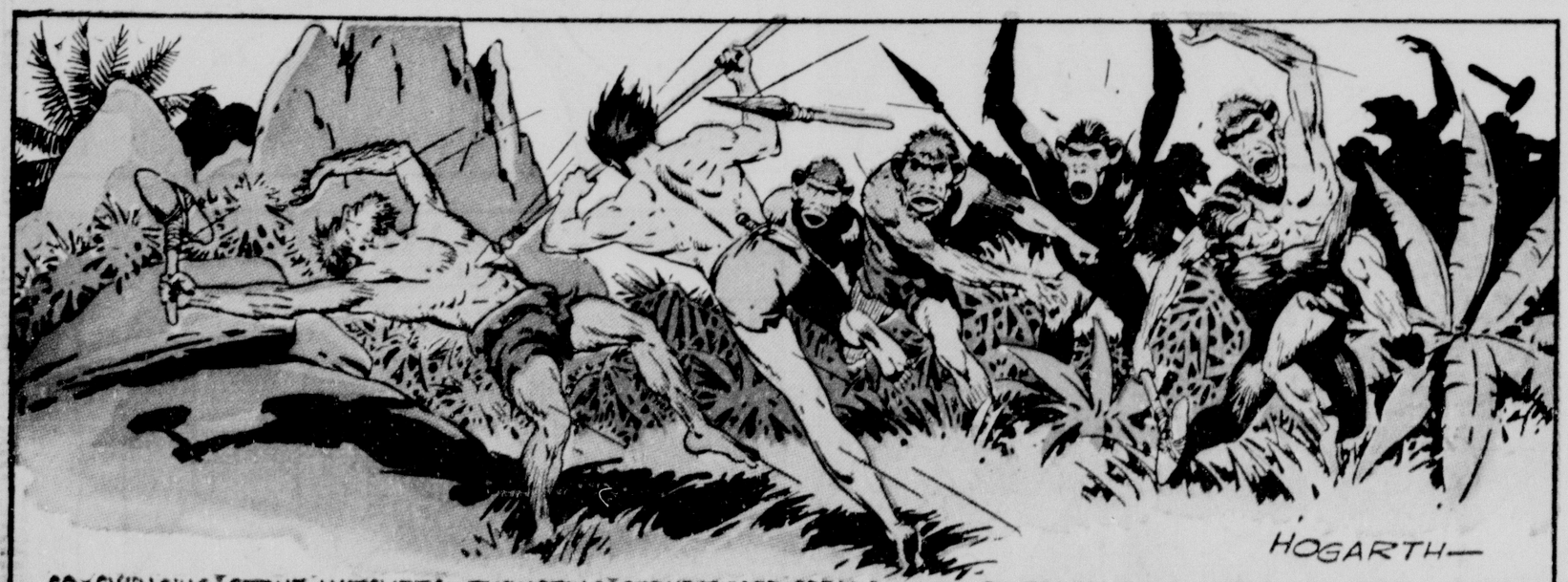
AND HE HIMSELF SET THE EXAMPLE OF HEROIC, EFFECTIVE COMBAT.



THE LINGOOS WERE ASTONISHED. ALWAYS THEY HAD CONQUERED AND ENSLAVED THE APES WITH SMALL EFFORT



THEY SAW THE MAN-APE WAS THE INSPIRATION OF THIS NEW RESISTANCE.



HOGARTH—

SO, SWINGING STONE HATCHETS, THRUSTING STONE-TIPPED SPEARS, THEY CENTERED THEIR ATTACK ON TARZAN. THE APES RALLIED AROUND HIM, FIGHTING NOW WITH RECKLESS FURY.



BUT THE SUPERIOR WEAPONS OF THE LINGOOS WERE WRITING IN BLOOD A PROPHECY OF THEIR VICTORY.

NEXT WEEK: **BAK-DAK'S SACRIFICE**



HOOSEGOW HERMAN

By WALLY

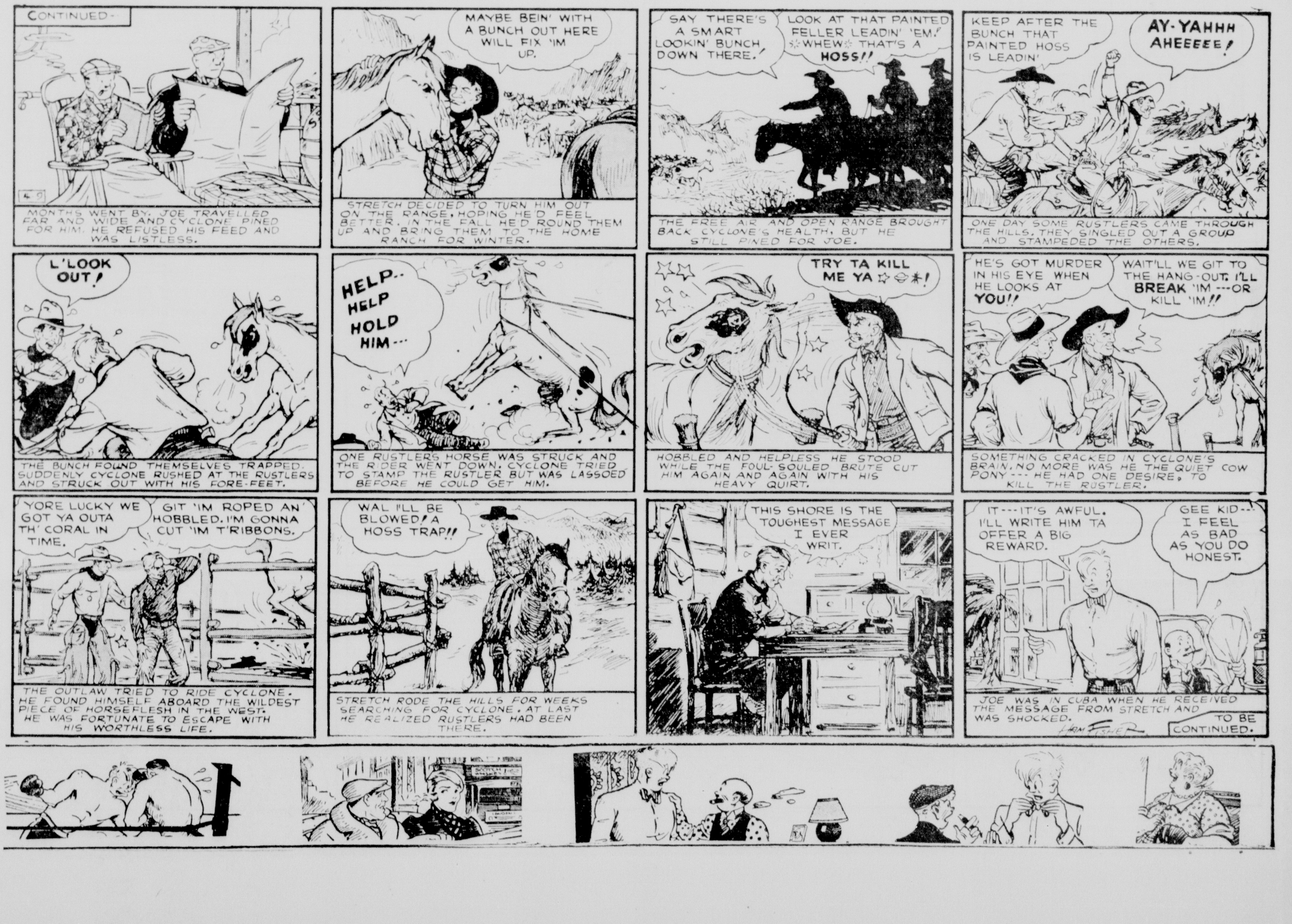


© McNaught Syndicate, Inc.

JOE PALOOKA

By HAM FISHER

© 1939, McNaught Syndicate, Inc.



THE GUMPS

UNCLE BIM'S AERIAL TORPEDO - THE GREATEST ANTI-AIRCRAFT DEFENSE WEAPON EVER CREATED - HAS CAUSED A SENSATION IN GOVERNMENT CIRCLES - THE DETAILS, OF COURSE, ARE KEPT IN STRICT SECRECY -

MAGDA MALLIB, A BEAUTIFUL FOREIGN SPY, AND HER ASSOCIATES HAVE SET THEMSELVES TO LURE THE SECRET FROM BM -

SHE HAS INVITED HIM TO A FORMAL DINNER PARTY -

GUS EDSON

Reg. U. S. Pat. Off.
Copyright, 1939, by Chicago Tribune-N. Y. News Syndicate, Inc.

THEES CODE MESSAGE FROM ZE HOMELAND ORDERS US TO SPARE NO EFFORT OR EXPENSE ON OUR MISSION -

DUM-DEE-DUM - I'D BETTER HURRY OR I'LL BE LATE FOR THE PARTY - CHARMING PERSON, MISS MALLIS -

KNOCK.. KNOCK

YES - COME IN -

MR. GUMP? I HAVE A MESSAGE FOR YOU, SIR -

THANK YOU, MY BOY -

MM

Dear Mr. Gump:
Due to the sudden illness of my chef, I am forced to change my dinner plans for tonight. Instead of coming to my house, please come to the Radium Room of the Hotel Ritzbilt.
May I expect you at eight thirty?
Cordially,
Magda Mallis.

OH, MEESTAIR GUMP, I AM SO SORREE - MY SECRETARY, IN ZE EXCITEMENT, NEGLECTED TO SEND INVITATIONS TO MY OTHAIR GUESTS - YOU DO NOT MIND TO HAVE DINNER WIZ JUST ME - NO?

ER - I - AH -

MISS MALLIS, I'M SURE A YOUNG, CHARMING GIRL LIKE YOURSELF MUST BE BORED WITH SUCH AN OLD MAN -

SILLEE BOY - YOU ARE NOT OLD - WHY, YOU'RE NOT EVEN MIDDLE AGED -

SEVERAL HOURS LATER -

TELL LITTLE MAGDA ALL ABOUT YOURSELF, BIM - ER - MEESTER GUMP - YOU HAVE ACCOMPLEESH MANY INTERESTING THEENGS, NO?

GOOD HEAVENS, CHILD - I HAD NO IDEA THE HOUR WAS SO LATE - IT'S ALL OF ONE A.M.!

TIME PASSES TOO QUICKLY WHEN ONE IS IN SUCH INTERESTING COMPANY - COULD WE NOT STAY JUST A LEETLE BIT LONGER?

4-9.

WHEN BIM RETURNED TO HIS HOTEL SUITE -

WH-?

NO - I WON'T CALL THE POLICE - I'LL SEE THIS THING THROUGH ALONE!!

MOON MULLINS
by Frank Willard

BUT, HONEYBUNCH - WHEN IS IT MY TURN TO RIDE?

WHENEVER YOU CAN AFFORD A AUTOMOBILE! NOW PUSH ME OVER TO MRS. BOOBLEBAUM'S DELICATESSEN - I THINK IT'S MY DUTY TO TELL HER WHAT I HEARD ABOUT HER HUSBAND.

OF COURSE, DEARIE I AIN'T ONE TO GO AROUND TOWN SPREADING GOSSIP BUT -

NO - BUT I WISH SHE'D GO BACK TO USIN' TH' TELEPHONE LIKE SHE USED TO.

MY SPRING FEVER SEEMS TO BE MORE MALIGNANT THAN USUAL THIS YEAR - HO-HUM!

ZZZZ ZAW ZZZZ

PLINK!

POOR FELLAH

?

PLUNK!

?

HEY, LADY -

WHAT?

WHY, THE NERVE OF THAT BUM!

YOU GOT ME ALL WRONG. THEY AIN'T ANYTHING THE MATTER WITH ME, REALLY.

OH, I'M SORRY.

WELL YOU GIMME MY DIME OR THERE WILL BE, BROTHER!

YOUR DIME? THAT DIME BELONGS TO THAT DAME.

I THOUGHT MR. MULLINS WAS WITH YOU.

SAY, HAVE YOU SAW A SHORT, FAT MAN AROUND HERE?

YES, MAM - THERE WAS SEVERAL OF THEM IN THAT CROWD DOWN TH' BLOCK WATCHIN' A COUPLE OF GUYS FIGHTIN' OVER A DOLL.

4-9.

COME, COME, MY DEAR - THIS IS NO PLACE FOR YOU.

GEE! I BET A PURTY THEY'S A SCANDAL TO THIS.

MUST BE, MRS MULLINS HIS FACE IS AS RED AS A RIPE TOMATO!

Wiers

Reg. U. S. Pat. Off.
Copyright, 1939, by Chicago Tribune-N. Y. News Syndicate, Inc.

HA! LADY, THAT IS A TOMATO!

!

?

LUCKY THING TH' GUY DIDN'T SMACK HIM WITH HIS FIST!

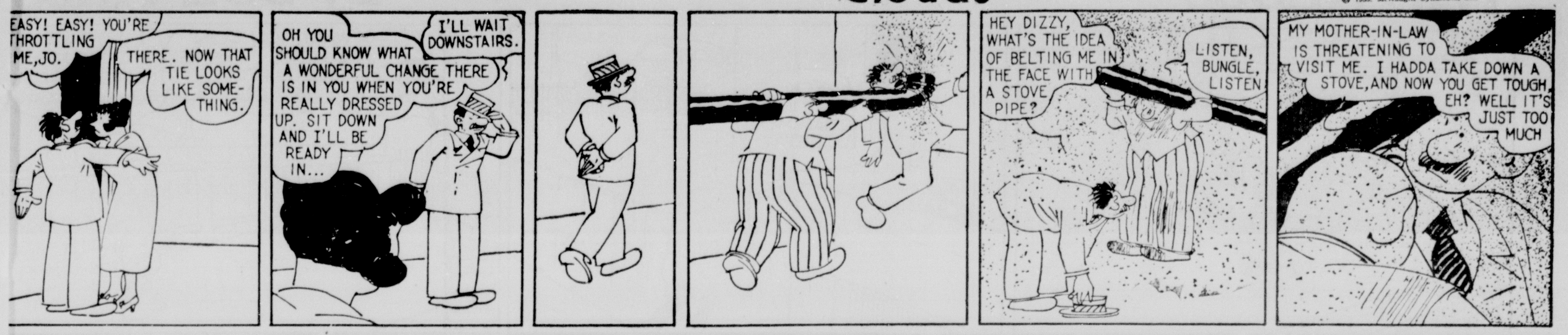
SUNDAY, APRIL 9, 1939

THE BUNGLE FAMILY

Clouds

By H. J. TUTHILL

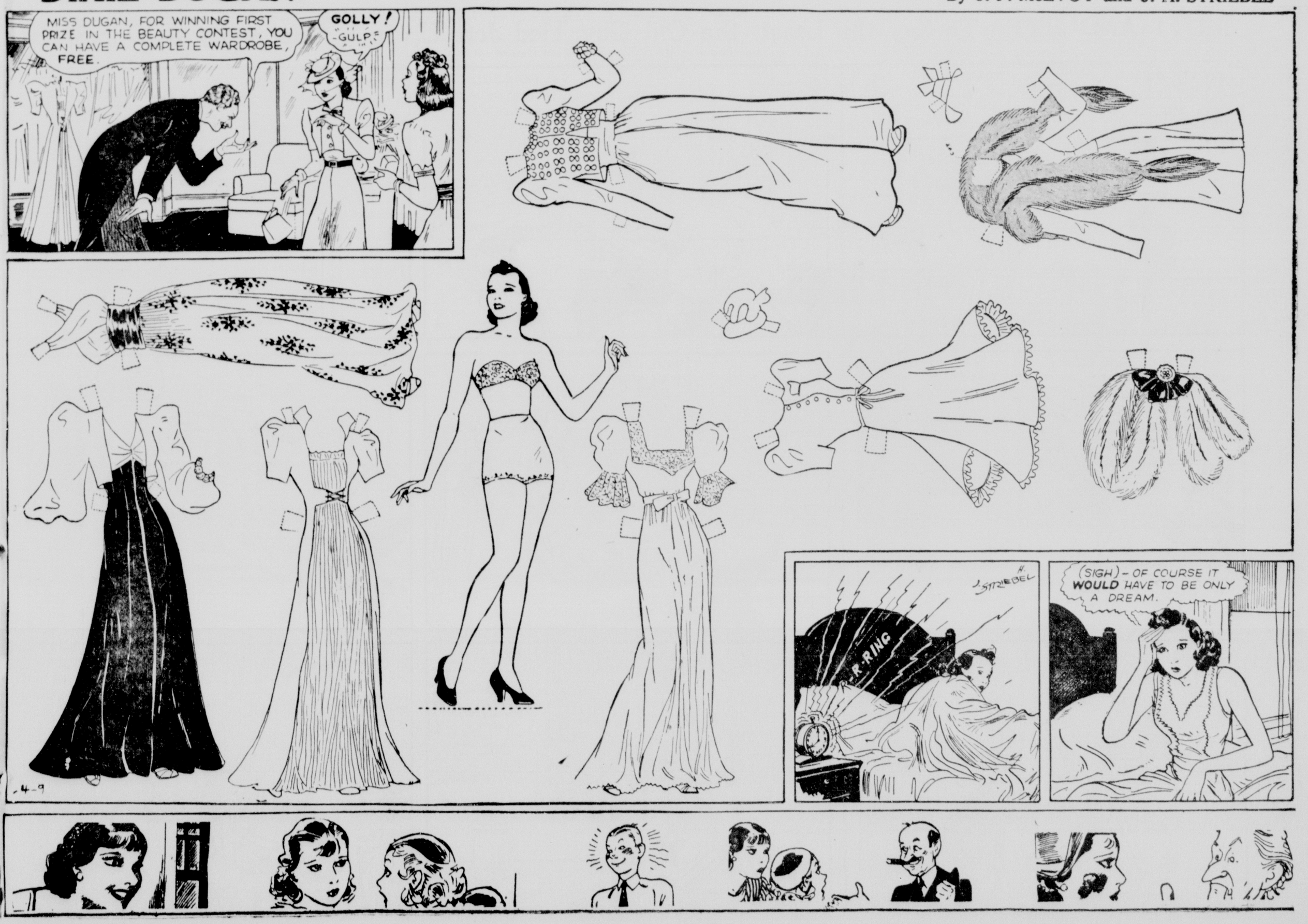
© 1939. McNaught Syndicate, Inc.



DIXIE DUGAN

© 1939. McNaught Syndicate, Inc.

By J. P. McEVOY and J. H. STRIEBEL



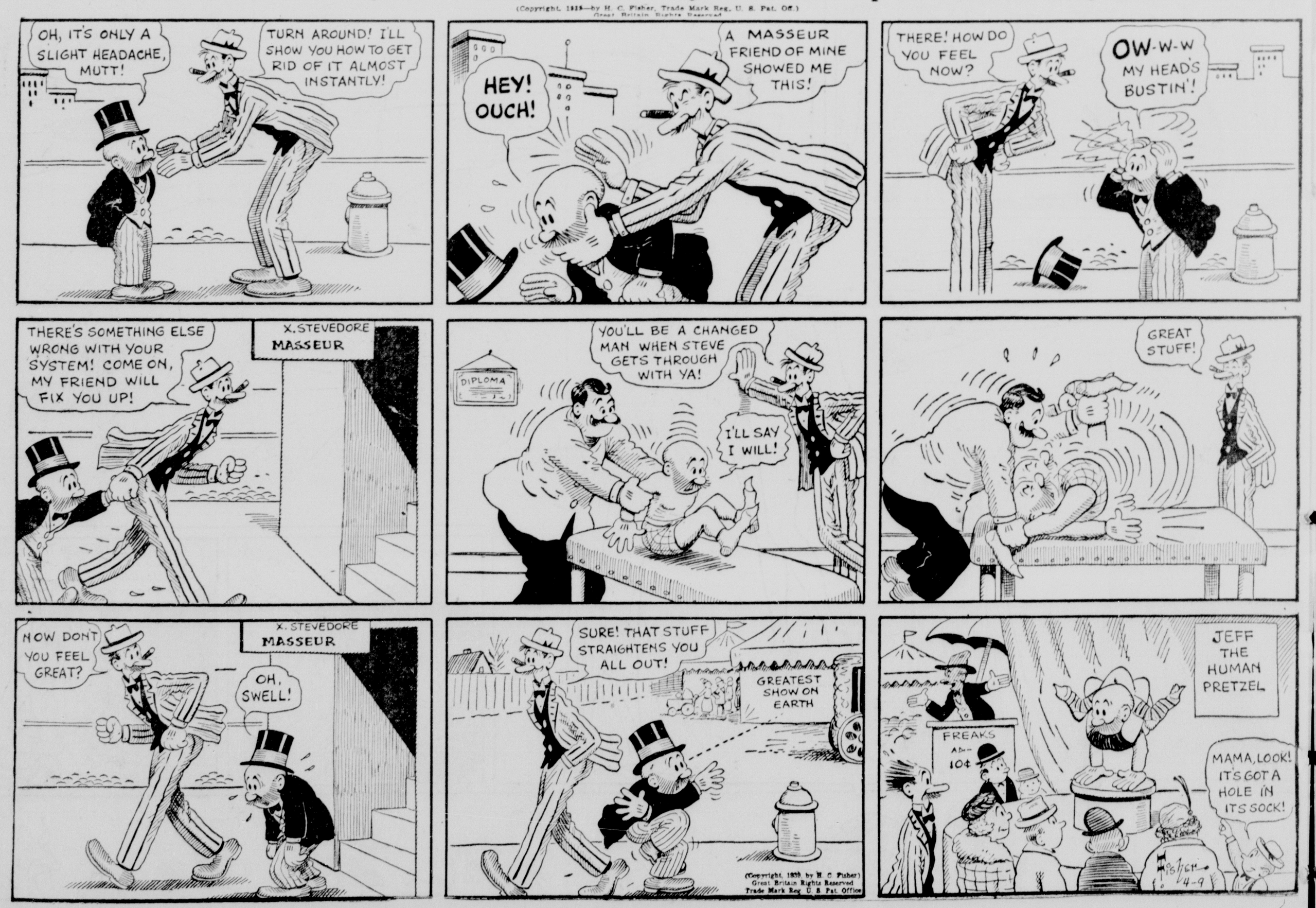
SUNDAY, APRIL 9, 1939

THE NEBBS • Caught Off Base? • By SOL HESS



MUTT AND JEFF -:- To Say the Least, the Old Guy Tied Jeff Up in a Knot -:- By BUD FISHER

(Copyright, 1939—by H. C. Fisher, Trade Mark Reg. U. S. Pat. Off.)
Great Britain Rights Reserved



OUR BOARDING HOUSE

KAFF! KAFF! THE DAY I ANNOUNCED MY BREATH-TAKING DISCOVERY OF A SUBSTITUTE FOR IRON, STEEL MAGNATES OFFERED ME MILLIONS FOR MY FORMULA!

A MILLION BUCKS TO TELL THEM HOW YOU MADE THIS PIECE OF IMITATION IRON?

YESTERDAY HE WAS TELLING ME THAT IT WAS TH' PIECE OF SHRAPNEL THAT THEY NAMED THE IRON BRIGADE AFTER!

TOMORROW IT'LL BE A CHIP OFF TH' CANNON BALL THAT TORE TH' NOSE OFF TH' SPHINX!

T. M. REG. U. S. PAT. OFF.

HE'LL HAVE SNUFFY BELIEVING THAT HIS WIFE IS RUSTLING AROUND THE IGLOO IN A PINE KIMONO

SAY, IT'D TAKE A THOUSAND FEET OF LUMBER TO DRAPE HER 280 POUNDS IN SILK!

I AM NOW WORKING IN MY LABORATORY PERFECTING A RUBBER THAT IS MADE FROM REFUSE OF CITY DUMPS!

SAY, MAJOR! THAT IDEA WILL CLICK LIKE A SET OF STORE TEETH! WHEN A PEDESTRIAN WANTS TO CROSS TH' STREET HE CAN JUMP ON TH' RUBBER PAVEMENT AND BOUNCE RIGHT OVER TH' TRAFFIC!

MY NEXT GREAT ENDEAVOR WILL BE TO PERFECT A TRANSPARENT IRON, TO BE USED FOR PILLARS IN STADIUMS!

MAJOR HOOPLE

DEVELOPING SUBSTITUTES PROVIDES THE GREATEST FIELD OF RESEARCH IN THE REALM OF SCIENCE~~ HAW, YOU WILL BE AMAZED TO LEARN THAT I MAKE SILK FROM WOOD, SNUFFY!

YEH?

TIRES MADE OF THIS PRODUCT WILL GIVE A SERVICE OF 50,000 MILES~~

YEH! MOST OF THAT MILEAGE WILL BE TO AND FROM REPAIR SHOPS!

SO CHEAP IS IT THAT ALL FUTURE HIGHWAYS WILL BE MADE OF THIS RESILIENT SUBSTITUTE, THUS DOING AWAY WITH RUBBER TIRES ON AUTOMOBILES!

YOU'RE WRONG, EDISON HOOPLE! YOUR NEXT ENDEAVOR WILL BE AN EXPERIMENT WITH DIRT AND A SPADING FORK~~ SO START WADDLING TOWARD THE GARDEN!

BAH! I SHOULD CONFINE MY SCIENTIFIC KNOWLEDGE TO THE PROBLEMS AT HAND~ HM-M~~ NOW WHAT WOULD MAKE A GOOD SUBSTITUTE FOR A SPADE?

4-9 COPR. 1939 BY NEA SERVICE, INC.

ALLEY OOP

By V. T. Hamlin

T. M. REG. U. S. PAT. OFF.

CONTINUED FROM LAST WEEK

OH, I FEEL SO— WHY, ALLEY, WHAT'S HAPPENING TO YOU?

TO ME? GOSH, OOOLA LOOK AT YERSELF! I CAN SEE RIGHT THRU YOU! YOU'RE FADING AWAY!

MEANWHILE (*JUST A MATTER OF A FEW MILLION YEARS!*) A SUPER-SCIENTIST EXPERIMENTS WITH A REVOLUTIONARY DISCOVERY!! IN AN ULTRA-MODERN LABORATORY, PARALYZING STREAMS OF ELECTRONIC VIBRATIONS POUR THROUGH MAZES OF APPARATUS... BENDING LIGHT-WAVES, SCRAMBLING DIMENSIONS.... A **TIME MACHINE!!**

WILL IT WORK?

PHOTO LABORATORY

DOC! I BELIEVE WE'VE DONE IT! THERE'S SOMETHING ON THAT FILM!

EH? Y'MEAN WE GOT A PICTURE WITH THAT MOVIE CAMERA WE SENT BACK THRU OUR TIME MACHINE?

I CAN'T BE SURE--BUT, DOC, IF WE DID GET SOMETHING, IT WILL BE OUR FIRST PROOF THAT YOUR **TIME MACHINE** WAS A SUCCESS

YES, JON--THAT WAS A CLEVER IDEA, THE TRANSMITTING AND RE-MATERIALIZING OF A MOVING PICTURE CAMERA

WELL, THAT WAS OUR BEST BET! EVEN THOUGH THE GUINEA PIG PROVED THE MACHINE HARMLESS TO ANIMATE TISSUE, IT WAS STILL TOO RISKY FOR ONE OF US TO TRY!

QUITE SO! WELL, GET OUT THE PROJECTOR. MEANWHILE, I'LL START THE TUBES WARMING UP FOR FURTHER EXPERIMENTS

SNAP!

SINCE WE ARE WORKING DEFINITELY ON THE RE-CAPTURE OF DEPARTED LIGHT RAYS, ANYTHING WE GET WILL BE OUT OF THE PAST

BUT HOW FAR BACK? YESTERDAY? LAST YEAR? OR... PERHAPS MILLIONS OF YEARS?

WELL, AS I LIVE AND BREATHE! PREHISTORIC MAN! BY GEORGE, WE'VE DONE IT!

GOOD HEAVENS, DOC!

SAY, DOC--THAT COULDN'T HAVE BEEN A HOAX, COULD IT? NOBODY COULD HAVE TAMPERED WITH THAT FILM?

NOT A CHANCE, MY BOY! ONLY THREE PEOPLE ON EARTH KNOW OF THE NATURE OF MY EXPERIMENT! YOU AND I AND MY DAUGHTER, DEE!

SUCCESS AT LAST! I'LL STARTLE THE SCIENTIFIC WORLD!

THINK OF IT! A GLIMPSE INTO PREHISTORIC TIMES... SAY, Y'KNOW THAT GIRL... SHE WASN'T SO HARD TO LOOK AT--

BUT THAT BRUTE WITH HER... BRR! I'D HATE TO MEET UP WITH HIM!

WHO KNOWS? PERHAPS THE TIME WILL COME WHEN WE CAN MATERIALIZE OBJECTS FROM... OH! OH! THE TUBES! I FORGOT I'D LEFT THEM WARMING UP!

SNAP! CRACKLE! POP!

COPR. 1939 BY NEA SERVICE, INC.

GOOD HEAVENS, DOC! LOOK! THE TIME MACHINE! IT'S BROUGHT THEM THRU!

WELL, MY STARS! I MUST HAVE TRIPPED THE MATERIALIZATION SWITCH! EUREKA! IT WORKS!

4-9 —V. T. Hamlin

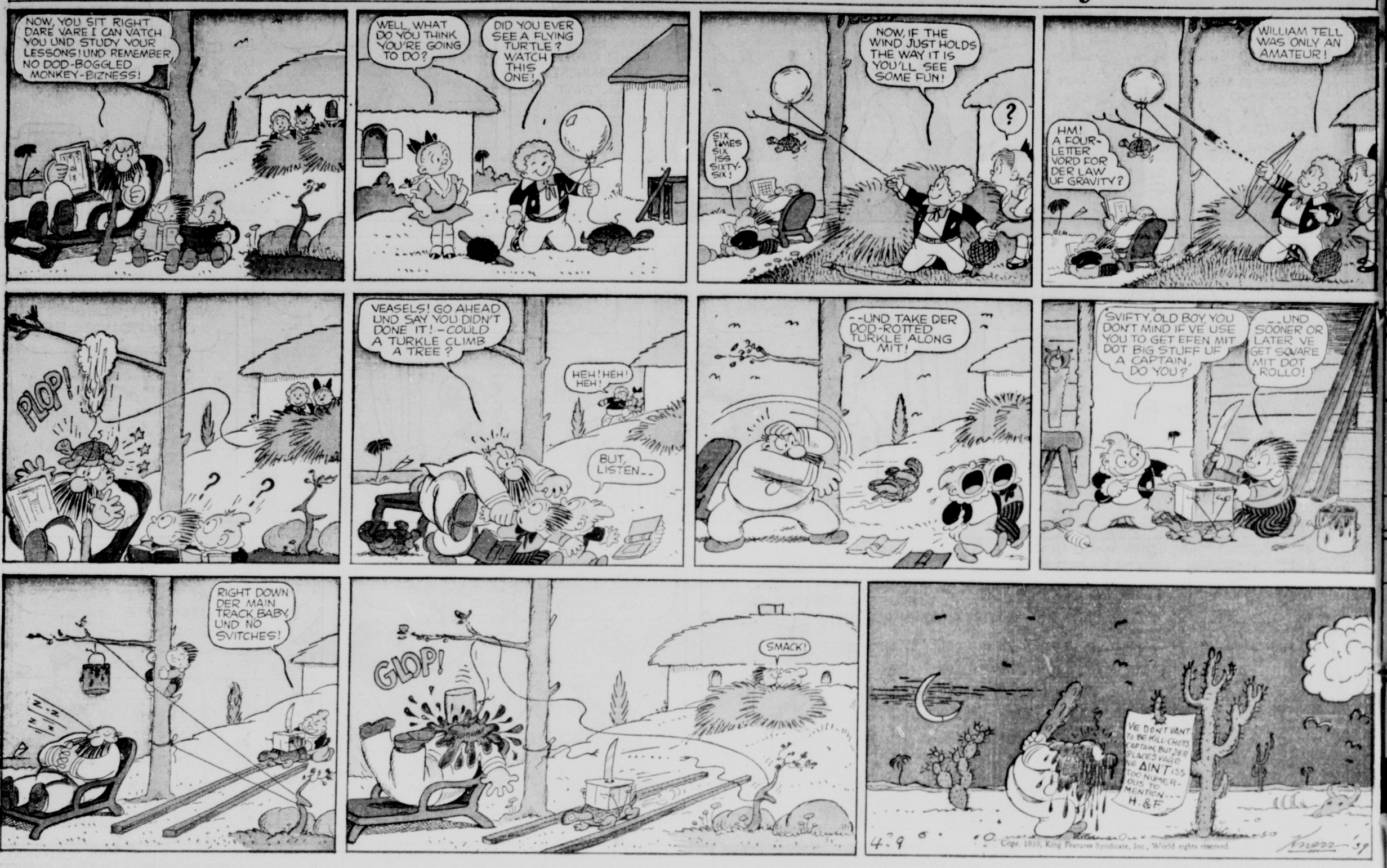


SUNDAY, APRIL 9, 1939

Katzenjammer Kids

Registered U. S. Pat. Off.

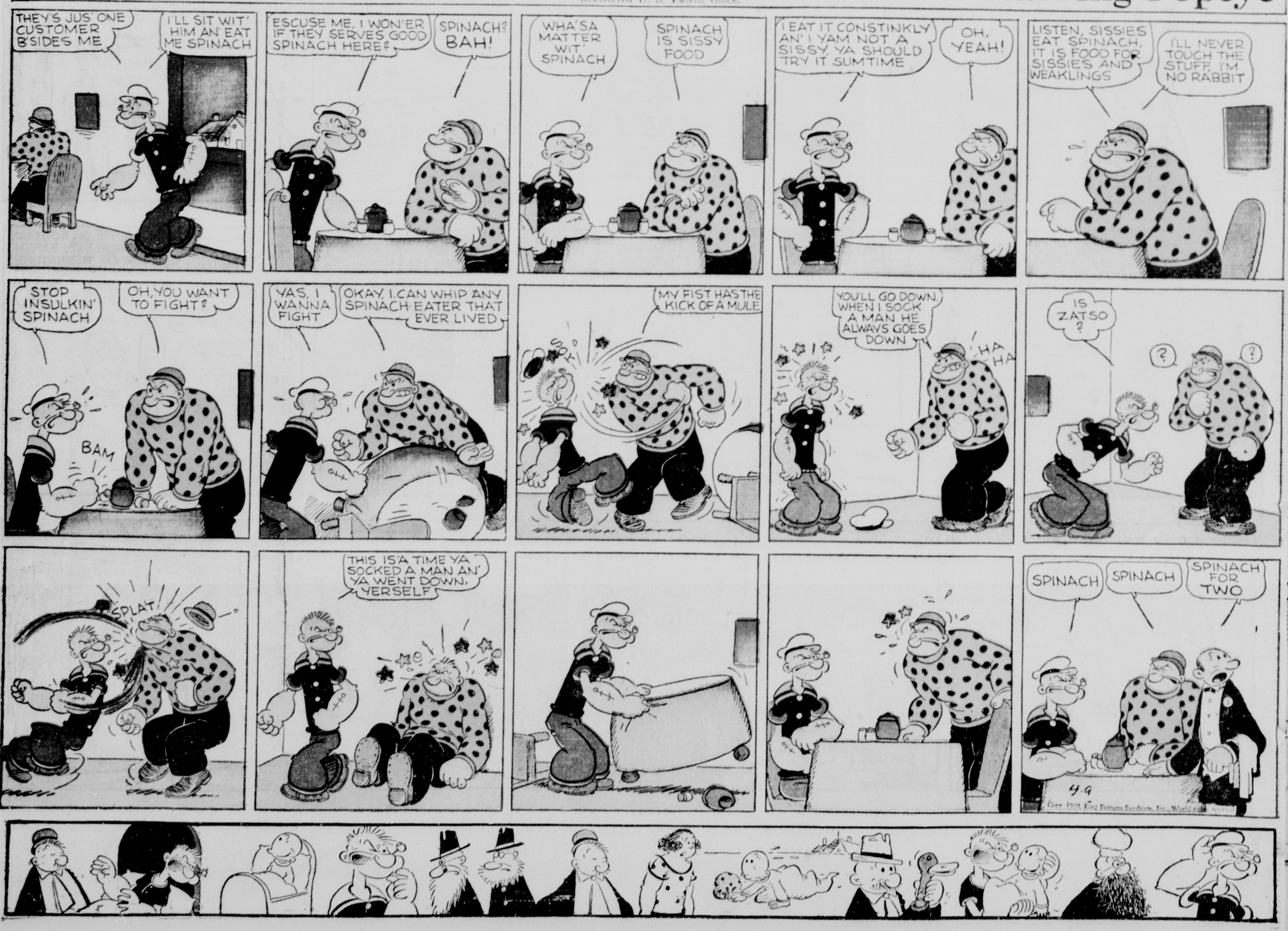
By H. H. Knerr



Thimble Theatre

Registered U. S. Patent Office.

Starring Popeye



TO CALL THE WORLD
From 8 a.m. to 8 p.m. (Saturdays, 9 p.m.), all departments may be reached by calling 4800
From 8 p.m. to 8 a.m. call the following:
Business Office 3343
Editorial Room 3346
Editorial Room 4722
Mailing Room 3346

Monroe Morning World

THE WEATHER
LOUISIANA: Fair, warmer Sunday; Monday partly cloudy. Gentle to moderate southerly winds on the coast.
ARKANSAS: Partly cloudy, warmer Sunday; Monday partly cloudy, cooler in west portion.
MONROE: Maximum 76.1, minimum 36.6. River 37.6.

VOL. 10.—No. 147 MONROE, LOUISIANA, SUNDAY, APRIL 9, 1939 30 PAGES PRICE FIVE CENTS

DUCE SETS UP FASCIST RULE IN CONQUERED ALBANIA

HIGH SCHOOLS TO TRAIN THOUSANDS IN AIR MECHANICS

Will Act As Assistants To 20,000 To Be Taught Flying In College

GOVERNMENT WILL OFFER VASTLY LARGER SUBSIDIES

Roosevelt's Original Plan Greatly Modified For Expanded Program

WASHINGTON, April 8 —(AP)—The administration's training arrangements to train the ranks of aviation mechanics in high schools while pilots are being turned out in colleges to meet national defense needs.

Disclosing this today, informed officials said President Roosevelt was expected to put the program into effect this month. To carry it out, the administration plans to give vastly augmented federal subsidies to special and high school vocational education.

An inter-departmental committee turned to the high schools as a reservoir of future mechanics after modifying drastically Mr. Roosevelt's original plan announced last fall, to depend on the National Youth administration.

The altered arrangement calls for pre-flight experience training by the NYA, supplemented by intensive schooling for some youths at the recently reopened naval ordnance plant at Charleston, W. Va., and the New Orleans navy yards at Algiers, La.

Without disclosing actual numbers of new and special types as many mechanics as pilots must be provided to meet the needs of expanding army

(Continued on Ninth Page)

TWO KILLED, ONE HURT IN PLANE

Private Plane Believed Owned By Ted Leader Strikes Mountainside

VAN, W. Va., April 8 —(AP)—Two men, one of them the pilot, were killed and a third man was seriously injured tonight when a private plane crashed against a mountainside near Van.

O. C. Vaught, Van garage owner who first reported the crash, said returning searchers had told him the dead men had not been identified, although the ship was believed to have been piloted by Ted Lesher of Charleston, former Chicksburg, W. Va., football coach and recent manager of a lumber and coal firm.

The injured man was identified only as "Davis." He was barely able to speak to rescuers who pulled him from the battered fuselage of the plane which came to rest in trees high up on the mountain. A physician was called from Madison to treat "Davis" before he was taken to a hospital.

Vaught said "Davis" did not give the rescuers any details of the crash and added that he apparently was badly hurt.

Lesher said Leader, 33, left six days ago for Knoxville, Tenn., to buy a new plane. He was accompanied by Del Macon, manager of a Charleston hotel.

The plane's wings were apparently torn off when it struck the trees

(Continued on Ninth Page)

LINDBERGH SAILS FOR UNITED STATES

CHERBOURG, France, April 8 —(AP)— Colonel Charles A. Lindbergh sailed tonight aboard the liner Aquitania for the United States on what friends said was a business trip.

Surrounded by French detectives, Lindbergh boarded the ship ahead of the other passengers and no one was permitted near him on the liner. Mrs. Lindbergh did not accompany him.

It will be Lindbergh's first visit to the United States since 1937. Some of his business associates said his trip was connected with the prospective opening of Pan-American Airways' transatlantic service.

However, it was recalled here that Representative Carl Vinson of Georgia, chairman of the house naval affairs committee announced in January he would invite the flier to return home and report on the state of European air rearmament.

His reports on the strength of the German and Soviet Russian air fleets created widespread comment during the September crisis over Czecho-Slovakia.

Operatives of the Surete Nationale guarded the colonel from his Paris apartment to the Cherbourg maritime station today. His wife and their sons, Jon and Land, were believed to have remained in Paris.

Countless Choirs Sing At Easter

ROOSEVELT SAYS ATTACK BY ITALY IS THREAT TO U. S.

Points To Italy's Action As Second Phase Of Military Aggression

ASSERTS PEACE OF WORLD UNQUESTIONABLY PERILED

Thinks America Soon Must Decide Way To Combat Trade By Barter

WARM SPRINGS, Ga., April 8 —(AP)— President Roosevelt was represented today as seeing in the Italian invasion of Albania not only an "additional threat" to world peace, but a challenge to the United States to choose soon among three methods of combatting the Nazi-Fascist system of world trade by barter.

A White House source declared Italy's action constituted the second phase of military aggression in Europe.

It was added that, as such military and economic expansion by the dictatorships progressed, America was brought closer to the time of deciding whether to step world trade altogether, lower her scale of working and living conditions or subsidize her exports. While it was indicated the chief executive felt none of these three alternatives was acceptable under normal conditions, the view was the American people might soon have to

Continued on Seventh Page

GERMANY DARES POLAND TO SIGN BRITISH TREATY

Warsaw Cabinet Given Easter Holidays To Think Over Situation

HITLER AT HIS RETREAT FIGURING OUT NEW MOVE

Allows All Closest Associates To Leave To Give Him Complete Solitude

BERLIN, April 8 — (AP) — Germany, through diplomatic channels and by a press barrage, informed Poland today with the frankness on which totalitarian states pride themselves that the British-Polish defense alliance is regarded as an unfriendly act toward the Nazi Reich.

Giving the Polish cabinet the Easter holidays to think over whether they should actually sign the pact which Foreign Minister Joseph Beck and Prime Minister Chamberlain agreed upon in London, Reichsfuehrer Hitler kept to his Bavarian mountain home near Berchtesgaden to ponder his next move.

Evidence mounted that while world attention was centered on the Italian invasion of Albania, German leadership was considering primarily Poland.

Hitler had Foreign Minister Joachim von Ribbentrop talk for an hour yesterday to Polish Ambassador Joseph Lipski before von Ribbentrop left on an Easter vacation.

It was believed Lipski was told what may be some of the consequences of Poland's final signature of the British alliance.

Informed persons assumed that Hitler's first move, if Poland goes through with the alliance, would be to con-

(Continued on Ninth Page)

PLANS COMPLETE FOR EASTER HUNT

Gifts To Be Distributed To Kiddies At 1 P. M.; Search To Begin Later

The annual Easter egg hunt sponsored by the Monroe fire department will be conducted at Forsythe park this afternoon, according to Captain Harry Roberts who is directing the project, aided by merchants of the Twin Cities who have contributed several hundred prizes.

In order that all children receive some prize to carry home, small gifts will be distributed to all children on the grounds at the park at 1 p.m., but the egg hunt proper will not start until 2:30 p.m. The Neville High school band will provide a concert during the progress of the hunt and a sound truck will be provided to enable all on the grounds to hear broadcasts given.

Fully 5,000 eggs have been colored and numbers attached by the firemen who have labored many nights on

(Continued on Seventh Page)

VOTE ON RELIEF MEASURE DELAYED

WASHINGTON, April 8. —(AP)— Senators fighting for a $150,000,000 relief appropriation won an agreement today to postpone a vote on the issue until Monday afternoon and indicated they would seek, meantime, a new expression from President Roosevelt in favor of this figure.

Some senators with close relations with the White House predicted, however, that the chief executive would do nothing to upset the agreement among most elements in the senate on a $100,000,000 appropriation.

The president originally recommended $150,000,000, but the house voted only $100,000,000. When members of the senate appropriations committee threatened to cut the allotment below the latter figure, Republicans, economy-minded Democrats and some administration supporters agreed to support $100,000,000.

BRITAIN WANTS RUMANIA TREATY

Officials See Possibility Of Quick German Coup With Italy's Knowledge

LONDON, April 8 —(AP)— The British government, alarmed by the swift Italian invasion of Albania is pressing to get Rumania quickly into a European defensive alliance and also hopes to conclude secret agreements with smaller Balkan states, diplomatic informants said tonight.

Prime Minister Chamberlain abandoned a vacation in Scotland and will arrive in London tomorrow.

Ten members of the cabinet met in emergency session with Chamberlain participating by telephone from Aberdeen, after which a statement was issued that the Albanian situation was "still obscure in regard to a number of important factors."

This was taken to mean no decision was reached to accede to opposition demands for the recall of parliament, which is on Easter recess until April 18. Chamberlain may decide tomorrow.

It was believed that Britain would condemn the Italian invasion in strong diplomatic language but that other action would be directed toward bringing the Balkan countries into the British-French-Polish alliance against aggression.

The Albanian minister called on Foreign Secretary Viscount Halifax but it was believed he received no support for a suggestion that Britain

(Continued on Ninth Page)

SPRING COMES BACK TO CHILLED SOUTH

(By Associated Press)

Spring numbed by cold blasts from the north during the week crept back over the south today as Easter celebrants anxiously fingered their new warm-weather clothes.

The weather man said Saturday night the mercury would rise in thermometers from Louisiana to the Carolinas today, although he cautiously predicted that the temperature in some states would be only "slightly warmer."

Four states, Louisiana, Mississippi, Arkansas and Alabama were on the weather man's positive list as warmer today. He used the word "slightly" in his forecast for North and South Carolina, Georgia, northern Florida and Tennessee.

For a time this week the weather, taking a piercing nose dive, blew many southerners clean out of their summer clothes and back into their woolens.

This cold wave began Wednesday night, picked up intensity Thursday, was fine and shivery by Friday and began dwindling Saturday.

In Louisiana, Mississippi and Arkansas the mercury's drop was ushered in by violent rains and, in some sections, by winds that reached tornadic force, blew down dwellings and injured more than 50 persons, most of them negroes.

RESURRECTION OF CHRIST HONORED BY CHRISTENDOM

Special Services Reserved For Festival Nearly 2,000 Years Old

EARNEST PEACE PRAYERS SAID THROUGHOUT WORLD

Pope Pius XII To Deliver Special Message As Part Of Celebration

(By Associated Press)

Hosannahs from countless choirs rang out through all Christendom today as the faithful gathered to commemorate the resurrection of Jesus Christ.

In city, town and hamlet, from the great reaches of St. Peter's in Rome to humble missions in far-flung outposts, Christians marked another Easter with the special services reserved for the festival, nearly 2,000 years old.

"The tomb is empty; He is risen from the dead," the ancients said on that first Easter morn and the old, old story—yet ever new—echoed again in music and in pageant wherever men look to the cross.

The Easter-morn sunrise was to be greeted by special rites in scores of natural amphitheaters throughout the country—more and more communities having found nature-made places of worship in which to celebrate Easter.

Earnest prayers for the peace that Jesus preached were said through a troubled world. War clouds shadowed Easter observance in Europe and the far east. The Albanians, mostly non-Christians, saw Christian invaders march through the streets of their towns.

In the United States the people forgot mundane affairs as they gathered on the rim of the Grand canyon in Arizona, in Hollywood's famed bowl in Colorado's Garden of the Gods, at Yosemite's Mirror lake, in Chicago's Soldier's field, at Winston-Salem's 165-year-old Moravian ceremony, at New York's Central park mall and at scores of other equally famous community observances for sunrise services.

President Roosevelt planned to attend service at the Warm Springs, Ga., foundation chapel.

The Easter message of Pope Pius XII and the Vatican service was arranged for broadcast to the world beginning at 4 a.m., central standard time.

The weather forecast was none too encouraging for most of the after-church promenaders. On the west coast and through the south fair

(Continued on Seventh Page)

VETERAN ADMITS HE KILLED BOY

Steven E. Mefford Says Impulse Made Him Slay Clifton Winterstein

BILOXI, Miss., April 8 —(AP)— Steven E. Mefford, 47-year-old patient at the United States veterans facility, accused in the "impulse" slaying of Clifton Winterstein, 7-year-old school boy, last Tuesday night, was taken today by Sheriff O. L. Meador of Harrison county to the strong Hinds county jail at Jackson for safe keeping.

Mefford, one of nearly a thousand residents and patients at the institution, was charged with murder by County Attorney Gaston Hewes, who said Mefford admitted to him in a statement that he met the boy in the woods on government grounds and strangled him to death after the boy's "mother or some one called him."

Pathologists who examined the body said the child died from strangulation and a stab wound in the right temple but Hewes said Mefford denied that he stabbed the victim and suggested he might have hurt the boy's head when he dropped him to the ground.

Hewes also quoted Mefford as denying that he criminally attacked the boy.

"Why did you kill the little boy?" Hewes said he asked him. "I don't

(Continued on Seventh Page)

LINDER'S BODY FOUND

LENOIR CITY, Tenn., April 8 —(AP)— The body of John Linder, United States engineers' mechanic, drowned yesterday after leaping from a flaming launch in which he and two companions were exploring the Tennessee river, was found today not far from where he was last seen. The recovery ended a 29-hour search conducted by persons living nearby, the United States engineers' rescue service and the Tennessee Valley authority.



CHURCHES PLAN EASTER SERVICES

Sunrise Rites And Easter Cantatas Included In Program Of Observances

Easter will be appropriately observed in the churches of the Twin Cities today. Several of the churches, notably the First Methodist church of West Monroe, will hold a sunrise service this morning at 6 a.m. Three churches will sponsor cantatas on Sunday night, while all will have special music suited to the day at the morning services.

Every pulpit in the Twin Cities will be unusually well decorated to suit the occasion with Easter lilies predominating as central theme.

At the First Presbyterian church the pastor, Rev. Ernest Holloway will preach an Easter sermon at 11 a.m. on the theme, "If Christ Be Not Risen." The members of the Knights Templar, Masonic organization, will attend this service in a body, wearing their full uniforms and occupying the center of the church auditorium. Each Easter this organization attends some church service in similar manner.

The First Methodist church of Monroe will have an Easter service at 11 a.m. when the pastor, Rev. W. C. Scott, will preach on the theme "The Land Farer Than Day." At 4 p.m.

(Continued on Ninth Page)

BODY OF SALESMAN TAKEN FROM RIVER

JACKSON, Ala., April 8 —(AP)— The body of J. C. Rice, Jr., 31-year-old Demopolis salesman whose automobile plunged from an open drawbridge into the Tombigbee river near here Wednesday, was recovered today by coast guardsmen from Mobile.

The body was found in the drivers' seat of Rice's coupe which was dragged from the swift and rain-swollen river after numerous unsuccessful efforts.

Funeral for Rice who attended the University of Mississippi and was a graduate of the University of Alabama, will be held at Marion, Ala., tomorrow. He is survived by the parents, widow and two small daughters.

C. J. Sherlock, Jr., Alabama highway director, said an investigation showed the accident was caused by the failure of an electrically-operated barrier, designed to halt automobiles while the bridge draw is open for passage of boats.

CANDID CAMERAMAN WILL ATTEND EASTER PARADE

There'll be a double reason to dress up today.

First, because there'll be the annual Easter parade.

Second, because the candid cameraman will be on the streets near the churches to snap you and your Easter finery.

When you see the smiling cameraman aiming his lens at you, give him a big grin and look him straight in the eye. That will yield the best results for the three pictures you will get when you mail the card he gives you and 25 cents to the Candid Camera Department of the News-Star—World.

FLEEING QUEEN, HUSBAND UNITED

Mother And Three-Day-Old Son Make Way Into Greece By Ambulance

FLORINA, Greece, April 8 —(AP)— Beautiful 23-year-old Geraldine, wife, queen and mother in less than a year—and her husband, King Zog, were united here tonight after separate flights from their Italian-occupied Albanian capital.

The Hungarian-American Geraldine had made her way to a tiny inn at this Greek mountain village with her three-day-old son, Crown Prince Skander, by Albanian Red Cross ambulance.

The journey over mountainous road took 14 hours and she was preparing wearily to go on when Zog appeared, having followed a few hours later.

The Albanian Premier Koco Kota who accompanied Zog, said the royal family and their suite would leave tomorrow for Salonika, to which two of the king's sisters previously had gone.

It was reported that Zog had decided to stay in Greece until the queen recovered her strength fully and then to take up residence somewhere abroad.

From Salonika, they expected to go

(Continued on Ninth Page)

TOO MUCH SOAP USED

NOWATA, Okla., April 8.—(AP)—The use of too much soap by some prisoners in the Nowata county jail led today to an investigation by Deputy Sheriff Ray Reed who discovered it had been used to replace mortar dug from around bricks in the wall.

U. S. COURT WILL CONVENE MONDAY

Judge Porterie Will Preside During Opening Week Of Three-Week Term

The docket of criminal and civil cases and various other proceedings scheduled for the spring term of federal court in Monroe, which convenes at 9:30 a.m. tomorrow at the federal courtroom in the postoffice building, was announced here yesterday by E. C. Jackson of Shreveport, clerk of the court.

It was also announced that Judge Gaston L. Porterie, former state attorney general, will preside during the first week of the court, and will remain on the bench until all government matters have been disposed of by the court. He also may hear some non-government cases.

Judge Ben C. Dawkins will hear all civil motions on the list set for Monday, April 24, and will preside at the trial of cases which have previously come before him on preliminary matters.

The court faces a comparatively long term, with the last case, of civil classification, scheduled for Monday, May

(Continued on Seventh Page)

CREW ESCAPES FROM ILL-FATED VESSEL

SEATTLE, April 8 —(AP)— A voyage "cursed by ill luck from the start" ended today when the scrapiron-laden, Japan-bound British freighter Temple Bar hit the rocks off the Washington coast, but Captain L. W. Tucker and his crew of 36 safely abandoned ship.

Tucker, who, at 32 was sailing his second command, and First Mate R. N. Thompson flew here from the wreck scene. They were still wet and shaken from a four-hour fight in lifeboats to reach shore. It was Tucker who said the voyage was "cursed by ill luck from the start."

"The Temple Bar hit the rocks and dragged along before it stopped," he said. "It was horrible, being awakened that way. There was a rainy mist, not thick."

The 4,291-ton ship, which had picked up scrapiron at Port Everglades, Fla., was deep in the sand amid the rocks. Tucker called it "probably a total loss."

He said the only reason he could give for being off course was a compass deflection, possibly caused by the iron cargo.

SON-IN-LAW OF MUSSOLINI SENT TO BOSS TIRANA

Government Issues Appeal To King To Assume 'Crown Of Albania'

TAKEN TO MEAN NATION TO BE SWALLOWED BY ITALY

Newspapers In Invaded Capital Publish Editions Of Greeting

TIRANA, Albania, April 8 —(AP)— The armed forces of Fascism imposed Italian rule in Tirana tonight as thousands of soldiers pushed further into Albania to crush remaining resistance and complete occupation of the country.

Albanian warriors fled before the invaders, mechanized and replete with the most modern equipment of war, to take positions in the mountains for the guerrilla warfare which is their specialty.

King Zog had gone to Greece and an hour and a half after the first Italian soldiers entered the capital Italian Foreign Minister Count Galeazzo Ciano came from Italy by airplane and immediately took up headquarters in the Italian legation.

It was widely reported that Premier Mussolini would follow his son-in-law tomorrow. This could not be confirmed here but the Italians were on edge in expectation that Il Duce would appear.

After Count Ciano arrived scores of Italian planes landed at Tirana, bringing various Fascist personages including General Guzzoni, head of the expeditionary forces in Albania, who came from Durazzo, on the coast.

Others to arrive were General Giuseppe Valle, under-secretary for air, and Umberto Klinger, head of the Italian commercial air lines.

The staff of the Italian legation, joined by officials of the German and Spanish legations, turned out to welcome the Italians.

Zef Sereggi, former Albanian minister to Rome, who has declared himself in favor of Italy, accompanied Count Ciano.

The former regent of Albania, Zhaper Yapi, was on hand at the airport with a group of Albanians to welcome Count Ciano "in the name of the Albanian people."

Italian troops in the capital lined the streets and stood at attention as an automobile parade headed by Count Ciano passed by. The foreign minister stopped at Tirana's city hall to be greeted by some of the officials there before proceeding to the Italian legation.

Armored cars and machine-gun units were lined up along the parade route.

Italian advices said that Elbasan, 25 miles south of Tirana, the mountain stronghold to which King Zog and his government first fled, had raised the Italian flag and prepared to welcome the invaders shortly after the monarch left.

Count Ciano donated 100,000 lire (about $5,000) to the poor of Tirana shortly after installing himself at the Italian legation.

The vanguard of bersaglieri arrived in Tirana on motorcycles at 9:30 a.m., 3:30 a.m., eastern standard time, under the command of General Muty.

Tirana had undergone a night of terror.

Gendarmes fired continuously to scare away looters, some of whom earlier had sacked the vacated royal palace.

United States Minister Hugh G. Grant sheltered the American colony yesterday and last night in the American legation.

King Zog and his government left yesterday and early last night mobs ran through the streets, shooting and looting.

It was only late in the night that gendarmes got the situation in hand

(Continued on Ninth Page)

RIVER STAGES

	Flood Stage	Present Stage	24-Hour Change
MISSISSIPPI—			
St. Louis	30	21.4	0.8 Rise
Memphis	34	27.4	0.2 Rise
Helena	44	37.9	0.5 Fall
Arkansas City	42	33.2	0.7 Fall
Vicksburg	43	39.1	0.7 Fall
Natchez	48	43.8	0.5 Fall
Angola	45	41.2	0.3 Fall
Baton Rouge	35	31.6	0.5 Fall
OUACHITA—			
Camden	26	26.8	2.8 Rise
Monroe	40	37.6	0.1 Fall
OHIO—			
Pittsburgh	25	16.5	0.1 Rise
Cincinnati	52	34.4	1.4 Fall
Cairo	40	39.2	1.1 Rise
TENNESSEE—			
Chattanooga	30	13.1	0.9 Rise
CUMBERLAND—			
Nashville	40	20.6	0.8 Fall
ARKANSAS—			
Fort Smith	22	11.5	0.5 Fall
Little Rock	23	7.3	2.0 Rise
RED—			
Shreveport	39	16.1	0.1 Fall
Alexandria	32	25.3	0.7 Fall

MARATHON DRIVE BEING PLANNED

Motoist Will Operate Car Steadily For 100 Hours Here In Test

An automobile endurance record of 100 hours will comprise the goal of Major Smiles when he starts his drive Monday at 9 a.m. from in front of the News-Star—World building.

This veteran driver has selected a 1937 Chevrolet from the used stock of the Lee-Rogers Chevrolet company, one of the sponsors of the test drive, in which the motor of the car will be kept in operation for a period of 100 hours. The switch will be wired direct.

Major Smiles will use McMillan's Ring Free oil and Pan-Am gas. He will drink pasteurized milk from Co-operative dairies and before he starts will utilize Tanner's Cleaning service for his wardrobe.

He stated Saturday that he uses neither tobacco nor intoxicants as a stimulant on his marathon driving exhibitions. He will drive at a safe speed during the test and observe all safety regulations while putting the car through every test under every driving condition.

"This sort of test demands safety in every department," the Major said, "and I am confident after seeing the car go through the Lee-Rogers Chevrolet company's plant that it is ready for the test and is safe in every detail.

"To insure perfect safety for myself and other motorists, my test car will be checked for wheel alignment."

Major Smiles, a native of Mississippi, has been conducting similar tests in many cities of the country. He has been attracting considerable attention on streets of downtown Monroe by reason of the fact that he wears a pair of trousers that were comprised of small square blocks or pieces much like those of an old-fashioned pieced bed quilt.



THRILL TO THE JOY OF A LIGHTER COMPLEXION

With DR. FRED PALMER'S SKIN WHITENER—used 41 years. Try it to lighten the complexion; to remove surface pimples or temporary outer skin blotches. 25c at drug stores. SAMPLE (send 3c postage) Dr. Fred Palmer's Prod. Co., Dept. 2-26, Atlanta, Ga.

PUBLIC FORUM

GRAB THAT TOURIST

To the Editor:

I have read with keen interest the letter in "Public Forum" from Mrs. Blanche G. Oliver relative to plans of the civic affairs committee of the Chamber of Commerce to get for Monroe a little larger share of the American tourist's dollar next year by inviting tourists to our city.

Criticism, when offered constructively and by informed people, is always helpful. Monroe has no one more capable of offering criticism than this distinguished citizen. She is recognized as a lady of unusual culture, refinement, exquisite charm and without intellectual peer among us. Constructive as her criticism was, it would have been doubly effective had it been tempered with a broader and more detailed grasp of the plans of our civic affairs committee.

Mrs. Oliver feels "that there is such a thing as running this tour business in the ground." This is indeed a moot question. The tourist business is growing tremendously. It was a two billion dollar business in this country last year. Fortunately for us, American tourists who live in the east and midwest, the densely populated areas, and who formerly visited primarily such sections as California, the Pacific northwest, Florida and the mountainous areas of the Rockies and Appalachians, have suddenly discovered the charm and beauty of the south. The Natchez pilgrimage, Azalea trail of Mobile, New Orleans fiestas, south Louisiana trails, etc., have magnified this discovery. Frank A. Thompson, director of tourism of the Conoco tourade service, the largest tourist service in the nation, says, "Within the next five years the south will be deluged with tourists."

Seventy per cent of American tourists live in crowded urban communities. The average tourist leaves this atmosphere with some $360 to spend on his vacation. He has a new idea, "See the south!" What our civic affairs committee wants to do is to get him to stop in Monroe. We want some of his money for our hotels, cafes, theaters, etc. We want to sell him something he wants and must have, convenient accommodations. Unlike Mrs. Oliver, who despairs for the tourist "as his poor wallet becomes flatter and flatter," we hold that Mr. Tourist who takes Molly and the kids on a vacation expects his wallet to become flat. Frankly, we want to flatten it, here in Monroe. Surely, we can't be condemned for this magnanimous objective. Perhaps, if Mrs. Oliver's appreciation for monetary values was comparable with her appreciation of the aesthetic, she would forgive us for entertaining this motive.

The chief point of Mrs. Oliver's criticism was that Monroe has nothing to attract the tourist. The civic affairs committee respects this charming lady's viewpoint but does not agree with it. The last week in February and the month of March is blossom time of dogwood, redbud, camellias, azaleas and early spring flowers of the south. The tourist from the east or midwest who comes south at that time leaves a landscape bleak and wintry. This condition prevails at that time all through the north, even including the northern part of Arkansas, Tennessee and the Carolinas. Upon reaching north Louisiana and Monroe, the south-bound tourist is greeted with a burst of spring. Myriads of multi-colored, sweet-scented petals and verdant lawns spread out before him. We would be selfish if we didn't stop him and share this beauty with him! Further, he will like it.

Specifically, the civic affairs committee plans to prepare and strategically distribute some 200,000 pictorial folders extending an invitation to American tourists to include Monroe in their itinerary of a southern tour. This publicity material will not claim for Monroe a Bellingrath garden or a Jungle garden. It will paint a true picture of the real beauty of our spring flowers. It will contain facts about our splendid hotels. Hundreds of indignant tourists at Natchez this year who could not get accommodations at the one modern hotel in that city would have been delighted to have been apprised of similar facilities in such abundance here.

Mrs. Oliver admonishes us, "For goodness' sake, let us be ourselves—not poor imitators." Since Chicago made big money on a world fair in the depression, Dallas cleaned up with a Centennial celebration and a follow-up Pan-American exposition on the next year. New York and San Francisco are using the idea this year. Shall we brand these splendid cities as imitators? Mrs. Oliver's culture and superiority in the literary and dramatic field were acquired from good teachers. There is very little that is new. The civic affairs committee is looking for good ideas and approved methods. It is endeavoring to glean from sister communities practical and profitable ideas. Who can or will condemn the committee for this open-minded viewpoint?

It believes that tourists who visit us will like Monroe as we like her.

Cordially submitted,
G. D. HOLLAND,
Secretary, Chamber of Commerce.
Monroe, La.,
April 8, 1939.

November is one of the best months for observing meteors, since, each year, during this month, we pass through several swarms of these particles.

HALF MILLION DOLLARS



Brenda Frazier, society's ace amateur glamor girl, is pictured at a New York night club with Joan Crawford. Brenda is reported to have told the screen's professional glamor girl that, deferring to her mother's wishes she rejected a $500,000 five-year movie contract.

Camp Fire Activities

Form Blue Bird Group

A Blue Bird group was formed Wednesday afternoon at the Mitchell school by Miss Hazel Fairchild, Camp Fire secretary. The officers elected are: Tommie Sue Eaves, president, Frances Sue Breck, vice-president, Eloise Hobbs, secretary; Mary Joe Vernon, reporter.

Other members of the group are Jeannette Pace, Jonita Bellmore, Aline Edney, Annete Pace, Jeanne Penfield, Dorothy Odom.

The Blue Birds have chosen for their project, dressing dolls in old-fashioned costumes. Each girl will bring her sewing basket and doll next Wednesday and start working on the project.

Tawanka

The Tawanka group met Thursday afternoon at the home of its guardian, Mrs. Fred Hemler. The group continued work on its birthday project, sewing. Some of the girls have finished some attractive pieces of embroidery, crocheting, weaving and knitting. The Tawanka group expects to exhibit a nice display of their sewing during the birthday celebration.

After the meeting cookies were served to the following: Louise Williams, Elizabeth Ellis, Mary Lee Pettit, Jacquelyn James, Vivian Weatherspoon, Jo Hemler, Ottolyne Payne, Mary L. Parker, Patsy Ann Harbuck, Bet Benson, Ruth Horton, Jonnye Lou McCarthy and Dorothy Younce.

Wicaka

The Wicaka group held its regular meeting at the Mitchell school with its guardian, Miss Hazel Fairchild. After the roll was called, recipes were selected for the group's early American cookbook.

Some of the recipes chosen were squash seed, fillet gumbo, bean soup, crackling cornbread, syllabub and George Washington cake. This cake was baked for George Washington by his wife, Martha, and was his favorite cake. The recipe will be written in the cookbooks and when each girl finishes her cookbook she will have earned a birthday honor.

Those present were Patsy Brown, Evelyn Gannaway, Louise Cutler, Louise Williamson, Norma Jean Watson, Lucille Bellmore, Elsie Wells, Patsy Ruth Gandy, Jessie Mae Jennings, Laverne Carlton, Wilma Mae Mildred White, Dolores Massey, Margaret, Jackie White.

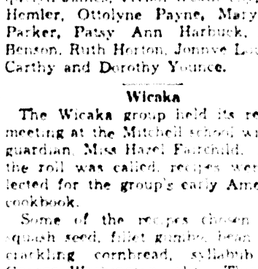
Okechee

The Okechee group met Saturday morning, April 1, at the Boys' recreation center with their guardian, Mrs. Jamie McRamey. A business meeting was presided over by Mrs. McRamey. Each girl present told what she was going to earn her birthday honors with, and also displayed her work. All members of the Okechee group expect to earn two or more birthday honors this month.

After the meeting, cookies were passed and songs were sung. Those present were Lera Lewis, Lucie Mae Lewis, Georgette Bowie, Margie Bowie, Vera Mae Anding, Betty Bowie, Virginia Butler, Winnie Smith, Alice Mae Clark.

Wacherlovan

The Wacherlovan group with the aid of its guardian, Mrs. Louis Norris, planned and cooked an outdoor supper at the Camp Fire headquarters Tuesday afternoon. Those who helped prepare the dinner were Edna Sue [illegible]



Major Smiles
Has Chosen
Cooperative Dairies Grade A Pasteurized Milk for His Safety While Making His 100-Hour Endurance Drive
We Deliver Any Time of Day
COOPERATIVE DAIRIES
2407 S. Grand St. Phone 2600-2601

tason, Florence Reynolds, Martha Brown and Helen Brothers. After the food was served by Nancy Rothermel, Nettigene Williams, Marguerite Colvert and Barbara Cash, the Camp Fire "Blessing" was sung. Those present were: Francis Cooper, Shirley Courtney, Florence Reynolds, Betty Brown, Bessie Shepard, Lucille Mosely, Myrthe McConnell, Martha Brown, Jean Bennett, Nettigene Williams, Helen Brothers, Barbara Cash, Helen Hooper Stein, Marguerite Colvert, Sara Terzia, Marie Houston Moore, Stella McConnell, Myrtle Elizabeth Worley, Nan Evans, Rema Jane Farr, Marguerite Aston, Gwendolyn Hathaway, Dorothy Jo Jones.

Tami

The Tami group met Friday afternoon, March 31, at the home of its guardian, Mrs. Dopson, in West Monroe. After a short program was given and Camp Fire songs were sung, the group started work on their project, braided rugs. Some of these rugs are almost finished and are very pretty with their neat work and bright color designs.

After the meeting, cookies were passed by Billie Muriel Brewton.

Members of this group are: Ruby Lee O'Banion, Velma Ann Bennett, Cynthia Hennigan, Louise D. M. Daniel, Novice Jean Anders, Billie Muriel Brewton, Sarah Frances Anders, Jane Rambo, Ouida Welch, Jessie Hope Myrtle Louise Moore, Georgette Wells, Billie Cole, Joan Cole, Marie Nevill, Alma Jean Reynolds, Mildred Sally

JOHN L. STEWART IS VALEDICTORIAN OF TECH SENIORS

[illegible]

COMEDY TO BE STAGED BY SENIORS AT URANIA

URANIA, La., April 8.—(Special)—A three-act comedy, "Peter, Beware," will be presented by the senior class of the Urania High school Wednesday night at the school auditorium.

Preceding the play, which will begin at 8 o'clock, the LaSalle parish band will present a concert.

Miss Lena Mae Ross, English teacher of the high school, is directing the play. Members of the cast are Bertie Lee Branton, Elzie Clark, Fritz Schultz, Nadine Burrus, C. M. Newsom, Farris Durham, Lolette Moore, Sarah Dunn, Willie Haddox, Lucille Heider, Norris Chumley and Geraldine Gough.

Major Smiles "Suggests"
CITY CABS
FOR SAFETY AND SERVICE
PHONE 446 10c and up

MAJOR SMILES
ON HIS 100-HOUR DRIVE CHOOSES
MACMILLAN RING-FREE MOTOR OIL
"All Champions Use Our Oil"

HALE and McNEIL
WHOLESALE DEALERS
Phone 708 215 Olive St

MAJOR SMILES RECOMMENDS
For Better CLEANING and PRESSING
CALL TANNERS
CLEANING SERVICE

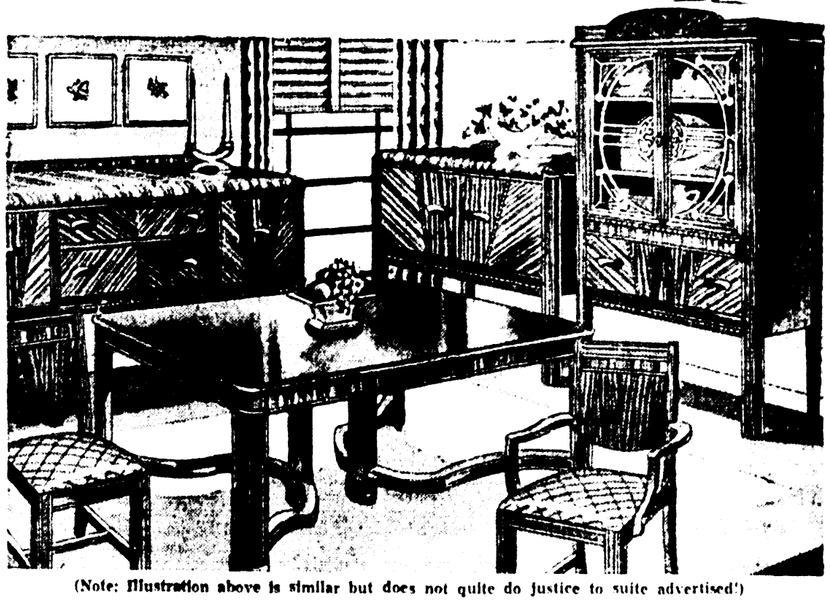


Men's Suits — Ladies' Plain Dresses and Coats
Each 10c
2 FOR 75c 3 FOR $1.00
Called for and Delivered
TANNER'S CLEANING SERVICE
Branch 411 Catalpa St. Plant 201 Adams St.
PHONE [illegible]

April Showers of Savings that You'll Take to Like a Duck!



Moving on May 1st? Doing over a room? Gracing your spring cleaning with a few new pieces? Whichever it is—find some excuse to take advantage of the values we're featuring in dining room groups this week. Drop in and see them!



(Note: Illustration above is similar but does not quite do justice to suite advertised!)

Modern "Waterfall" Dining Room
9 BEAUTIFUL PIECES GENUINE AMERICAN WALNUT
$79.50
Easy Terms! No Interest! No Carrying Charges!

A real April Shower of SAVINGS in this fine suite . . . new "Waterfall" design in fine American walnut . . . consisting of beautifully designed table . . . large china cabinet . . . smart buffet . . . host chair and five side chairs. A genuine bargain in genuine walnut.

LIBERAL TRADE-IN ALLOWANCE FOR YOUR OLD FURNITURE

9-Piece Genuine American Walnut Dining Room Suite
$125.00
Easy Terms! No Interest! No Carrying Charges!

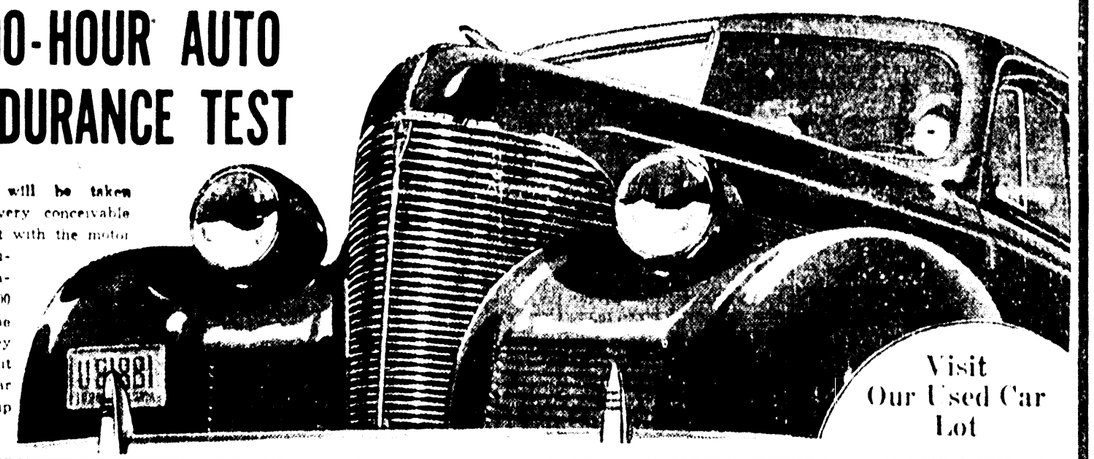
Similar to the above illustration but more beautiful. . . . Come and see it and you'll quickly realize the real value and beauty in this suite. 9 large pieces . . . large table . . . full size china cabinet . . . stunning buffet . . . roomy host chair and 5 side chairs. See it tomorrow!

HOME FURNITURE COMPANY, Inc.
501-511 DeSiard Phone 3040 Monroe, La.



MAJOR SMILES SELECTED A 1937 CHEVROLET FROM OUR REGULAR STOCK OF USED CARS FOR HIS 100-HOUR AUTO ENDURANCE TEST

This car will be taken through every conceivable driving test with the motor in continuous operation for 100 hours. The switch key is taken out and the car is wired up direct.



Visit Our Used Car Lot

Here's Major Smiles' Own Statement

"In all my driving experiences I have never seen a more complete and efficient rebuilding plant for used cars than the Lee-Rogers Chevrolet Co. I must have a good car for this test and I have the utmost confidence in this Lee-Rogers rebuilt used car with the O. K."

• WATCH THIS CAR PERFORM •
IT IS A LEE-ROGERS USED CAR REBUILT IN OUR SPECIAL
USED CAR REBUILDING PLANT
The 100-hour test is being made to prove the superiority of our
Guaranteed "O.K." Used Cars

Lee-Rogers Chevrolet Company, Inc.
223 WALNUT STREET PHONE 2345

BAPTIST LEADERS' MEETING SLATED

State Training Union Forces Will Convene At Natchitoches Friday

The Baptist Training union forces of Louisiana will meet at Natchitoches next Friday and Saturday for the fourth state meeting of associational officers and workers since January 1, 1936. The meeting will review progress made in the five-year promotional program of Baptist Training union forces and make plans for 1939, which is the fourth year of the five-year program.

Louisiana Baptists are undertaking to establish a graded training union in every Baptist church in the state. They are depending on the associational officers for this service.

The program of the conference will start at 10 o'clock on Friday morning and close at noon on Saturday, April 15. Some of the speakers and conference leaders who will appear on the program are as follows: Dr. John L. Hill, J. E. Lunsford, B. B. McKinney, Dr. Clay I. Hudson, W. A. Harrell, C. Aubrey Hearn, Miss Elaine Coleman, and Miss Mary Nance Daniel, all of the Baptist Sunday school board, Nashville, Tenn.; Mrs. John Rogers, Kingsport, Tenn.; Mrs. Aurora Stevens, Birmingham, Ala.; E. F. Lee, field worker, Dallas, Tex.; F. J. Kelly, state Baptist Sunday school secretary, Shreveport; and L. Mace Pierce, state Sunday school secretary, Baptists in Louisiana.

TO ADDRESS CHURCH CONCLAVE



Among the speakers who will address the state Baptist Training union meeting at Natchitoches next Friday and Saturday will be E. E. Lee (left) of Dallas, Tex., field secretary of the Southern Baptist Sunday school board, and Dr. John L. Hill, book editor of the board, with headquarters at Nashville, Tenn.

THREE ARRESTED FOR STEALING COW

Don't Worry ABOUT TERMITES

TERMINIX OF LOUISIANA

Licensee of E. L. Bruce Co.
321 Benbrook Bldg.—Phone 1311—Monroe

5-Year Guaranty

Licensed by and Bonded with State of Louisiana

BONDED TERMITE INSULATION

EYE GLASSES

FOR BETTER VISION

Terms Can Be Conveniently Arranged

COTE OPTICAL COMPANY

DR. C. C. FRYANT, Optometrist

Capitol Theater Building 129 DeSiard Street

Easter Greetings

DR. KENDALL

DENTIST

When you need fillings, crowns, bridges, extractions or

PLATES

See



Dr. W. S. KENDALL

DENTIST

Hours: 8 to 5:30 9 to 12 Sunday

339½ DeSiard St.—Former Location of Dr. R. T. Harberson

Monroe, La. Phone 562

● SERIAL STORY

WOMEN WANT BEAUTY!

BY LOUISE HOLMES

COPYRIGHT, 1938, NEA SERVICE, INC

CHAPTER XXV

"How long since you had your last square meal?" Jeff asked at last.

"About three months ago," she laughed.

"Been living right by yourself lately?"

She shook her head. Her hair, not pinned into place, fluffed in a cloud around her head in the lamp light. It was pure gold.

"You look like a picked chicken to me," Jeff remarked, wanting to tell her how lovely she was in her green gown against the flowered slip cover. "It's like that didn't come easy to you." A lamb chop or two would set you up."

Going to the telephone he ordered dinner for them both, to be served in Susie's room. "Lamb chops grilled with mint, and baked potato or a green vegetable, pineapple tea." Then taking his overcoat at Susie, waiting for her, he added, "Butterscotch pie, too, Susie mustn't waste!"

The waiter pulled a small table before the wood fire and opened it with a flourish. Jeff seated Susie in a deep chair and placed a cushion behind her back. See could never remember being so contented and happy. Here with Dick were emotions that were strong, but empty and meaningless. With Jeff it was different. The mere feeling of his presence was comforting to her.

Under Jeff's quiet eyes Susie ate her dinner, even enjoying a piece of pie at the end. Jeff lighted a cigarette and leaned back, watching her. She felt his eyes on her face, and looked up at him. Jeff smiled at her.

• • •

When the table had been removed Jeff drew his chair up to the fire, with Susie's between his knees. He took her hands in his and looked down at them. "Now, tell me about it," he said.

"About what?" Susie drew her hands away and looked at him with startled eyes.

"About whatever it is that's troubling you," Jeff said. "I might be able to help you."

"That's what I mean," Susie threw back her head, looking past Jeff with unseeing eyes. "I'm responsible for some one else's happiness. I'm afraid I'm going to spoil it. I'm afraid I'm going to hurt him terribly. I'm afraid I'm going to lose him myself. I don't know what to do."

After Jeff spoke firmly. "I might help you if you'll tell me."

"That's what I mean," Susie threw back her head, looking past Jeff with unseeing eyes. "I'm responsible for some one else's happiness. I'm afraid I'm going to spoil it. I'm afraid I'm going to hurt him terribly. I'm afraid I'm going to lose him myself. I don't know what to do."

After Jeff spoke firmly. "I might help you if you'll tell me."

Susie looked at him, her eyes clouded with trouble. Almost instantly her pale cheeks were dyed with rose, eagerness edged her voice.

"I'm perfect again," she said. "It takes more than a cold to get little Suzanne down." She laughed excitedly at the triple use of the word.

She went on: "Only Jeff. He dropped in and we had dinner. When did you get back?" dismissing Dick's affairs with a verbal wave of the hand.

Followed an interval of rapt little utterances, questions and answers, soft laughter, intimate unfinished sentences, assenting murmurs.

Finally she said, "I may get to see your California in the spring. Dick I've had an offer to sing with Ted Warfield's orchestra."

From where he sat Jeff could hear a piquant chirp. It was Dick Walking to the window he stared unseeingly at the cars, like shiny beetles with headlight eyes, skimming back and forth on the river. Susie hadn't told him of the offer at once she would go, he knew.

• • •

He heard her say, "I'd love to go, Dick. I can think of nothing I'd prefer to. Will I see you in the meantime?" On what his answer was more than an echo to. She turned from the telephone with scarlet cheeks and starlight eyes.

"That was Dick," she announced in the unknown curtain, dropping breathlessly to her chair.

"So I gathered," answered Jeff, dryly.

"The most wonderful thing, Jeff—it's like a novel. Dick asked me to dine with him to Rivertown for a fish dinner at his fraternity house. Drive up Tuesday and back Wednesday in time for my broadcast. She was more thrilled than the occasion warranted.

"What's so exciting about that?"

"Because it's dramatic that all. Dick is to be a main party in his fraternity house. He was a pledge then and I am the sister I met. Don't you see how romantic it is?"

Again Jeff spoke firmly. "I might help you if you'll tell me."

"That's what I mean," Susie threw back her head, looking past Jeff with unseeing eyes. "I'm responsible for some one else's happiness. I'm afraid I'm going to spoil it. I'm afraid I'm going to hurt him terribly. I'm afraid I'm going to lose him myself. I don't know what to do."

After Jeff went away and Susie had put the living room in order, she went into the kitchen. She moved about, preparing her supper, but before returning to the dessicate apartment.

• • •

Up waking in the morning Susie's first thought was of Dick. The rational aspect of things had changed overnight. Go to Rivertown and dig up her pet for Dick's enlightenment? Well not a doubt it was the worst possible move she could make. Not having been in Chicago during the ballyhoo of Hecker's campaign, arriving at the moment of her triumph, he was in ignorance of her colorless background. It had been enough for him that she was the rage.

At Rivertown this would not be the case. The progress of Susie, the waffler, had no doubt been watched with considerable interest, possibly amusement. No one knew better than Susie how thoughtlessly unkind students could be.

She sat up in bed, propping her chin on both fists. Just about the most effective way to rob Suzanne of glamor was to place her in Susie's old niche. Well, she'd have to find an excuse for declining Dick's invitation. This solution was not at all to her liking. The trip was attractive from so many angles.

First, it meant two days with Dick, the long drive and return in his car. Second it would be in the manner of a triumphant return, it held all the elements of the local girl-makes-good complex. Lastly, attending the Delta Phi party as a conqueror would, after five years, obliterate the sting of ignominy left from her last entrance into fraternal society.

What to do—what to do. If she told Dick in a casual, off hand way, if she said, "Do you remember Susie in the waffle shop? Well I'm Susie," or "You didn't think, when I used to serve you waffles, that some day I'd lose 30 pounds and learn to do my hair, did you?" or something like that, robbing the incident of importance making Dick see it as the wonderful adventure it had been. She wondered what would happen.

After all, Susie thought, there was nothing to be ashamed of in making the most of one's self. She was educated, her people were of good stock. Why shouldn't Dick think she had done a very clever thing? Undecided, balancing the pros against the cons, she dressed and went to Harker's beauty parlor for her weekly oil treatment, shampoo, wave, manicure and facial. Susie had no intention of slipping backward in the beauty race.

All day her mind hurried back and forth over the problem. She comprehended that any small thing might tip the scales and she trembled at the enormity of the stakes. Her chance of happiness might lie in the next few hours. In her heart she knew the trip to Rivertown was the deciding factor. It came down to this. Hours of close companionship with Dick which, she felt sure, would break down his reserve, against the possibility of shattering his interest by recollections of the past, recollections of tongue-tied stupidity and unlovely appearance.

At last, when she was dressing to dine with Dick after which he would take her to the broadcasting station, she decided upon a course.

(To Be Continued)

MATHEMATICIAN OF TECH TO HELP PREPARE BOOK

RUSTON, La., April 8.—(Special)—Grady E. Jones, a member of the Louisiana Tech mathematics department, has received notice of his recent appointment by the state department of education as a member of a committee to prepare a guide book for the use of teachers of science and mathematics in the high schools of the state.

The committee on which Mr. Jones will serve plans to study most of the aspects of teaching and learning in the science-mathematics field. Mr. Jones stated that the committee will outline a program whereby all teachers may participate in the actual preparation of the guide book.

J. B. Robson, Baton Rouge, assistant state high school supervisor, is chairman of the committee.

Civil engineering students have surveyed part of the Tulane university campus more than 500 times during the last 18 years, driving approximately 16,000 stakes in the campus sod.

MRS. J. MORRIS WILL BE GUEST

National Auxiliary Head To Be Entertained In Shreveport

Members of the L. B. Faulk post's auxiliary have received invitations from Lowe-McFarlane unit No. 14 of Shreveport, inviting them to attend the banquet at Washington-Youree hotel there, April 12 at 7 p. m. when the national president, Mrs. James Morris, will be guest of honor. An enjoyable program will be given and a large attendance is expected from many cities of the state. Reservations must be made not later than April 10 with Mrs. T. Gordon Smylie, 655 Dudley drive, or Mrs. W. F. Chisholm, 2511 Highland avenue, Shreveport.

Mrs. Morris was organizing chairman of the Carrington, N. D., unit, formed in 1920, and its president for two years. She is eligible to auxiliary membership through the war service of her husband, Judge James Morris of the North Dakota supreme court. In 1921 she was the first president of her district and a delegate to the convention which organized the department of North Dakota. She served her unit and department in various capacities and in 1926 was elected department vice-president. This office was followed by two years as department rehabilitation chairman, after which she was elected department president. After leading her state organization during the year 1929-1930, she represented North Dakota on the national executive committee.

Mrs. Morris' service to the national organization began as area chairman of rehabilitation in 1930. The following year she was elected national vice-president for the northwestern division. For two years, 1932 to 1934, she served as chairman of the national poppy committee. For the past two years she has been chairman of the auxiliary's national rehabilitation committee, and also a member of the Legion's national rehabilitation committee.

NATIONAL HEAD



MRS. JAMES MORRIS

40 AND 8 TO MEET

Voiture No. 168, of the Forty and Eight, American Legion, will hold its regular meeting at the Legion home Monday at 8 p.m. Refreshments will be served.

Modern farm practices have crowded out some game animals and, on the other hand, have improved the habitat of others.

Eighty-two of every 100 persons under 60 years of age and 23 of every 100 under 10 are said to have defective eyesight.

$1.00 Starts Life Policy That Pays Up To $3,000!

Policy Sent for FREE Inspection

An amazing new Life Insurance Policy is now offered, without medical examination, to qualified men, women and children, 10 to 74 years of age. This policy provides up to $1500 for natural death and up to $3000 for accidental death, as specified, based on age. Thousands throughout the country have taken advantage of this amazing plan. Sold by mail only. That is one reason why you can start so much life protection with an initial payment of only $1.00. Send no money. You may receive a policy for free inspection and full particulars, without cost or obligation. Simply send your name, address and age to Guaranty Union Life Insurance Company, Dept. 21-E, Beverly Hills, Calif. Send today. No agent will call. (Adv.)

EASTER SPECIALS

CHOCOLATE MALTED MILK ICE CREAM

Something New and It's Delicious

QUARTS . . . 19c

Vanilla, quarts 19c

Fresh Strawberry, quarts 19c

Watson & Aven Ice Cream Co., Inc.

409 South Grand Street Monroe, La.

PENNEY'S after Easter CLEARAWAY

Here are Bargains Galore for Early Birds---New Spring Merchandise Sensationally Repriced---Come and Get Them While They Last!



Tub Frocks 3 for $1.00

THE GREATEST SAVINGS OF ALL TIMES! Mill Ends — 3½, 4, 4½ Yard Lengths

RAYON DRESS FABRICS 25c YD.

● Rayon Alpaca ● Spun Rayons ● Rayon Sharkskin ● Faille Taffeta ● Rayon Canton ● Rayon Nubs ● Novelty Weaves

All 39 Inches Wide

Closing Out Women's Tuckstitch Underwear ● Panties ● Unions Tea Rose — Flesh Small, Medium, Large 25c EACH

80x105 Cotton Crinkle BEDSPREADS for Camp, Home or Porch 49c

At a Special Savings 20x40 Double Thread TOWELS 6 for 88c

Your Chance to Save Women's Broadcloth SLIPS Sizes 36 to 42 19c EACH

A Timely Item! Boys' Cotton Polo Shirts Each 29c White, Tan or Blue

Buy Plenty of These! Children's Sun Suits Each 10c Sizes 1 to 6

Special Close Out! Men's Nainsook Unions Each 10c Sizes 36 and 38 Only

A GREAT SPECIAL OFFERING! Don't Delay—Be Here Monday Morning at 8:30 a. m.

Women's and Misses' FROCKS



● Printed Dotted Swiss Street Dresses ● Printed Dimity Street Dresses ● Printed Dotted Swiss Evening Dresses ● Solid Rayon Street Dresses ● Printed Rayon Street Dresses

$1.00

Every Dress Worth 3 or 4 Times More

A Real Value! Fancy Oilsilk APRONS 19c EACH Dainty Ruffles — Graceful Styling — All Over Prints

While They Last! Men's Cotton WORK SOCKS 2c PR.

Men's and Young Men's Washable Pants 98c Seersuckers, Malay Slubs Nub Suitings, White Duck All Sanforized Shrunk

81x90 Torn Size Unhemmed Unbleached Sheets 37c each

CLEARAWAY! 80x105 Handtufted Candlewick Bedspreads $1.00 Fast Color Tufts in Attractive Designs on Heavy Unbleached Sheeting

Special Offering ALL LEATHER MEN'S OXFORDS $1.98 Newest Styles in Whites or Blacks

Misses' Rayon Panties Sizes 6 to 16 10c

Children's Shoes Special Assortment! $1.00

Light Pastel Shades Misses' Anklets Sizes 5½ to 10 PAIR 6c

Men's Sport Belts A Timely Item! 33c

Women's Hose Pure Silk, Full Fashion, Early Spring Shades 35c

Men's Dress Shirts . . . 55c

Women's Purses White Only 27c

FLASH! FLASH! FLASH! Mill End Broadcloth and Percale PRINTS 2 to 5 Yd. Lengths 5c YARD

Two Special Groups of Higher Priced MEN'S SUITS

GROUP 1 ● Worsteds ● Tropicals $8.00

GROUP 2 ● Linens ● Tropicals ● Nubs ● Crashes $5.00 Each

After Easter Clearaway! Sizes 6 to 16 MISSES' DRESSES 50c EACH Broadcloths, 80 Squares Sheers — Every Dress Worth Much More

PENNEY'S J. C. PENNEY COMPANY, Incorporated

Monroe Morning World

FOUNDED OCTOBER 26, 1929, BY ROBERT EWING
Published Every Morning Except Monday by
NEWS-STAR—WORLD PUBLISHING CORPORATION
110-114 North Second Street

JOHN D. EWING, President — WILSON EWING, Publisher

SUBSCRIPTION RATES

	Daily and Sun. News-Star	Daily and Sun. Combination	Daily and Sun. World
Week	20c	30c	20c
1 Month	75c	1.25	75c
3 Months	2.25	3.75	2.25
6 Months	4.50	7.50	4.50
1 Year	9.00	15.00	9.00

Member Audit Bureau of Circulation

THE BRANHAM CO., National Advertising Representative. Offices: New York, Chicago, Atlanta, Dallas, Detroit, St. Louis, Kansas City, San Francisco and Los Angeles. Entered as second-class matter at the Monroe (La.) postoffice, December 10, 1929 under the Act of March 3, 1879.

MEMBER OF THE ASSOCIATED PRESS
The Associated Press is exclusively entitled to the use for publication of all news dispatches credited to it or not otherwise credited in this paper and also to local news published herein.

The Monroe Morning World is an independent newspaper. It prints the news impartially. It supports what it believes to be right. It opposes what it believes to be wrong without regard to party politics.

Easter In America

The sound of the bells, singing of hope and faith and rebirth on Easter morning will be a welcome sound in many a tired ear.

Ears in many parts of the world are deafened by the prolonged sound of cannon-fire and the burst of bombs. In some places the very bells themselves are silenced.

Fortunate are we in the United States whose ears are assailed by no worse than the confused murmuring of a restless and unhappy world. Here we are at least not deafened by the shattering explosions of war and hatred. And here, too, no bell is silenced.

Fortunate are we that on Easter, any believer in the Christian faith, no matter what his sect or creed, is free to go in his own way to mark the day according to his conscience.

Such freedom seems elemental to Americans, so elemental that we seldom think of it at all. Once we had reason to hope that it was so. But not today.

Today such freedom stands like a beacon light in a dark world beset with intolerance and hatred.

We believe we are right in our tolerance, so right that some day the world will return to the ideal of toleration to which we cling.

But on this Easter the world is such that only the strong can have faith in the message of rebirth and the triumph of good over evil, life over death.

It is such a world as creates Thomases, modern prototypes of the doubter who, told that his Master had arisen from the tomb, said, "Except I shall see in His hands the print of the nails, and thrust my hand into His side, I will not believe."

Jesus then appeared to Thomas and said, "Be not faithless, but believing." And Thomas, seeing, answered, "My Lord and my God."

And Jesus answered him, "Thomas, because thou hast seen Me, thou hast believed: blessed are they that have not seen, and yet have believed."

Those words seem spoken for today. Easter this year demands the faith that will believe, even though little enough may be seen of love and truth and life, and all too much of hatred and lies and death.

The world needs the strength, the steadfastness which can believe in life ultimately triumphant over death, good over evil, and light over darkness, even though at the moment death and evil and darkness are so painfully present.

To such faith, the bells of Easter call to Americans—.

AMERICA INVADED

South America has been invaded by a deadly enemy. Not an armed force of human warriors, however, but the anopheles gambiae, a carrier of a grave and often fatal type of malaria.

This type of mosquito was, until 1930, known only in central Africa. Then, apparently by airplane, or on fast destroyers crossing from Dakar, West Africa, to Natal, Brazil, he made the jump to South America.

Soon after, a severe and deadly type of malaria broke out near Natal.

The international health division of the Rockefeller foundation will spend $100,000 this year in fighting the invader. For unless he is halted, he might carry his deadly germ throughout South, Central and even into North America.

Fast communications have redoubled the dangers of such invaders, for mosquitoes which would die during a long ocean voyage easily survive a quick airplane hop.

WHOLE HOG

In passing any law, it is a good idea to consider not only (1) Is this a good idea? but (2) Is there a Chinese chance that it will work?

Rather typical of occasional failure to consider the second point is unanimous approval by the house of a bill that would authorize deportation of any alien who advocates any change in the American form of government.

The present law provides deportation for aliens who actively advocate the violent overthrow of the government. That is sensible enough, when not tyranically interpreted.

Let's say it is 1942. Ladislaw Bronchoscopovitch, recent arrival, is heard to remark: "I don't think congress should have the power to grant letters of marque and reprisal.

A friend reports him, and as what he is against is in the constitution, he has violated the law, and is shipped henceforth back to Belgravia.

Democracy is not yet so wobbly as to need that kind of protection.

Those back yard air raid shelters look like the real stuff. In peacetime, a guy could use one to hide out from the installment collector.

Metropolitan opera manager says children acquire memory through music study. Hardly enough to remember an opera aria, however.

Hitler apparently loves to see the "bad" Czechs bounce.

WE FAVOR THESE PROJECTS FOR MONROE:

Adequate Sanitary Sewerage.
Library and Music Building for Northeast Center L. S. U.
Restocking Fishing Streams.
Municipal Civic Center.
City Beautification Program.

• BRUCE CATTON IN WASHINGTON

WASHINGTON—If the United States should get into a war during the next four years, the navy will be in the hands of a square-chinned gentleman with a hard mouth and a kindly pair of eyes—a man who is famed throughout the service as an organizer and as a driving, energetic executive.

This man is Admiral Harold R. Stark, who becomes chief of naval operations—top officer in the entire navy—when Admiral William D. Leahy retires in June.

For three years Admiral Stark served as chief of the bureau of ordnance here, and the desk he used still has on its surface two large printed mottoes which he stuck there.

One of them says: "When in a hurry, wait a while."

The other one, balancing it, says: "He who will not, when he may, often may not when he would."

• • •

Slow, But Sure

Together, says an officer who knows Admiral Stark intimately, these mottoes give a good key to his character. He isn't rash. He doesn't make snap judgments, or act without studying all the facts. But when he has made a decision he goes to town without any waste motion, and everybody under him has to do likewise.

The chief of naval operations has a job corresponding to the army's chief of the general staff. It's a desk job, and in wartime the glory and fame would probably go to the commander-in-chief of the fleet—Admiral Claude C. Bloch.

But the effectiveness of the navy, both as to material, personnel, organization and strategic functioning would depend largely on the chief of naval operations. And Admiral Stark seems to have the qualities which the job demands.

His friends point to the record of the battleship West Virginia as an example. Stark was named executive officer of the West Virginia when that ship was commissioned, a few years after the war. As such, he was responsible for seeing to the proper organizing and operating of all departments aboard the ship.

Navy people say that if a ship is well organized and directed at the start, things will go well with it ever after. And the West Virginia, from the first, has been the crack ship of the fleet.

• • •

His Ships Are Happy

Organizational and executive jobs have come Stark's way often. During the war he had charge of the personnel office for Admiral Sims in London. In effect, the navy had an operations office overseas and Stark had charge of all the details of it. Years later, he served as chief of staff of the destroyers of the battle force.

He put in a term as boss of the navy proving ground at Dahlgren, Va., where all of the guns and armor plate used in the fleet are tested, headed the navy's ordnance department, commanded the cruisers of the battle force, and served as aide to Secretaries of the Navy Adams and Swanson.

Among the rank and file of the navy, Stark is known as a man whose ships are "happy"—that is, the organization runs smoothly and there is fair treatment for all. He is sympathetic and considerate; but he has a mind of his own, and when he issues an order, it gets obeyed pronto.

All in all, the man who for the next four years will have the supreme responsibility of seeing to it that the fleet is ready for instant action shapes up as the sort of man who is well fitted to do precisely that. He knows material and he knows personnel, knows how to organize them properly and has the force and the drive to see that they function well, when organized.

Married and the father of two girls, both of whom are married, Admiral Stark recently bought a home in Spring Valley on the edge of Washington.

(Copyright, 1939, NEA Service, Inc.)

TODAY'S BIBLE THOUGHT

Cursed be he that doeth the work of the Lord deceitfully, and cursed be he that keepeth back his sword from blood.—Jeremiah 48:10.

• • •

It is as easy to deceive one's self without perceiving it, as it is difficult to deceive others without their finding it out.—La Rochefoucauld.



JIMMIE FIDLER In Hollywood

HOLLYWOOD, April 8.—If you still doubt the fact that Lady Luck rules Hollywood, consider the contrasting success stories of two young singers—Mary Healy and Mary Martin. Both seem well on the way to stardom and fame, but what a difference in their manner of starting.

Mary Healy, under long-term contract to Twentieth Century-Fox, is playing the second lead in the new Sonja Henie-Tyrone Power picture, "Second Fiddle." A year ago, she was a secretary in a New Orleans film exchange. She had no active screen ambitions, sang only because it pleased her to sing and, despite her remote connection with "show business," knew no one who could give her a break. In other words, she was just a very pretty, very vivacious secretary. And then she went dancing one night—in a white evening gown with a big magnolia blossom in her hair. Ivan Kahn, in New Orleans on business, happened to see her and—presto! —Mary had a contract.

Mary Martin, on the other hand, dreamed of nothing but screen success—worked for it like a Trojan. She fought her way up in the entertainment field until, eventually, she won the opportunity to sing in the Trocadero—the one spot on earth where she was sure to be heard by every producer in Hollywood. And not one of them gave her a tumble. Mary Martin had to go to New York and become an absolute sensation there, singing the same songs she sang in Hollywood, before the same producers who had heard her night after night, woke up. They're fighting for her now. But what a battle she had to wage for attention.

Yes, Lady Luck has her favorites.

• • •

Memories that bless and burn: When Richard Dix, with fire in his eye, went to collect some money he had loaned to one of Hollywood's dead-beats, listened to the guy's tale of woe—and loaned him another $500. When Hoot Gibson and Sally Eilers staged one of Filmville's most colorful spats because they disagreed about the cut of the dress she had bought for a party. When Lon Chaney, decked out in a battered suit, used to spend his idle evenings wandering through the Los Angeles slums, pumping down-and-outers for their life stories.

When Opera-Star Mary Lewis burst into song while sitting aboard a Hollywood cow-pony—and the unappreciative nag pitched her into a mesquite bush. When John Barry, pursued by a mob of hysterical feminine fans, abandoned his overcoat and sprinted two blocks to the parking lot where he'd left his car. When Alec B. Francis, the most inveterate pipe smoker of them all, discovered that he'd left his pet briar at home—and held up production for an hour while he drove back to get it. When Marilyn Miller's corn-popping parties were best-bets for an entertaining evening.

When gagsters delivered a phony divorce summons to one of our biggest producers as he sat in the Cocoanut Grove, dining with his blonde girl friend. When Al Capone tried to crash Hollywood society. When Winnie Lightner started a frenzied reducing vogue by announcing that she had lost 28 pounds on a straight diet of bean soup and buttermilk. When Leslie Howard told me, 10 years ago, that he would not grant any interviews in Hollywood because he "hated pictures and would never work in another one."

• • •

The other day I told you how Marjorie Weaver, having reduced for one part, was suddenly switched into the role of Mary Todd in "Young Mr. Lincoln," and ordered to put on "about 15 pounds." Today, lunching with her, I heard the rest of the story. Marjorie tried to obey the dictum—stopped all exercise, went to bed when other Hollywoodites were just starting out for an evening's fun, and ate . . . and ate . . . and ate. But the net result to date is disaster. She ate so much that it made her sick. And she's lost two pounds!

• • •

At least one person apparently shares my estimate of Lupe Velez' dynamic qualities—and that person is Lupe. I stopped at RKO this morning long enough to quiz her about reports that she is romancing with a mysterious New Yorker. She admitted that the reports were true, but declined to state her hero's name. "But you may say thees—Lupe loves heem," she announced, and then, after a moment's pause, added, "God help heem!"

• • •

Lingered on the "Second Fiddle" set to watch Sonja Henie whirl through her newest skating routine, and was amazed to see Tyrone Power stalking about on a pair of skates. "Didn't know you skated in the picture—or that you could skate," I observed. Ty grinned. "I don't—and I can't," he retorted. "These things just act as stilts and keep my feet warm."

• • •

Bob Hope is telling about a studio executive who went into retirement to read a 1,500-page novel that's just off the press. "It has the nucleus of an idea," he reported on his return. "With a little padding, it might make a picture!"

(Copyright, 1939, McNaught Syndicate, Inc.)

BELIEVE IT OR NOT By Ripley



EXPLANATION OF YESTERDAY'S CARTOON
ALL ITEMS SELF-EXPLANATORY
(Copyright, 1939, King Features Syndicate, Inc.)

Human Side Of The News

By EDWIN C. HILL

(Copyright, 1939, by King Features Syndicate, Inc.)

Despite oft-repeated averments to the contrary, bankers have hearts. There are some individual bankers, doubtless, whose hearts are colder than gravestones, but considering the unbending laws that bind the practices, traditions and privileges of banking, it is a wonder much sladdered. It warms the heart to hear that one of the greatest savings banks in the world has refused its services for the benefit of a man who is very old, very much loved and in straightened circumstances and enfeebled health.

Daniel Frohman will not be dispossessed from his home of many years atop the beloved Lyceum theater, here in New York. A ruling of the Bowery Savings bank refuses control of the mortgage on the Lyceum, and this writer is aware that there is no apparent prospect of that control being lost. Uncle Dan Frohman, the grand old man of Broadway and dean of the American theater, may keep his home, filled with thousands of photographs and other souvenirs of his 65-year connection with the stage.

In the ordinary course of things, dispossession might have followed judgment, but when Mr. Henry Bruere, the president of the Bowery bank, was informed through Mayor LaGuardia of Mr. Frohman's great age—88—and of his poor health, Mr. Bruere arranged with his associates to relax the usual practice and to continue Mr. Frohman in occupancy of his theater home as long as the bank had any say about the matter.

The brother of the late Charles Frohman is just about the last survivor of the great days of the theater in America. Every distinguished actor has been personally known to Dan Frohman in the sweep of nearly 70 years, and many of them rose to stardom under his direction. It has been only three or four years since Mr. Frohman could step out in the morning and shoot 18 holes of golf, in better than 120, bake out on the Florida beach in the afternoon, take a refreshing nap and, after dinner, dance the legs off men one-half his age.

Past 80, he was the admiration and despair of a hundred elderly gentlemen with bay windows almost as big as their bank accounts, for he was slim and tireless and full of pep and good humor and the pet of all the ladies from seven to seventy. Moreover, he has lived a long time and in an interesting way, and his mind was filled with bright and cheerful things.

A great many old gentlemen, some of them as celebrated as Mr. Frohman, are double-barreled bores, but this agreeable old gentleman of the theater knows how to be amusing for hours at a time. He has been, for all his weight of years, a gregarious soul, dearly loving to entertain companions whether it was on the golf course, the beach or at dinner.

He refuses to make a long face about anything in this world or the next. He just goes along in his gentle, tranquil, cheerful, orderly way, getting all he can out of life and that is a great deal in the way of contentment and friendship. He is, of course, a human encyclopedia of the American theater, and there is not a dull page in the great volume of his recollections.

Probably few men have made a closer study of Shakespeare, and Mr. Frohman has found a lot of interesting and diverting things in the plays—the anticipation and prediction of radio, for example. Mr. Frohman spotted it in the last scene of Act I of "Twelfth Night"—in Viola's speech to Olivia:

"Halloa your name to the reverberate hills, and make the babbling gossip of the air cry out—Olivia!"

As a youngster he was Horace Greeley's office boy on the old New York Tribune, and one part of his job was to copy Mr. Greeley's hand-written editorials and they were holy terrors. He began his theater career as advance agent for a fly-by-night company far out in the sticks. He used to ache for the time to come when he would be a regular cog of an advance agent with a car and a cane and spats and a week-stand company behind him.

His tools consisted of a cheated stub of a pencil and a paste brush. He carried his own ammunition, consisting of armfuls of three-sheets and pots of paste and when he struck a town, he got busy with the brush. He used to route a show for a week by climbing a hill and asking the station-cab driver the names of the towns that were in sight. Time went along and he edged into the New York theater.

David Belasco worked for him as stage manager of a show called "May Blossom." He paid Belasco $35 a week and says he doesn't know whether Belasco was really worth all that money or not. Mr. Frohman's career began really in 1886, when he took over the old Lyceum theater in Fourth avenue, in New York, and made it the home of the famous Lyceum stock company. He made his first bow with "The Highest Bidder," and that production made a star out of E. H. Sothern.

He built the new Lyceum his pride for years and made many stars in his direction of that theater. The list is almost endless of stars and near-stars. At the Lyceum he introduced Pinero to this country, and made Edna May famous along with scores of others. For many years he has devoted most of his time to the Actors' fund, with which the name of Dan Frohman has become synonymous. Its management has been his pride and hobby, and single-handed he has raised millions to keep aged and infirm actors and actresses from the poorhouse and the pauper's grave. But even in adversity, which a million friends pray will be temporary, his chin is still up and Uncle Dan's old smile is still working.

OUR CHILDREN

By ANGELO PATRI

"Stand up tall, children." Fifty little backs stretched and fifty little heads lifted. One A was about to be dismissed. They marched out, a long line of happy straight-backed youngsters. All day they had been reminded, "Stand up tall, children." One has to keep saying that in a classroom where fifty little ones are taking their first lessons in group living.

Health is the basic consideration in any aspect of life. It is not going to do any of us any good especially the children of school age, to study ways of improving ourselves if pursuit of those ways leads to hollow chests, curved backs, flat feet and defective vision. The fact, freighted as it is with awful consequences, is often disregarded by those who build, maintain and manage schools.

School building does not keep time with increased school population. We find schools where too many children are crowded into one room. We find classrooms that are poorly lighted. Sanitary conditions in the building, toilets, sinks, washrooms, boiler rooms, classrooms are not only poor, in some towns, but downright bad. Such conditions reduce the possibilities for health in the school population.

We are sending children longer distances to school, in buses, in the hope of giving them better learning conditions. What are we doing to assure ourselves that these children get good lunches, a chance to wash their hands and faces in a clean washroom, a chance to play and to rest in sanitary, sun-lighted play spaces? The fine consolidated school building that does not provide such conveniences for the children is falling far short of its object. Building a healthy body is more important than building an imposing school building.

A healthy child can be seen a block off and known to be that child. His back will be straight up to the head and held, walk, talk, sit and carry it is held up. The school that can make children [illegible] with the aspect of that posture upon them is living down to its work. There is no need to fear that the [illegible] Regents or any medical [illegible] expressed in the textbooks. But they [illegible] are bored and [illegible] about them.

There is no use in telling them to stand up tall. They must feel the need to stand tall. They must be given good food enough sleep in an [illegible] enough play in sunny places, enough love in happy homes, to strengthen bones and spirit until they can stand up tall.

Teach children to enjoy good carriage and posture. Show them what it is and how it looks like. Teach them to [illegible] carrying a light book on their heads. Teach them to dance doing the same thing. Teach them to sit, stand, walk, up tall, head up, back stretched. This is a task for home and school quite as important as any other phase of child education. Health food and all other things can be added [illegible] but [illegible] basic.

That Body of Yours

By JAMES W. BARTON, M.D.

A young man consulted a physician and, before the physician had an opportunity to question him, said: "I've been to two other physicians and they both tell me there is nothing wrong with me, yet my heart is going fast and I can't eat and I can't sleep."

"Did these other physicians examine you?"

"Yes, they examined me thoroughly. I went to one of these physicians twice."

Well, why didn't you tell these physicians the whole story, about what was worrying and upsetting you?"

The patient looked surprised and then admitted that he did have something on his mind but did not think it necessary to tell it to the physicians. For a full 20 minutes he then spoke about his trouble in detail.

The physician examined him, found nothing organically wrong, and fortunately was able to give him advice which he was wise enough to follow and his symptoms disappeared. It was the 20 minutes spent in patient listening to this worried patient that enabled the physician to help him.

A busy physician with but two hours to see eight to 12 patients may not have time to listen to this type of patient but, in most cases, after an examination, asks the patient to return. To try to help him without making an examination would be resented by the patient.

Dr. I. Rodis, Washington, D. C., in "Medical Annals District of Columbia," makes some excellent suggestions to physicians when these nervous or neurotic patients consult them.

"Do not be in a hurry with a neurotic individual. It may be that he has wrestled with himself for many hours before deciding to tell the whole story to the physician. If the physician hasn't time to listen, he will not help this patient."

"Do not neglect to perform a thorough examination."

"Do not say, 'Forget it,' when a patient has described his symptoms. Instead say, 'Tell me about it.'

"Do not hesitate to ask your patients about their married or domestic life. Do not attempt to argue or reason a patient out of his symptoms or beliefs. Try to find the cause of the symptoms. Do not make decisions for your patient. Let him talk but try to guide his thoughts into proper channels and he will likely see his own way out of his difficulties."

I believe the patient should also read over these suggestions. It would help him to talk freely and fully about himself.

NEUROSIS

Do you have symptoms which medical tests do not reveal? Do you sometimes feel impelled to do foolish things? Write today for this useful booklet, "Neurosis," by Dr. Barton, sending your request to the Bell Library, 247 West 43rd street, New York, N. Y., enclosing ten cents and mention the name of this newspaper.

WASHINGTON DAYBOOK

By Preston Grover

WASHINGTON—Strategists studying German efforts to get at raw materials and food become more and more aware that England has not wasted her time in these past 300 years getting her hands on strategic points in the world's geography.

The net result of this is that Germany has either to fight England at a disadvantage to herself—or head east if she wants to get at food and supplies. Of course she can be peaceable and trade, but that doesn't seem to be way to do things these days. Another thing—Germany can go only so far to the east until she strikes England again.

England's control of key points is felt most keenly just now by Germany. A map of Europe shows why. At no point can Germany get access to the open sea without England's permission, or without overcoming England.

It also explains why England continues to build up her already superior navy to enormous proportions. She wants to protect her key points.

• • •

A Half-Drawn Cork

England stands like a half-drawn cork at the outlet of the Baltic. Germany is behind the cork. Through the open mouth, she must travel either through the [illegible] between England and [illegible] or between England and [illegible] passages [illegible] Germany is [illegible] to get at [illegible] it again.

At present Germany [illegible] eastward. She [illegible] raw materials [illegible] but that doesn't [illegible] enough. [illegible] Turkey [illegible] Mediterranean [illegible] England [illegible] passages [illegible] Germany [illegible] Gibraltar [illegible] Suez canal [illegible]

• • •

Air Strength Important

[illegible] for [illegible] England [illegible] and [illegible] Strategy [illegible] and [illegible] starve [illegible] It may [illegible] and [illegible] to [illegible] and [illegible] In [illegible] Germany [illegible] effort [illegible] and [illegible] Ireland [illegible] and [illegible] permit [illegible] for [illegible] and [illegible] simpler.

All of which reminds us that it is still nice to live [illegible] away from it all.

STAMP NEWS

By I. S. Klein

If there is one thing that the Hungarians, who in the center of European events, it is to be left absolutely alone. Hungarians are inordinately proud of their nation, of their age-old heritage. They are getting along better today than most of the Danubian states and they look to no interference.

That interference, of course, has already come from the Nazis with the result that Hungary has suppressed the origin of the Nazi party. Hungary, moreover, has launched a nationwide patriotic movement which [illegible] Hungary for the Hungarians." The country has gone even so far as to issue a special set of postage stamps "selling" this idea to the nation and to the world.

The program may not be so easily carried out, however. With the shifting of many boundaries, in Europe in recent months, Hungary has become once more a frontier nation.

Even should the Reich make no territorial demands on Hungary, the little nation might conceivably suffer from economic "occupation." Already there is a growing fear in this direction. Hungarians do not want to make bread for the German armies. Meanwhile, there is nothing to do but intensify Hungary's nationalism, preaching it in schools, churches and on every hand. The Hungarian cathedral of Kosice is shown above on one stamp of the "Hungary for Hungarians" patriotic set of five values.

(Copyright, 1939, NEA Service, Inc.)

As meteors come in contact with the earth's atmosphere, the friction burns most of them up. Others slow down and cool off before striking the earth.

U. S. CONDEMNS RAID BY ITALY

Hull Asserts Invasion Of Albania Violates Will Of All Peoples

WASHINGTON, April 8.—(AP)—Amid mounting official fears that a new major European crisis impends, the United States condemned today Italy's "forcible and violent invasion of Albania."

In a pointed rebuke, Secretary of State Hull, with President Roosevelt's expressed approval, declared the Fascist assault on little Albania "violates the will of all peoples in the world that their governments shall lead them, not toward war, but along the path of peace."

He made clear, too, in a formal statement that the United States had an interest, other than on moral grounds, for he said, this "threat to peace" affected the economic welfare of the United States as well as that of other nations.

The latest American condemnation of aggression was issued against a background of reports that left some high officials believe the Albanian development was but a prelude to a new general European crisis.

Opinion in both the state and war departments was authoritatively represented as being that the Germany-Italy-Japan anti-Comintern alliance was preparing to strike with a thrust at Danzig—possibly next week—the new "stop Hitler" pact of Great Britain and Poland.

Officially there were no predictions. Mr. Hull told a press conference questioner he had no official confirmation of reports of new German troops movements toward the Polish border.

The rebuke to Italy was issued after the secretary of state conferred again by telephone with Mr. Roosevelt, who was preparing to conclude a Warm Springs, Ga., vacation and return to the capital.

Hull, who appeared flushed and apparently aroused, told reporters the president agreed the statement should be published.

The United States similarly condemned Japan's invasion of Manchuria and Germany's more recent absorption of Czechoslovakia. Italy's 1935 conquest of Ethiopia resulted in an arms embargo.

Without expressing a direct opinion whether Italy, in using force against Albania, had violated the 1928 Kellogg anti-war pact, Hull referred a questioner to the phrase "forcible and violent invasion." Both Italy and Albania signed or adhered to the treaty outlawing war as an instrument of national policy.

No especial consideration has been given thus far Mr. Hull said to the advisability of again invoking against Italy the neutrality act's provision for an embargo on shipment of war materials. The act was invoked in the Italo-Ethiopian conflict.

An informant said the reports which have alarmed officials here were to the effect that Germany and Italy had decided definitely to "call" Britain's bluff. Britain pledged to support the independence of Poland.

The officials who declined to be quoted directly said they could render no opinion on the accuracy of the reports. Given a free hand in Albania, the Fascist powers would be in a position to outflank Greece and Yugoslavia, it was pointed out.

It's Easy to Borrow Cash On Your Car

YOUNG PUPILS RAISE OWN CASH

Georgia Tucker Second Grade Students Realize Crippled Tots' Money

"Dear Mr. Bernstein: We made this money ourselves by selling old magazines and coat hangers. We hope it will help some crippled child. Yours sincerely, Second Grade Pupils Georgia Tucker school."

The above letter, with $10 in cash, was received by Milling Bernstein, Ouachita parish chairman of the Louisiana Crippled Children's association, and indicates how even youngsters in schools have aided in raising money in the pre-Easter campaign that has been in progress for this cause locally.

The other rooms of the Georgia Tucker school also raised money, totalling $7.06, which they sent to Mr. Bernstein for the aid of crippled tots.

The seal sale has been in progress for some weeks, ending with Easter and all money received has been devoted to the cause of aiding crippled tots. Headquarters have been maintained at 322 DeSiard street. The classrooms will be open for some days, as many of those who have been engaged in the sale of seals and members here in the Ouachita parish chapter have not yet had time to render reports, stated Mr. Bernstein. Final reports will be made inside of a few days, and the present campaign will be completed.

Considerable publicity of a new chemical which is claimed to be developed by Dr. S. Marcovitch, biochemist at the University of Texas, re-

TODAY'S PICTURE



JACK BOYER
Frances Hotel

MAN LOOKING YOU STRAIGHT IN EYE

"Straight in the eye" would probably be the answer to the way this gentleman approached the camera man. Many use applause as a successful approach to use when you have your picture taken by the candid cameraman. As to all who have their picture published, a free enlargement awaits Mr. Boyer.

DEATHS

DITTA FUNERAL

The funeral of Joseph James Ditta, 22, who was fatally injured near Henderson, Tex., in an automobile accident late Wednesday night, was held in Monroe Saturday afternoon, in charge of Peters Funeral service.

Following a short service at the residence 1819 DeSiard street at 3:45, the body was taken to St. Matthew's Catholic church where Father N. F. Vandegaer, pastor, officiated at 4 p.m. Burial was in the Catholic cemetery.

Pallbearers were F. Ferrington, Joe Casco, Nick Fontana, Jim Tolson, B. Miano and LeRoy Hewette.

The young man is survived by his parents Mr. and Mrs. Anthony Ditta, three sisters, Rose, Annie and Mary Ditta, and four brothers, Vincent, York, Anthony, Jr., and Sam Ditta, all of Monroe.

MCCORMICK FUNERAL

The funeral of Henry L. McCormick, 61, who died suddenly in Jacksonville, Fla., Wednesday, was held at the home of his sister, Mrs. H. F. Dickard, 404 Bree avenue, Monroe, Friday at 4:30 p.m., in charge of Peters Funeral service. Father M. F. Walsh, assistant pastor of St. Matthew's Catholic church, officiated and interment was in the family plot in the Catholic cemetery.

Mr. McCormick was a son of the late Dr. and Mrs. Joseph H. McCormick, and was a member of a prominent north Louisiana family. He is survived by his wife and the following brothers and sisters: Joseph H. McCormick, Monroe; J. G. McCormick, Birmingham, Ala.; F. L. McCormick, Daytona Beach, Fla.; Mrs. S. W. Preston, Jacksonville, Fla., and Mrs. H. E. Dickard, Monroe.

JOHN T. STROZIER

JENA, La., April 8.—(Special)—John T. Strozier, 83, died at his home here Wednesday. Interment took place at Beaker cemetery near Jena with Rev. Brown officiating.

Mr. Strozier was an active member of the Methodist church here. He was a native of Georgia but had lived in Louisiana since he was five years of age, residing in Union parish until 1896 and since then in LaSalle parish.

He leaves the following children: Mrs. Effie Cotten, Trout, La.; Mrs. Mary Taylor, Jena; John Strozier, Jena; Mrs. Vada Windham, Jena; Mrs. Della Cotten, Monroe. He also leaves 25 grandchildren and 23 great grandchildren, one brother, R. J. Strozier, Monroe, and two sisters, Mrs. Tom Taylor of Point and Mrs. J. Tidwell of Horton.

JOHN HOWARD DOUGLAS

John Howard Douglas, seven-week-old son of Mr. and Mrs. H. H. Douglas, 511 Arkansas avenue, died yesterday at 7:50 p.m. at the family residence.

The child is survived by his parents, a grandmother, Mrs. Carrie C. Douglas of Dubach, and several aunts and uncles.

Funeral services will be held this afternoon at 4 o'clock at the residence with Rev. R. T. Watson, pastor of the First Christian church, officiating. Interment will follow in Riverview Burial park. Davis-Lawhead Funeral home is in charge of arrangements.

BIRTHS

WINNSBORO, La., April 8.—(Special)—Mr. and Mrs. M. L. Williams of Winnsboro announce the birth of a daughter, Martha Ann, on April 5. The maternal grandparents are Mr. and Mrs. James McGraw of Winnsboro, and the paternal grandparents are Mr. and Mrs. G. B. Williams of Rayville.

OAK GROVE, La., April 8.—(Special)—The following births were announced here: a son born April 5 to Mr. and Mrs. Fletcher Hankins of the Colewa community; a daughter born April 3 to Mr. and Mrs. William Hill of the Hill community.

The English cuckoo is the world's most independent parent. It lays its eggs in the nests of other birds, shirks the duties of brooding, and migrates to Africa before the young are grown, leaving them in the care of foster parents.

662 CASES PROBED BY STATE POLICE

17 Arrests Are Made On Traffic And Other Charges In Month

State police of district seven, which comprises parishes of northeast Louisiana, investigated 662 cases, principally of traffic violations, and made 17 arrests during the month of March, according to a statement issued by Captain Rex W. Ensminger, district commander, at district headquarters here yesterday.

Cases investigated and corrections of violations were listed as follows:

Vehicles operating with improper license, 142; vehicles operating without lights, 35; vehicles operating with only one license plate, three; persons apprehended operating motor vehicles without chauffeur's license, 77; defective lights corrected, 148; accidents investigated at the scene, eleven; accidents investigated otherwise, five; and trucks inspected for safety, 242.

Arrests were made as follows:

Operating motor vehicles while drunk, three; reckless driving, two; passing a school bus while children were unloading, two; having unlicensed fish nets in possession, two; driving with improper lights, four; theft of license plates, one; purchasing of set of stolen license plates, one; improper use of license plates, one; and failure to stay after being involved in a traffic accident, one.

$400,000,000 FOR FARMERS SOUGHT

WASHINGTON, April 8.—(AP)—Senators from southern and western farm states joined forces today and mapped a campaign to increase agricultural appropriations by $400,000,000.

At a closed conference of 16 senators called by Chairman Smith, Democrat, South Carolina, of the senate agriculture committee, an informal agreement was reached to try to add the increased funds to the annual agricultural appropriations bill which passed the house carrying a total of $835,000,000.

Secretary Wallace and other administration farm leaders have been asked to testify regarding the need for the increase at hearings by a senate appropriations subcommittee starting Monday.

Smith said southern senators still were determined to block the cotton export subsidy plan suggested by President Roosevelt as a means of reducing the more than 11,000,000 bales of cotton now accumulated under government loans of more than $500,000,000.

Senator Bankhead, Democrat, Alabama, one of the cotton bloc leaders and usually an administration supporter, said that a single senator at the conference spoke for the export plan. The southerners contend the plan would result in lower domestic prices for cotton.

MORMONS ASK FASTS

SALT LAKE CITY, April 8.—(AP)—Latter Day Saints church authorities asked 750,000 faithful Mormons today to go hungry to one each month that the church might care for its needy members.

About one person in ten over 40 years of age dies of cancer.

SLAIN OUTLAW'S WIDOW CAPTURED

KANSAS CITY, April 8.—(AP)—Unarmed and alone, Estelle Dickson, 16-year-old blonde sharpshooter, submitted meekly to arrest today amid a bustling crowd of Easter shoppers in the heart of the business district.

Thus ended the seven-month crime career of the nation's "Public Enemy Couple No. 1"—her outlaw husband, Benny Dickson, died in a hail of federal agents' bullets at St. Louis Thursday night as he reached for one of his two pistols.

Surrounded at 10th and Walnut streets at noon today, Mrs. Dickson quietly accompanied her captors a block to the F. B. I. division offices. Shoppers were unaware of the arrest.

E. P. Guinane, in charge of the F. B. I. here, said Mrs. Dickson would be arraigned Monday before United States Commissioner Charles H. Thompson on charges of transportation of a stolen automobile. Decision would be made later, he said, whether she would be taken to Detroit to face kidnaping charges filed against her and Dickson.

Mrs. Dickson, whose home is Topeka, Kans., also is accused of participating with Dickson in the $2,137 robbery of the Corn Exchange bank at Elkton, S. D., last August 25, and the $17,500 robbery of the Northwest Security National bank, Brookings, S. D., last October 31.

Acquaintances of Benny and Estelle said the young girl had become an expert shot with pistol and rifle since marrying Dickson a year ago and could perform amazing feats with either.

ROOSEVELT CRITICIZES ELLENDER SUGAR BILL

WARM SPRINGS, Ga., April 8.—(AP)—President Roosevelt, at the final press conference of his ten-day stay here, criticized today the sugar quota bill of Senator Ellender, Democrat, Louisiana, as detrimental to the economy of American island possessions and Cuba.

He also said he felt distribution of cotton goods to relief families and needy school children would not materially help dispose of cotton surplus of more than 11,000,000 bales.

Talking with reporters while sitting behind the wheel of his car, the chief executive said he did not recall having sent a protest against the Ellender bill to Chairman Jones, Democrat, Texas, of the house agriculture committee.

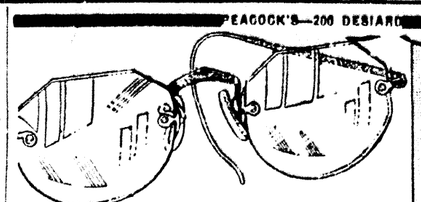
He said he was opposed to it anyway because it would give special consideration to domestic cane producers and seriously affect American citizens not only in this country but in Puerto Rico, Hawaii and the Virgin islands, and also a large population in Cuba.

It would destroy the economy of these islands, he said, at the cost of helping an infinitely smaller number of people in Louisiana and Florida. Some people, he added, forget the fact that the several million persons living in Hawaii, Puerto Rico and the Virgin islands are American citizens.

NEWSPAPER WINS HONOR

ATLANTA, April 8.—(AP)—The Miami High Times, student publication of Miami (Fla.) Senior High school, was judged the "best high school newspaper in the southeast" tonight in winning top honors in a contest sponsored by Emory university. The Pica, published by Greenville (Miss.) High school, was first among schools with less than 500 students.

PEACOCK'S—200 DESIARD



You can't evaluate your eyes by money! Nothing can take their place! That's why it's important, particularly during the summer months, to protect your eyes against all strain. Come in for an examination. If you need glasses the proper lens will be prescribed. Arrange terms to suit your own convenience.

50c DOWN — 50c WEEK

Peacock's CREDIT JEWELERS

200 DeSiard Monroe, La.

DR. H. C. HUGHES, OPTOMETRIST

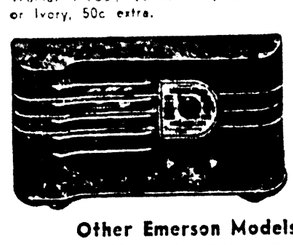
GLASSES ON Easy Terms WILL PROTECT YOUR EYES

PEACOCK'S—200 DESIARD

Emerson "Emersonette"



See it—hear it! Startling POWER—Beautiful TONE with "MIRACLE TONE CHAMBER". Ideal in TRAVELING, for HOME, OFFICE, GIFT. Walnut model, $6.95. Red, Green or Ivory, 50c extra.



Model CF-255 — AC-DC plays anywhere—4-Tube Performance • 4" Permanic Speaker • Built-in Aerial • Illuminated High Ratio Slide-Rule Dial.

The "STRAD" — Model CH-256 — 5-Tube (7-Tube Performance) AC-DC Superheterodyne in magnificent violin-shaped, hand-rubbed walnut cabinet. The highest quality small radio ever produced. $19.95

Other Emerson Models from $9.95 to $219.95

Mail Orders Filled Out-of-Town Accounts Invited

Peacock's CREDIT JEWELERS

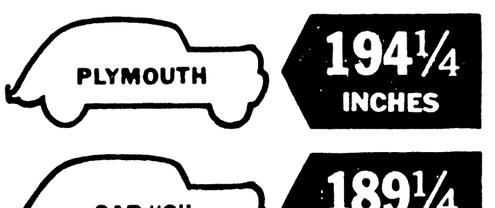
200 DeSiard St. Monroe, La.

GET THE BIGGEST LOW-PRICED CAR

Plymouth Sedan ILLUSTRATED BELOW

$685

DID YOU KNOW THAT Plymouth is Biggest of "ALL THREE" Low-Priced Cars? Just Compare their Overall Lengths...



—DELIVERED IN DETROIT, including front and rear bumpers, bumper guards, spare wheel, tire and tube, foot control for headlight beam with indicator on instrument panel, ash-tray in front and rear, sun visor, safety glass and big trunk space (19.3 cubic feet). Plymouth prices include all federal taxes. Transportation and state, local taxes, if any, not included. See your Plymouth dealer for local delivered prices.



GET ALL THESE BIG PLYMOUTH ADVANTAGES

- Plymouth is the only low-priced car with coil springs as standard equipment on all models.
- The only leading low-priced car with a rust-proofed Safety-Steel body.
- The only one of "All Three" low-priced cars with steering-post gear shift standard on De Luxe models at no extra cost.
- Only low-priced car with a revolutionary "safety signal" speedometer.
- All Plymouth models have the same big, 82-horsepower "L-head" engine, giving full power plus exceptional economy.

THINK of the extra size, the value, Plymouth gives you at that low price! No wonder it's so popular.

You'll be delighted with its flashing performance... its economy... the famous safety of its time-proven hydraulic brakes. And, by all means, try its great new ride...today!

Your present car will probably represent a large part of Plymouth's low delivered price...balance in surprisingly low monthly instalments. PLYMOUTH DIVISION OF CHRYSLER CORPORATION, Detroit, Michigan.

MAJOR BOWES' AMATEUR HOUR, C. B. S. NETWORK, THURS., 9 TO 10 P. M., E. S. T.

PLYMOUTH BUILDS GREAT CARS

NEW ENTRANCE

The remodeling of our building has enabled us to enlarge our office and we have taken over the room formerly occupied by GRANT'S and WOOLWORTH'S across the convenient, larger, better equipped office that makes it easy to visit us. Come here for new, modern, practical...

DENTISTRY
PLATES . . . CROWNS
BRIDGES . . . FILLINGS

I Do All Types of Dental Work
Operate My Own Laboratory
Complete X-Ray Service
Hours, 8 to 5:30



Woolworth Building

DR. W. E. SMITH
DENTIST
219½ DeSiard, Between Grant's and Woolworth's Phone 767

Come and Get 'em

$2

New Easter and Summer DRESSES

WE ARE OVERSTOCKED

Every One $3.98 to $8.98 Values

Sale Starts Monday Morning at 9 A. M.
Every Color, Every Material, Every Size

ORCHID SHOP
"YOUR STORE"

PEACOCK'S—200 DESIARD

BATTERY RADIO

Presenting America's Greatest PORTABLE RADIO VALUE!



DETROLA Pee-Wee PORTABLE

- No ground...no aerial ...no plug-in.
- Rugged airplane luggage style case.
- Dynamic speaker.
- Superheterodyne.
- Safety semaphore signal.
- 8" high, 7" wide.

$19.95 COMPLETE WITH BATTERIES

15c Down — 50c Week or $2 a Month If You Prefer

Monroe's Leading Jewelers

Peacock's CREDIT JEWELERS

200 DeSiard St. Monroe, La.

ATHLETIC CLUB'S SCHEDULE GIVEN

Largely Fills Place Of Y. M. C. A. In Affording Chance For Exercise

The Business Men's Athletic club of Monroe, gaining strength each week, offers opportunity for physical development and physical well being to all men of Monroe and West Monroe, and those who have lost personal contact with athletic activity are being invited to attend the weekly classes now being held at the recreation hall, 124 1-2 DeSiard street.

The B. M. A. C. is not a money making proposition, it was stated, but a small monthly fee is charged members in order to secure equipment and defray expenses for maintenance of their club rooms and hall.

The club has been organized by business men and all men between the ages of 21 and 90 are eligible for membership—men over 90 must pass for 90 or else secure a doctor's certificate.

The B. M. A. C. is beneficial inasmuch as there is no Y. M. C. A. here to carry on such work.

Boxing, wrestling, jiu-jitsu, weight lifting and tumbling are the sports presented on the club's curriculum at the present, but other activities may be included as the organization gains strength. Capable instructors are available.

The schedule for Tuesday and Thursday nights is as follows:

Boxing, 7 until 7:30 p.m.; wrestling and jiu-jitsu, 7:30 until 8, weight lifting, 8 until 8:30; ground acrobatics, 8:30 until 9.

STEAMER CAPITOL WILL VISIT DELTA

The sternwheel excursion steamer "Capitol," en route from New Orleans to St. Paul, will soon make its first outing excursion of the season, featuring "big time" music and gayety on the Mississippi river.

The steamer will make moonlight excursions from Delta, leaving there at 9 p.m., on Saturday and Sunday, April 22-23, and will make an afternoon excursion from that point on Sunday, April 23, leaving at 2:30 o'clock.

Most traveled number of the Streckfus fleet, the picturesque "Capitol" and its crew are known in every city along the Mississippi and the Illinois to Peoria. The deep-throated bellow of its whistle and the lilting tune of its calliope are the signal for a carnival on the river—a rare treat to be enjoyed briefly in spring and again in fall.

Organizations, families, fun-loving dance crowds turn out when the Capitol comes—to dance in its big ballroom, relax in steamer chairs and gliders, join in the fun of a big crowd—stirring music and gay romance on "Ol' Man River."

First of the Streckfus fleet to head northward each spring, the Capitol makes one-day or one-night stops for excursions and dance outings at cities along the river, slightly longer stops at a few of the larger ports. The trim steamer, largest sternwheeler on the Mississippi, is virtually home to Captain Roy Streckfus and his crew of 75 for the Capitol travels between cities and carries an excursion crowd almost every night.

During the winter months the Capitol has been gone over from stem to stern, numerous improvements made, additional equipment added for comfort of its patrons.

Good music is just as important as the paddle wheel on a river excursion boat. The steamer carries its own band—the "Mississippi Serenaders," a 12-piece troupe of master entertainers.

PHYSICAL EDUCATION GROUP TO BE FORMED

UNIVERSITY, La., April 8.—(Special)—A chapter of Delta Psi Kappa, national professional physical education organization for women, will be installed at the Louisiana State university shortly after the Easter holidays, it has been announced. Miss Grace O. Hunter, national grand president, Philadelphia, Pa., and Miss Unice Miller, province chairman, Dallas, Tex., are expected to participate in the installation ceremonies.

Charter members of the L. S. U. chapter are: Katheryn Kehm, Warren, Pa.; Helen Montgomery and Eva Traweek, Port Arthur, Tex.; Marjorie Geary, 4515 South Prieur street, Jane Crais, 1928 Dublin street Mary Uhlich, 3017 Robert street, New Orleans; Sibyl Renaud, Monroe; Audrey Washburn, Bastrop; Nellie Tucker and Lucile Cope, Hammond; Alma Chauvin, Chauvin; Charlotte Pugh, Hamburg, Ark.

Jose Diel, Covington; Virginia Hanna, Hall Summit; Erminie Neate, St. Peterburg, Fla.; Mrs. Kidd Phillips Warner, Springville; Frie Jasmann, Sioux Falls, S. D.; Ruth Ward Oser, Baton Rouge.

NORTHEAST CENTER RE-OPENS TUESDAY

Northeast Center will reopen Tuesday morning after having been closed since last Wednesday for the Easter vacation.

But seven weeks now remain until the close of the college year, the commencement being scheduled for May 29. A large class will be graduated this year.

Dean C. C. Colvert expects to announce the names of the baccalaureate speaker and also the commencement speaker during the present week, as plans are already nearly completed for the final exercises of the year.

TO PURCHASE FURNITURE

TALLULAH, La., April 8.—(Special)—At a meeting of the Madison parish police jury, a committee to purchase furniture for the new courthouse now under construction was appointed as follows: W. H. Hewes, C. C. Clark, W. F. Powell, J. B. Snyder, A. J. Sevier and T. O. Benjamin. The entire police jury was named as delegates to the Louisiana Police Jury association convention which will be held in Baton Rouge April 18 and 19.

THINGS WORTH KNOWING!

48-Hour Service On FHA Loans Is Given By Perry

There's no need to wait to have your home repaired or remodeled. Perry Lumber company, 319 North Ninth street, can give you 48-hour service on an FHA loan to remodel, repair or add to your residence. You are aware, of course, that an FHA loan carries a low rate of interest and is repayable in easy installments.

Perry Lumber company has everything required in construction—whether the project is a large commercial structure or a small, modest home. Particularly is it in a position to give quick service on requirements for reroofing jobs.

Besides a full stock of lumber, Perry Lumber company handles roofing, brick, tile, lime, cement, paint, nails—in fact, all items required in building. Get its estimates before you build.

Perry Lumber company confines itself strictly to the building material business. It engages in contracting in no sense of the word, but gives full cooperation to all contractors and prospective builders. Its facilities are at all times at the full command of the public.

The company stresses quality merchandise and prompt, courteous service. When you have building material needs, let Perry Lumber company figure with you. Its telephone number is 218. Its manager is Louis Hayden, who has been in the building material business here for years.

OUACHITA GLASS COMPANY
AUTO GLASS
Window Glass...Furniture Tops
310 Washington St. Phone 270

Pontiac
America's Finest Low-Priced Car
West Pontiac Company
414 Walnut Street Phone 748
Complete Automotive Service
GOOD USED CARS

BARBECUE
Meats—All Kinds; Barbecued Beans
WE-TOO SANDWICH SHOP
Bigger and Better Sandwiches
1602 DeSiard St.

Baby Chicks ROYAL Custom Hatching
FEED AND SEED STORE
812 DeSiard Phone 1068

TELL THE WORLD WITH A NEON SIGN
NEON
Sign Mfg. Co.
504-506 Walnut St. Phone 3510
ELECTRICAL CONTRACTING
Electric Appliances and Supplies
Electric Repairs
Air Conditioning Attic Ventilating

COMPLETE AUTOMOBILE SERVICE
LEE-ROGERS CHEVROLET CO.
INCORPORATED
221-223 Walnut St.

W. J. RILEY PLUMBING & HEATING COMPANY
INCORPORATED
PLUMBING FIXTURES
HEATING MATERIALS
PIPE, VALVES AND FITTINGS
AIR CONDITIONING
STEAM, HOT WATER AND VACUUM HEATING SYSTEMS
COUNTRY WATER SYSTEMS
Plumbing and Heating Contractors
805 South Grand Street
P. O. Box 1772 Phone 2889
Monroe, Louisiana

Try All-Cream Ice Cream For Easter

Here's an ideal dessert for the big dinner celebrating Easter, the great spring feast day: Purity Maid All Cream ice cream. It's the richest cream on the market and may be had either in vanilla or fresh fruit strawberry.

This ice cream retails for 20 cents a pint or 35 cents a quart, but its rich flavor and deliciousness is more than worth the slight additional cost.

Another specialty offered by Purity Ice Cream company, the plant of which is located at 806 South Grand street, is a three-colored brick. Consisting of vanilla, strawberry and lemon custard ice creams, it is red, white and yellow. Plain bricks in vanilla and strawberry are also made by the concern. All bricks, which are of quart quantity, are priced at 25 cents each.

Regular ice cream in all popular flavors is made by Purity Ice Cream company. It is sold for the prevailing price of 15 cents a pint and 25 cents a quart.

For retail delivery of Purity Maid ice cream, call Spatafora's Pharmacy, 801 DeSiard street. Its telephone number is 2333. Curb service, however, is available at all times at the Purity Ice Cream company plant.

Miller-Guerriero Has Lawn Mowers

Here's a lawn mower for you fellows who like to trim your lawn with the least effort: the Dille and McGuire rubber-tired, silent lawn mower.

Besides having rubber tires, this mower has a rubber roller, a 16-inch cutting blade and is full ball-bearing. The price is remarkably low, $11.79.

This mower, together with other types of rubber-tired mowers and regular models, is on display at Miller-Guerriero Hardware company, Inc., 337 DeSiard street.

The cutting blades of the various mowers vary from 16 to 20 inches in length and all are full ball-bearing. All are products of Dille and McGuire and replacement parts are therefore easily available in case of a breakdown. Regular models are priced as low as $7.49.

In addition to lawn mowers, Miller-Guerriero Hardware company handles everything required to keep your lawn in tip-top condition. Such items include grass baskets for mowers, garden hose, lawn sprinklers, lawn brooms, edging tools, hoes and rakes.

Moreover, the firm deals in all the tools needed for both flower and vegetable gardening and handles a full line of sporting goods, including softball and baseball equipment and everything required by fishermen.

Consumption of motor fuel in the United States is approximately 21,000,000,000 gallons a year.

ALADDIN LAMP
$4.95 MAKES NIGHT AS BRIGHT AS DAY
NEW YORK HARDWARE & FURNITURE CO.
625 DeSiard St. Phone 1056

HALE AND McNEIL
Wholesale Distributors
Macmillan RING-FREE
Motor Oils and Greases
213 Olive St. Phone 988

SAWMILL and FARM MACHINERY
SALES AND SERVICE
PARTS
FRICK CO.
INCORPORATED
133 North Grand St., Phone 4058

SPECIAL PAINT PRODUCTS
For Every Purpose
Sunfast and washable wallpapers for every room in the house.
WHOLESALE—RETAIL
See
PAINT PRODUCTS CORP.
105 N. Grand St. Phone 561
for
QUALITY—SERVICE—PRICE

OK it's from REMINGTON RAND
TYPEWRITERS — ADDING MACHINES
SALES AND RENTALS
COMPETENT REPAIR SERVICE
(WE BUY AND SELL USED MACHINES)
FERD LEVI STATIONERY CO.
107 DeSiard Street Phone 208

Monroe Steam Laundry
"An Institution for the Care of Fabric"
Established 1895 44 Years
Where Quality Work and Service Prevail

Belting Structural Materials Pipe
Representing New York Rubber Company, and Wheeling Steel Company
Large Stock at Wholesale Prices
M. KAPLAN & SON
Corner Ninth and Adams Streets
Monroe, La. Telephone 942

Termite Damage Is Fifty Million Dollars A Year

Property Enemy Number One is a fitting name for the termite, according to H. C. Jamerson, general manager of Terminix of Louisiana. These wood-eating insects, Mr. Jamerson says, do an annual damage of $50,000,000 to homes and buildings in the United States.

Termites are particularly active in this section, judging from the high percentage of infestation found by Terminix inspectors. These insects nest in the ground and come up into the understructure of buildings to eat the wood, often riddling heavy timbers and causing extensive damage before their presence is even suspected. Since they work always hidden within the wood, ordinary extermination methods such as spraying or pouring a poison around can have no lasting effect. For effective control it is necessary to set up a relatively permanent toxic barrier in all areas through which termites must travel.

Terminix of Louisiana is one of the 56 companies licensed by E. L. Bruce company to apply the chemical Terminix. Bruce is also the world's largest maker of hardwood floorings. This company first became interested in termite control in 1928, and since that time its licensees have protected nearly 50,000 buildings against termites. Every Terminix contract is guaranteed for five years by E. L. Bruce company, whose guarantee is insured by Sun Insurance Office, Ltd.

Mr. Jamerson announces that his company will gladly make a thorough inspection for termites of the building of any property owner who wishes this service. These inspections are free and there is no obligation whatsoever. Phone 1341 to have a trained Terminix inspector call.

Ring-Free Proven A Superior Oil

By road tests, it has been shown that automobiles using Macmillan Ring-Free oil get more gasoline mileage and accelerate faster. That's because Macmillan Ring-Free oil reduces motor friction.

Macmillan Ring-Free oil is distributed in the Monroe trade area by Hale and McNeil, whose warehouse is located at 213 Olive street and whose telephone number is 988.

The purpose of lubricating oil is to reduce friction. In so doing, it increases both gasoline and oil mileage, increases the power of the motor and prolongs its life, and results in smoother performance.

Macmillan Ring-Free oil not only reduces friction, but prevents the formation of carbon in a motor and removes deposits caused by other lubricating oils. It is the lasting quality of the film of Macmillan Ring-Free oil—its ability to stand up under the most extreme pressure—that enables it to reduce friction to a minimum.

The manufacturers and distributors of Macmillan Ring-Free oil not only make claims, but prove them. If you are dubious about the superiority of Ring-Free oil, just call 988 and a representative of Hale and McNeil will, at your convenience, prove, by practical demonstration, that the oil is everything it is said to be—and then some.

Be economical, yes. But not penny wise. In the long run it always pays to use the best. So switch to Macmillan Ring-Free oil.

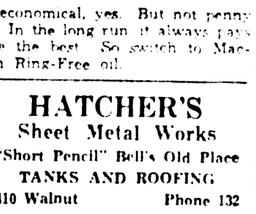
HATCHER'S
Sheet Metal Works
"Short Pencil" Bell's Old Place
TANKS AND ROOFING
410 Walnut Phone 132

REAL ESTATE
General Insurance
LUTHER REED and Co. Ins. Agcy.
Sales and Property Management Brokers. HOLC and FHA
Phone 3050

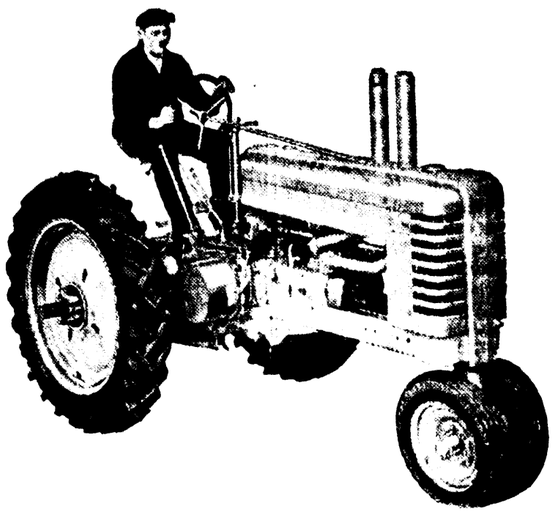
JOHNSON SEA HORSE OUTBOARD MOTORS
Sales and Service
HOWARD GRIFFIN
712 South Grand Phone 4682

A GOOD MATTRESS MEANS HEALTHFUL SLEEP
We Make the Best
Call or Write Us for Estimates
Ouachita Mattress Co.
2307 DeSiard St. Phone 2744

Building Materials
Complete Line
The Yard of Quality and Service
Perry Lumber Co.
319 N. Ninth St. Phone 218

FROST

TRAILER & SUPPLY CO.
Makers of Frost Trailers
Trailer Equipment Dealers
Distributors of Midland Power Brakes
Repairs All Makes of Trailers
1214 Cypress St. Phone 4526
West Monroe

THE TRACTOR WITH ENDURANCE



Get the feel of the wheel! Drive a [illegible] so that the driver can either John Deere, the tractor that does more work, for a long time, at lower cost. The model "A" or the new model "B" have modern styling and design as is apparent in the picture above, that give you even better vision both to right and left. It possesses easy positive, shock-proof steering. A touch of the foot on convenient finger-tip pedals at row ends or fence lines makes turning easier and quicker. Handy controls conserve time and energy. There's plenty of platform [illegible]

Let Milner-Fuller Pep Up Your Auto

The time has come to get rid of sluggish winter lubricants, to have spark plugs cleaned, batteries checked and to give your car a thorough [illegible]. The place to take your car is Milner-Fuller, Inc., Ford dealer at 212 Walnut street. Performance of Ford cars will give your automobile a "spring tonic" that will make it feel like going places. Yet it will be mighty easy on your pocketbook.

Here's the [illegible] tune-up operations that you can get for one low cost at Milner-Fuller:

The motor tuned up. The transmission and differential changed and flushed and filled with the proper grade lubricant for summer driving. The chassis lubricated and the crank-case oil changed. The cooling system flushed and cleaned and treated with rust inhibitor. The alignment of front wheels and steering checked and adjusted. Lights from A to Z checked, wiper tested and adjusted. Tires inflated to correct pressures and their condition reported to owner. Battery checked and tested and if [illegible] replenished. Generator, starter and all connections inspected. Fuel pump screen and container cleaned, all fuel lines and connections inspected, fuel gauge checked, muffler inspected and adjusted.

As a Ford dealer, Milner-Fuller, Inc., is equipped to give unexcelled service on all makes of cars but especially on Ford, Lincoln-Zephyrs, Lincolns and Mercurys. Its factory-trained men and special tools assure a thorough check-up and adjustment. Each of the 10 operations is carefully performed. Moreover, you'll find Milner-Fuller's service department both courteous and prompt.

Garden Is Source Of Fun, Exercise

What do you get from a garden? Vegetables to balance your meals? Flowers to adorn your home, too? But far more than that, too.

A garden, whether devoted to vegetables or flowers, is a source of pleasure. There is joy to be had in seeing things grow under your care.

A garden, whether devoted to vegetables or flowers, is a source of relaxation. It's a place where, with the assistance of nature, you can forget business cares, world turmoil, the strife of life.

A garden, whether devoted to vegetables or flowers, is a source of recreation. It's a place where you can engage in clean, healthful exercise in the outdoors.

If you are planning on a garden this year, you'll have to get busy right away. You can't delay any longer. So get those seeds and plants in the ground.

Full information on what to plant, when to plant and how to plant may be obtained at Lane Wilson Seed company, 113-115 North Grand street.

This firm handles a complete line of flower, field and garden seeds and plants; gardening implements, fertilizers and sprays and spray pumps.

FREE INSPECTION for Termites
5-Year Guaranty
Licensed by and Bonded with State of Louisiana
TERMINIX
Licensee of E. L. Bruce Co.
321 Bernhardt Bldg.—Phone 1341—Monroe
INSURED TERMITE INSULATION

LOANS
for useful purposes
Personal Loans Automobile Loans
A WHITE SYSTEM
REASONABLE RATES
137 N. Second St. Phone 3312

Hatcher's Place To Get That Tank

When M. Hatcher took over J. G. Bell Roofing and Sheet Metal Works, 410 Walnut street, shortly after the death of Mr. Bell, he was merely continuing a business in which he had been affiliated for six years. Incidentally, he succeeded to the title of Mr. Bell's right-hand man for several years, besides to his late employer.

Mr. Hatcher is operating the shop under the name of Hatcher's Sheet Metal Works and in addition to tanks, makes [illegible] of sheet metal products, [illegible] skylights, kitchen cabinets, [illegible] and the like. Moreover, the establishment engages in roofing work, including repairs and [illegible].

Mr. Hatcher is a thoroughly experienced [illegible] and has been in that line of [illegible] work in this city for [illegible] years. He is a member of the Knights of Columbus and is married and has [illegible] children.

When in need of sheet metal [illegible] roofing work or need of a tank, call Hatcher's Sheet Metal Works. The telephone number is 132.

Shorty's Garage Can Fix Your Car

No job is too big or too small for S. [illegible] Body Shop and Garage, 309 Washington street, to handle. Every job is painstakingly done and guaranteed. The work is up and the charges are the least. The charges made are [illegible].

Besides dealing in the Hudson line of new cars and good used cars, Shorty's Body Shop and Garage specializes in automobile fender and body repairs and automobile painting. However, it [illegible] all lines of automobile repair work, including [illegible] and [illegible].

If your car can be fixed, Shorty's can fix it.

INTERNATIONAL
MOTOR TRUCKS
720 DeSiard St. Phone 228

Spatafora's
THE FRIENDLY PHARMACY
Prescriptions Carefully Compounded
DRUGS • LIQUORS • BAR
Prompt Service — Free Delivery
801 DeSiard St. Phone 2333

Millsaps Furniture Co.
New and Used Furniture
Westinghouse Refrigerators and Washing Machines
RCA Victor Radios
Phone 4516
303 Trenton St. West Monroe

SWAYZE'S DAIRY
High Grade Milk
Phone 2948 Milhaven Road

Twin City Motor Co.
Oldsmobile
1700 S. Grand Phone 2588


Drink Pasteurized MILK
It's Laboratory Tested
Cooperative Dairies
2407 South Grand St.
2600—PHONES—2601

Fine Used Tires Are Being Sold By O. K. Welder

A number of used tires, the tread of which are scarcely visibly worn, are being offered by O. K. Rubber Welder, 2404 DeSiard street, at prices varying from $2.50 to $6, depending on the condition of the particular tire.

These tires were picked up at a bargain by O. K. Rubber Welder and are being offered by the firm to the public at real money-saving prices. These tires—6.00x16's and 5.50x17's—are virtually new and are good for from 5,000 to 15,000 miles of service.

But these are not the only used tires stocked by O. K. Rubber Welder. The firm has tires as cheap as 50 cents and used tubes varying upward in price from 35 cents. Moreover, O. K. Rubber Welder will trade with you on your old tires and tubes if they are useable.

The establishment handles tires and tubes of all sizes, including retreaded and recapped tires as cheap as $3. It operates a free road service within a radius of five miles. If motorists have a blowout or puncture or need a tire or tire service, O. K. Rubber Welder will provide it. Just dial or call telephone number 9213.

In addition to handling used tires, repairing tires and tubes and recapping tires, O. K. Rubber Welder engages in a general repair business. It will repair [illegible] at reasonable prices and will [illegible] like as much [illegible] new tire or tube itself.

Your tire or tube [illegible] repaired without sacrificing [illegible] when it's repaired by O. K. Rubber Welder. Don't throw away [illegible] tires and tubes. Save money. Have them repaired by O. K. Rubber Welder.

You Can Tell Jobs Done By Bernelle

You can always tell when a [illegible] been repaired at Bernelle's. It operates properly.

Bernelle's Garage, [illegible] Ouachita avenue, engages in general automotive repairing and [illegible] and fender [illegible] painting. Moreover, Bernelle's Garage conducts a [illegible] establishment specializes in [illegible].

In connection with its [illegible] sales, Bernelle's offers a [illegible] tubes of all sizes, including [illegible] and recapped tires. Moreover, [illegible] Bernelle's [illegible] Ouachita avenue [illegible] 3644.

TRY Purity Maid Ice Cream
All Cream [illegible] per pint, 25c per quart
Regular [illegible] per pint, 20c per quart
Call 2333 for Home Delivery
Curb Service at
Purity Ice Cream Co.
[illegible] South Grand Phone [illegible]

ROOFING OK REPAIRS
SHEET METAL WORKS
Corner North Fifth and Olive Sts.
Paul Plyler—Phone 3804—Jim Scanlon

THE Little CLUB
PHONE 9113
THE PLACE TO GO FOR A BIG TIME!
2200 DeSiard Street

Tires and Tubes
PERMANENTLY REPAIRED
Flats Fixed O.K. Used Tires
RUBBER WELDER
2404 DeSiard St. Phone 9213

UNITED
Electric Service, Inc.
Complete Specialized Automotive Service
308 North Third St. Phone 365

TYNER-PETRUS CO.
SEED—FEED—FERTILIZER
FARM SUPPLIES
311 Trenton St. West Monroe
Phone 2660

BERNELLE'S
Open All Night
Complete Auto Repairs
24-Hour Wrecker Service
311 Ouachita Ave. Phone 2011

707
TIRE SERVICE, INC.
U. S. Tires—Pan-Am Products
Expert Lubrication
501 Harrison St. Phone 707

Millsaps Deals In Quality Furniture

Now located at 303 Trenton street, West Monroe, in a building providing four times as much floor space as the domicile it occupied half a block to the north while operating as Mills Furniture company, Millsaps Furniture company has expanded its stock to include furniture of quality classification. It will continue, however, to handle a full stock, as heretofore, of used furniture and moderate-priced new furniture.

The name of the firm was changed when it moved at the beginning of the week from 323 Trenton street, where it had operated for several years. It also changed its telephone number, which is now 4046.

The same policies that were in effect when the concern operated as Mills Furniture company will be continued, with J. C. Wilhite remaining at the helm of the firm as manager. W. C. [illegible], formerly with the Singer Sewing Machine company, has been added to the sales staff.

The [illegible] of Millsaps Furniture [illegible] the manager in extending [illegible] a cordial invitation [illegible] place of business. [illegible] are already acquainted [illegible] and the [illegible] offered by the [illegible] are learning daily. You [illegible] habit of shopping at [illegible].



Industrial and Plantation Painting SPRAY METHOD The Economical Way
Lane Wilson Seed Co.
Paint Dept.—A. B. Buck, Mgr.
130 N. Sixth St. Phone 4700

OWN YOUR HOME
We [illegible] to finance your [illegible] on easy [illegible] terms
Jonas Selig Phone [illegible] 4000
Morton Myatt Res. Ph. 3582

MILLER-GUERRIERO Hardware Company, Inc.
[illegible] Hardware, Tools, Cutlery [illegible] Fishing Tackle
337 DeSiard St. Phone 151

A Tool for Every Farm Need
MONROE Farm Equipment Company
JOHN DEERE TRACTORS and FARM EQUIPMENT
[illegible] DeSiard St. Phone 1558

Shaw-Walker Office Equipment

Monroe Office Equipment
510 Walnut St. Phone 582

Lane Wilson SEED COMPANY
Field, Garden and Flower Seed
Wagner Feeds [illegible] Fertilizers
Poultry Supplies
113-115 N. Grand St. Phone 387

HEARN PISTON RING SALES DISTRIBUTOR
[illegible] STEEL FLEXY Piston Rings
[illegible] Bushings
Aluminum Head Pistons and Pins
Cylinder Reboring — Pins Fitted
506 North Second St. Phone 414

YOU PHONE US WE WIRE YOU
Lanham Electric Co.
119 Jackson St. Phone 3488
Electrical Contracting Electric Appliances Fixtures and Supplies Electric Signs Installed

COMPLETE AUTO REPAIRS
Boyce-Kendall, Inc.
200 Hall St. Phone 247

BUY with EASE AT Firestone
AUTO SUPPLY AND SERVICE STORES
Corner Washington and Third Sts.
Telephone 505

MILLS & OLCOTT
CHRYSLER AND PLYMOUTH AUTOMOBILES
ONE-STOP SERVICE
201 and 211 North Second St.
Telephones 308 and 816

Milner-Fuller, Inc.
Ford
Monroe, La.

"SINCE 1892"
GREGG & McKENZIE
INSURANCE
313 Harrison Street Phone 479
MONROE, LOUISIANA

RESURRECTION OF CHRIST HONORED

(Continued from First Page)

weather was in prospect, but the prediction for most of the middle west and the east was chilling temperatures.

POPE TO DELIVER MESSAGE OF PEACE

VATICAN CITY, April 8.—(AP)—Pius XII is to deliver a message of peace tomorrow as part of the joyous celebration of the resurrection on his first Easter as pontiff.

The pontiff's homily will be in Latin from St. Peter's loggia. Loud-speakers will carry his voice to the crowd in the piazza below, and immediately afterward translations will be broadcast in English and other languages.

Most of the Easter services from St. Peter's will be broadcast as well, starting soon after 10 a.m. (3 a.m., central standard time). The broadcast of the pope's message is scheduled to start at 11 a.m. (4 a.m., central standard time).

To dignify the service in every way possible, Vatican prelates said Pius had asked that shouts of "viva il papa" which in the past greeted popes entering the vast hall of St. Peter's should be omitted.

The pope wished that the people join in a "hallelujah" when he enters.

Participation by the pontiff in Easter services is a practice begun by the late Pius XI after a decade period in which the custom was not observed.

Part of the services will be in Sistine chapel.

The pope first will be invested in the hall of vestments with the "pluvial" [illegible] garment symbolizing protection from evil.

At 8 a.m. (2 a.m., central standard time) he is to enter the Sistine chapel for the singing of the "Terce" and to receive the kiss of peace in the presence of [illegible] group of ecclesiastics, forming that part of the service called "Pontifical Mass." Members of the choir of the Benedictine monks and students from the Sacred Pontifical Institute of Music.

From Sistine chapel the pope is to be carried on the portable throne to the basilica [illegible] at about 9 a.m. (2 a.m., central standard time).

Music by the Sistine choir will accompany his entrance. A distinct choir will sing litanies and invocations in which the crowd may join.

The choir will precede the pontiff to the papal altar, announced by the notes of silver trumpets and the singing of Easter hallelujahs in the "Lux Ubi Dominum."

The pontiff is to be carried down the central aisle of the vast church between rows of the famous Swiss noble and palatine guards.

At the end of the mass he will depart from the [illegible] and take his place on the papal throne. The mass will be celebrated by Federico Cardinal Tedeschini, secretary of St. Peter's.

OUTDOOR SERVICES TO DRAW THOUSANDS

WASHINGTON, [illegible] Great outdoor [illegible] of America [illegible] cathedrals [illegible] for [illegible] Easter [illegible] services.

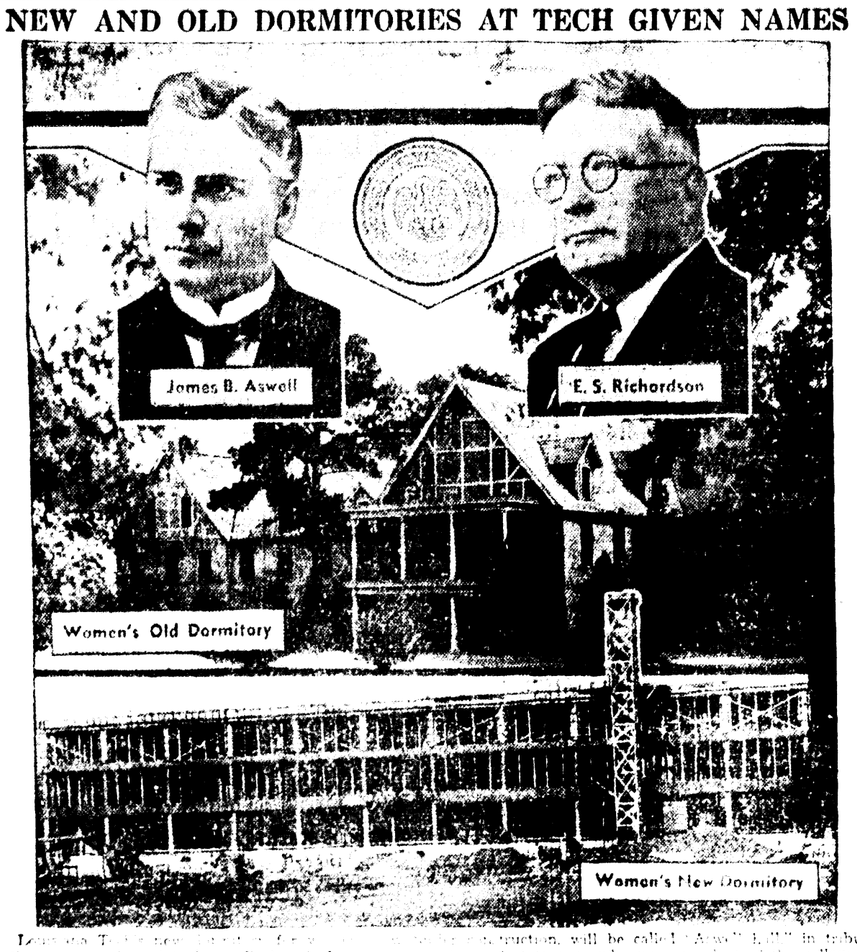
Scores of communities and churches have arranged [illegible] services. Natural [illegible] will [illegible] with [illegible] as [illegible] worshipers [illegible] park areas.

Secretary [illegible] in the case of the Grand [illegible] in Arizona on May [illegible] the Giant Trees in Yosemite National park, California, and the [illegible] Lake Tear [illegible] Service will be held in Death Valley National [illegible] in California and at a [illegible] of the rising [illegible] sun, [illegible] of [illegible] springs [illegible] in Yellowstone.

A trumpeter will welcome the sunrise on a [illegible] mountain at Hot Springs National park, Arkansas. A

It's Easy to Borrow Cash On Your Car [illegible] See Mellen's [illegible] page 14 and [illegible] page 13

NEW AND OLD DORMITORIES AT TECH GIVEN NAMES



[illegible] construction, will be called "Aswell Hall" in tribute to the [illegible] and statesman, who was president of the college at Ruston from [illegible] to [illegible]. [illegible] Hall, in honor of the pioneer [illegible] Personalities above are both of the women dignitaries and the men who [illegible] PWA, which is collaborating in the construction of the new dormitory for women [illegible] of its cooperative projects after a lot of person.

U. S. COURT WILL CONVENE MONDAY

(Continued from First Page)

[illegible] There [illegible] three weeks [illegible] ahead of [illegible]

Following [illegible] docket:

Monday

Grand jury.

Petit jurors.

Civil matters.

W. [illegible] C. W. [illegible] vs. Guy A. Thompson [illegible] company. For plaintiff, [illegible] service. For defendant, C. D. Mayo.

defendant, H. [illegible] Price, Barron and Stockbridge; C. P. Thompson.

Mrs. Mary Helen Dixon, et al. vs. Sunshine Bus Lines. Motion [illegible] to interrogatories. For plaintiffs, [illegible] east of [illegible] and [illegible] for the [illegible] of U. S. A. [illegible] Park for [illegible] Thompson, U. S. vs. Clement [illegible] U. S. vs. Rogers [illegible] U. S. vs. [illegible] Jr., U. S. vs. [illegible] U. S. vs. Tom Acree [illegible] Gladie Williams, [illegible] U. S. vs. [illegible] U. S. vs. Agnes [illegible] U. S. vs. Frankie Pratt [illegible]

Tuesday

U. [illegible] Henry Carter [illegible] Lee Austin [illegible]

Wednesday

U. S. [illegible] and Norman [illegible] U. S. vs. [illegible] U. S. vs. [illegible] Wilson [illegible] U. S. vs. [illegible] U. S. vs. Gladie [illegible]

Monday, April 17

[illegible] hearing of [illegible]

Tuesday, April 18

[illegible] et al. vs. [illegible] Bankston [illegible] G. [illegible] vs. [illegible] trial, [illegible] et al. vs. [illegible]

Wednesday, April 19

[illegible] and [illegible]

Thursday, April 20

Monday, April 24

[illegible] Dockens [illegible] How Processing [illegible]

Thursday, April 27

Mrs. M. [illegible] Dixon, et al. vs. [illegible] Dixon [illegible]

Friday, April 28

[illegible] G. A. Thompson [illegible] Public Rail[illegible]

Monday, May 1

[illegible] C. C. vs. [illegible] Service company [illegible]

Monday, April 24

[illegible] before Judge Dawkins.

Dr. C. G. Pardue vs. United Gas Public Service company. On motion to [illegible] of prescription. For plaintiff, G. P. Bolin. For defendant, [illegible] Gandy, Hudson, Price, Barron and Stockbridge; Oliver and Oliver, Monroe; Lewis and Wilkinson, H. E. Morgan, McHenry, Lamkin and Lamkin.

Mrs. Mary H. McCoy, et al. vs. United Gas Public Service company [illegible] motion to [illegible] and [illegible] For plaintiffs, G. P. Bolin. For defendant, Shelars and Gandy, Wilkinson, Lewis and Wilkinson.

J. M. Sartor, et al. vs. United Gas Public Service company. On motion for [illegible] and [illegible] on pleas of prescription. For plaintiffs, G. P. Bolin. For defendant, Shelars and Gandy, Wilkinson, Lewis and Wilkinson.

Mrs. M. H. McCoy, et al. vs. United Carbon company. On motions to reopen exception of no cause of action; plea of vagueness and indefiniteness, and plea of prescription. For plaintiffs, G. P. Bolin. For defendant, McHenry, Montgomery, Lamkin and Lamkin.

Lucile Edwards vs. United Gas Public Service company. On motion to dismiss of April 8, 1938. For plaintiffs, G. P. Bolin, Anders and Anders, Drew and Richardson. For defendant, Shelars and Gandy, Wilkinson, Lewis and Wilkinson.

J. Henry Hooker vs. Hope Producing company. On motion for a rehearing on plea of prescription. For plaintiffs, G. P. Bolin, Anders and Anders, A. S. Drew. For defendant, Allen T. [illegible]

Arthur H. Brown vs. United Gas Public Service company. On motion to dismiss [illegible] to state a claim [illegible] and [illegible] For plaintiff, G. P. Bolin, Anders and Anders. A. S. Drew. For defendant, Shelars and Gandy, Wilkinson, Lewis and Wilkinson.

State of Louisiana vs. Southern Natural Gas company. On motion to remand. For the State, J. C. Dupuy, F. A. Blanchet, P. L. Richardson. For defendant, Thompson and Thompson.

In bankruptcy, T. J. Coenen, et al. vs. Northwest Louisiana Discount company, Inc. On motion for releasing. For petitioner, T. J. Coenen, Warren Lamb. For defendant, Theus, Grisham, Davis and Leigh.

J. M. Sartor, et al, vs. Arkansas Natural Gas company. On motion of plaintiffs for judgment. For plaintiffs, G. P. Bolin. For defendant, Blanchard, Godwin, Walker and O'Quin.

A shadow on water is visible only when there [illegible] ripples in the [illegible] after the light before it [illegible] the surface very far. If the [illegible] is not too [illegible] it [illegible] reflections [illegible] and [illegible]

VETERAN ADMITS HE KILLED BOY

(Continued from First Page)

know," he said Mefford replied. "Just an impulse. My mind gets foggy, get all excited."

The county attorney said Mefford, one of several veterans questioned by officers, called for him early today and made the statement in writing before him and Alonzo Gabrich, Biloxi chief of police. The other men were released.

Then, they said, Mefford accompanied them to the scene of the slaying and pointed out the spot in a palmetto thicket where the slaying occurred.

His reputed statement said that after the boy had been choked he took him in his arms "like you would carry a baby, his head resting over my shoulder," and laid him down in the thicket about 50 or 100 feet away.

Clifton lived with his mother and stepfather, Mr. and Mrs. William Ingram, outside the facility grounds. His mother last saw him alive about 5 o'clock Tuesday afternoon when he went out to play.

On his failure to return home after dark she notified the police and a wide search was started, ending with the finding of the body.

Mefford told authorities he was a native of Holland and came to the facility near Biloxi on June 29, 1936, from the Wadsworth, Okla., facility where he was a mental patient for about three years.

Mefford said he was discharged from the army in Texas in December, 1918.

ROOSEVELT HITS RAID ON ALBANIA

(Continued from First Page)

make the decision on which to adopt in the emergency.

Stopping to talk with reporters on the way to his last vacation swim in the Warm Springs foundation pool before leaving tomorrow for Washington, the president said he had talked by telephone with unnamed officials in Europe and was informed of the capture of Albania's capital, Tirana, by Italian forces and other developments.

He said he also talked with Secretary of State Hull and gave his full approval to Hull's statement the "forcible and violent invasion of Albania is unquestionably an additional threat to the peace of the world."

Declining further formal comment, he said the statement spoke for itself.

On the world trade angle, the White House source carried reporters back to the time of the president's secret meeting several months ago with the senate military committee. This was the meeting that touched off violent debate on foreign affairs in congress and forced Mr. Roosevelt eventually to deny he had told the senators America's "frontier is on the Rhine."

What the president actually told the group—and the invasion of Albania again brings it into sharp focus—the source said, was that the continued political, economic and social independence of every small nation does have an effect on the safety and prosperity of the United States.

As each small independent nation disappears, it was said, it weakens American safety and prosperity.

Although lightning seldom strikes balloons, three entries in the 1923 Gordon Bennett balloon race were struck, and fell to the earth in flames.

PLANS COMPLETE FOR EASTER HUNT

(Continued from First Page)

this task. These eggs will be hidden in the park and the egg hunt will start when the signal is given.

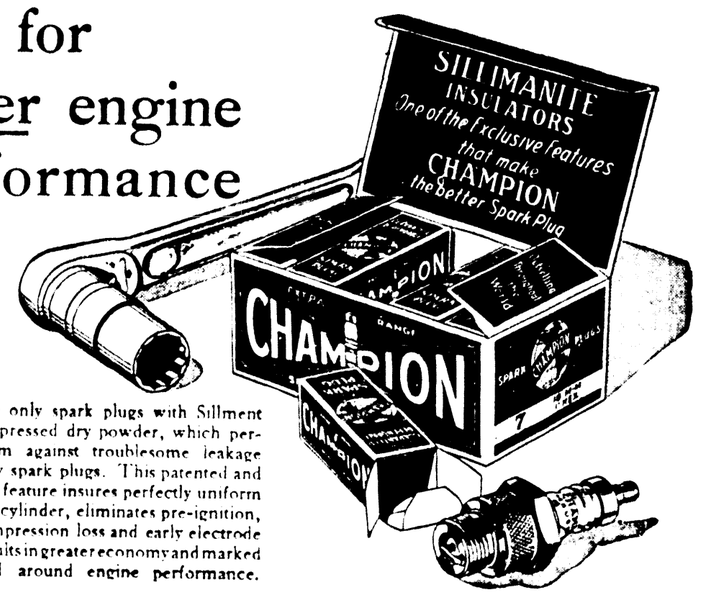
In order to safeguard the children against accident and also to assure various groups to be able to participate fairly, there will be four groups arranged. The first group will be provided for little tots, ages three years or less; the second group will be for those of ages of three to seven years; the third group will be for boys of ages from seven to 15 years; and the fourth and last group for girls of ages of seven to 15 years.

Besides prizes which all children will receive, there will be grand prizes which will consist of two handsome diamond rings for girls and cash prizes of $10 and $5 for boys.

Indications on Saturday were that Easter will be fair and with [illegible] temperature.

TRY THIS FOR
URIC ACID
Read Our Offer Do This
Thousands report relief from stiff joints; sore muscles; rheumatic pains; neuritis; neuralgia.
Bladder weak? Kidney irritation? Up many times at night? "Worn out"? "Acid" stomach? "Catch cold" easily? Skin itchy? No "pep"? Nervous?
WANT A 75c BOTTLE?
(Regular Prescription Quantity)
For more than 46 years The Williams Treatment has been helping others to more comfortable days and restful nights. YOU try it!
We will give uric acid sufferers who send this advertisement, home address and ten cents (stamps or coin) one full size 75c bottle (32 doses) of THE WILLIAMS TREATMENT and booklet with DIET and other helpful suggestions. No obligation. No C. O. D. Only one bottle given same person, family or address. Sold since 1892.
This advt. and 10c, must be sent
THE DR. D. A. WILLIAMS CO.,
Offer RH 143, East Hampton, Conn.
(Adv.)

Yours for better engine performance



CHAMPIONS are the only spark plugs with Sillment construction, a compressed dry powder, which permanently seals them against troublesome leakage common to ordinary spark plugs. This patented and exclusive Champion feature insures perfectly uniform combustion in every cylinder, eliminates pre-ignition, service troubles, compression loss and early electrode destruction. This results in greater economy and marked improvement in all around engine performance.

It's Thrifty to Install New Spark Plugs

Demand Champion SPARK PLUGS

A $10.95 VALUE NEPONSIT 9x12 BIRD RUG FREE



With Every BIRD ROOF Sold During April

Bird and Sons 144th year anniversary. One hundred and forty-four years this month Bird Incorporated. Only 13 states in the United States at that time. Bird manufactured paper for United States currency, printing and engraving. One hundred and forty four years of leadership. Pioneered all the advances in home products. Today Bird stands out as the best by test. Latest achievements: Bird Super Bilt Weather-Tex Shingles, 210-lb. double coverage. Twenty-five-year roof by test. Low in price, long in life, distinct in beauty. In a class by itself.

Re-roof Today—36 Months to Pay The Standard Way

Phone 2733 for Free Estimates

NO OBLIGATION

Standard Siding and Roofing Co. INCORPORATED

513 Walnut Street Monroe, La.

BIRD ROOFING ENGINEERS

CHEVROLET The only low-priced car combining "All That's Best at Lowest Cost"

1st IN SALES

The biggest selling 1939 model car in America—*and more than that*—the biggest selling car for seven out of the last eight years!

1st IN PERFORMANCE

It's faster on the getaway . . . it's better on the hills . . . and a much better all-round performer . . . than other cars in its field.

1st IN FEATURES

Exclusive Vacuum Gearshift • New Aero-Stream Styling, New Bodies by Fisher • New Longer Riding-Base • Chevrolet's Famous Valve-In-Head Six • Perfected Hydraulic Brakes • New "Observation Car" Visibility • Perfected Knee-Action Riding System *with Improved Shockproof Steering (Available on Master De Luxe models only)* • Tiptoe-Matic Clutch.

1st IN VALUE

Dollar for dollar, feature for feature, car for car, it gives you *more for your money* than any other car in its price range—thanks to Chevrolet's volume leadership.

CHEVROLET A GENERAL MOTORS VALUE

Lee-Rogers Chevrolet Company, Inc.

223 WALNUT STREET PHONE 2345

JILL EDWARDS TO BE SPEAKER

Noted Authority Will Discuss Means Of Acquiring Personality On Tuesday

The weekly program at the activities period at Northeast Center will be given Tuesday at 10:30 a.m. instead of on Monday, stated W. R. Hammond, program chairman. Jill Edwards, a foremost speaker on the subject of personality, will be the speaker. She was graduated from Oberlin college and has pursued graduate studies in speech at Northwestern university. She was the "Jill" of the "Jill and Judy" team on the National Broadcasting company's program and has been educational director of radio station WAAF, Chicago.

Miss Edwards was brought up in China, a daughter of medical missionaries. Her life has been a fascinating combination of romance, foresight and self development. Three trips around the world have contributed to her background and her talks are illustrated with stories, anecdotes and legends stemmed from many peoples and many philosophies.

She has recently had published by Bobbs-Merrill her book "Personality Pointers," which has been a best-seller in its field. Many schools and clubs use it as a working text.

Miss Edwards, exponent and example of true charm both in character and person brings a definite message—that a well rounded, radiant personality is within the reach of all—if each uses the abilities he possesses. Seven "pointers" are left with her audiences—pointers which if conscientiously followed will assure everyone the place in life he deserves. These all-important ideas are implanted in the minds of her audience in her own gay whimsical and intimate manner which has telling effect without apparent use of force. She accomplishes by charm and sometimes even by indirection what other speakers often try and fail to do by bludgeoning.

Miss Edwards is popular not only with young people but with men and women. Men's groups testify that her lecture is the most inspiring and entertaining they have ever heard; young people catch the thrill of her vibrant personality. She has "that something" which puts her ever with every audience she addresses.

The public is invited to hear Miss Edwards' address.

ORPHANAGE WILL RECEIVE GIFTS

The Methodist orphanage at Ruston, where 170 boys and girls who have no parents or home are given the best of care and education suited to prepare for their lifework, will be the recipient of the offerings made at all Louisiana churches of this denomination today.

At the First Methodist churches of Monroe and West Monroe and at Gordon Avenue Methodist church in Monroe special offerings will be taken up today. The orphanage is supported entirely by two annual offerings, one at Easter and the other at Thanksgiving.

The needs are said to be great and it is urged that today's contributions be generous.

NEURITIS

RELIEVE PAIN IN FEW MINUTES

To relieve the torturing pain of Neuritis, Rheumatism, Neuralgia or Lumbago in a few minutes, get the Doctor's formula NURITO. Dependable—no opiates, no narcotics. Does the work quickly—must relieve cruel pain, to your satisfaction in a few minutes or money back at Druggist's. Don't suffer. Use NURITO on this guarantee today.

COLLEGE SPEAKER



JILL EDWARDS

LEADERS OF LABOR SPEAK AT MEETING OF LABEL LEAGUE

A number of labor leaders from Shreveport, New Orleans and Monroe gave brief addresses at the meeting Thursday night of the Twin City Label league. Mrs. J. C. Hamilton, president, presided.

Among the speakers were Herman J. Schad of New Orleans, international representative of the bakers' union; A. L. Roberts, Shreveport, organizer bakers' union; A. G. Matyska, of Shreveport, president of the bakers' union; D. B. Hibbard of Monroe, newly-elected vice-president of the Louisiana State Federation of Labor; Louis Evans, member of the Monroe barbers' union; and several members and officers of the Monroe bakers' union.

There was a general discussion of the place occupied by the label league in organized labor, and of the work accomplished and objectives sought by the organization.

Mrs. E. D. Ory and Mrs. J. A. Newburn, delegates from the league to the recent Louisiana State Federation of Labor convention here, rendered interesting and informative reports on the convention.

It was announced that the league had been invited to form a label league in Bastrop. A large delegation from the local league will go to the Morehouse parish capital next Friday night for that purpose.

Members and delegates of the Twin City league met with members of the Shreveport, Baton Rouge and Bogalusa leagues during the convention for discussion of mutual problems and accomplishments. Among speakers at the session were Mrs. Ruth McDaniels, Shreveport, business agent of union waitresses and cooks; Mrs. Ruth Prunty, president of the Shreveport league; Mrs. Jennie Call, Shreveport, charter member of the Shreveport league, which was formed 38 years ago, and who is a life delegate to conventions of the international league; Mrs. Hamilton, Mrs. Ory and Mrs. Newburn, of the local league.

The Twin City league has shown tremendous gains in membership in the past three months, increasing over 200 per cent, Mrs. Hamilton said.

The league was formed, she said, for the purpose of promoting the use of union label goods and union services, and to cooperate with other union organizations for the general welfare of all organized labor.

GANNAWAY GIVES ADDRESS

TALLULAH, La., April 8.—(Special)—Billy Gannaway of Monroe, district young people's director of the Methodist church, spoke at the Methodist church here at a service under the direction of young people. His subject was "Indifference."

:-: CHURCHES :-:

CENTRAL BAPTIST CHURCH
3400 Lee Avenue
D. D. Cantrell, Pastor
Dale Cobb, Choir Director

The Sunday school observes Parents' day today, opening 9:45 a.m. All the parents are invited to be present at the opening exercises. A special children's service at this time, and one of which will be of great interest to the parents also. The Sunday school lesson is a masterpiece, and all who come will be greatly helped. Likewise the Baptist Training union is having a doctrinal program tonight. Those who want to know more of the Bible teaching of the freedom of soul should be present and hear the discussion, 6:30 p.m.

The pastor will speak at the morning worship hour on the subject, "The Christians After This Life." The evening hour subject will be "The Meaning of the Burial and Resurrection." The church will observe the ordinance of baptism at the close of the evening service. There are five fine people awaiting baptism now, and others are expected to come. We urgently request the prayers of those who love God and lost souls, and extend to you a cordial welcome to all these services. We also request all our members and friends to not fail your church and Lord now in the day of the greatest call to duty and service in our age. What you do and say now speaks to all those who follow our generation. We should heed the admonition Acts 24:15, "There shall be a resurrection of the dead, both the just and the unjust," and with the poet who said:

"Good, better, best—
Never let it rest.
Until your good is better
And your better is best."

FIRST BAPTIST CHURCH
St. John and Grammont St.

The pastor of the First Baptist church, Monroe, Rev. L. T. Hastings, has returned from some speaking engagements at Louisiana State university and from the annual W. M. U. convention at Alexandria and will occupy his pulpit both hours today. At the morning hour he will speak on "The Resurrection Body," using as the text, "With what body do they come?" At the evening hour a special service for all railroad men will be held and the message will be "The Two Roads That Lead From Time to Eternity." The question will be raised and answered, Which of these are you traveling. The B. W. or the S. & N. W.? The men's chorus will sing, "Life is Like a Mountain Railway." All railroad men and their families are invited as special guests. All are invited to all services.

FIRST BAPTIST CHURCH
West Monroe
Dr. A. E. Prince, Pastor

Regular services Sunday. The pastor will preach at 10:50 a.m. and at 7:45 p.m. there will be conducted an Easter cantata, "The First Easter," directed by Dallas Goss, choir director. The public is invited to attend all services, especially the evening cantata.

FIRST CHRISTIAN CHURCH
Corner St. John And Oak
R. T. Watson, Minister
Hodge Mason, Church School Supt.
Mrs. P. J. Newman, Choir Director

Our Easter Sunday services will begin with a sunrise service at 6:30 a.m. The young people will be in charge of this service. All ages are invited to attend. This is always an inspiring service.

Church school will begin at 9:45 a.m. At the close of the lesson period, there will be an assembly of the entire school, and an Easter program presented.

Worship service will begin at 10:50 a.m. We are expecting a large congregation. Everyone goes to church on Easter. The sermon will be "The Significance of Jesus' Resurrection." There will be special Easter music by the choir.

The young people's Christian Endeavor society will meet at 6:30 p.m.

The intermediate Christian Endeavor society will meet at 7 p.m.

Evening service will begin at 7:30 p.m., and will be evangelistic in nature. The sermon will be, "Why I Am a Disciple of Christ." There will be good congregational singing, and special music by the choir.

Our mid-week Bible study group will meet Wednesday evening at 7:30, at the home of Mr. and Mrs. R. O. Ware, 112 Pargoud.

Choir practice will be held at the church Friday evening at 7:45.

You are most cordially invited to all these services.

CHRISTIAN SCIENCE SERVICES

"Are Sin, Disease, and Death Real?" is the subject of the lesson-sermon in all Churches of Christ, Scientist, Sunday, April 9, 1939.

Among the citations which comprise the lesson-sermon is the following from the Bible: "Bless the Lord, O my soul, and forget not all His benefits: Who forgiveth all thine iniquities, who healeth all thy diseases. Who redeemeth thy life from destruction; who crowneth thee with loving-kindness and tender mercies." (Ps. 103).

The lesson-sermon also includes the following passage from the Christian Science textbook, "Science and Health with Key to the Scriptures," by Mary Baker Eddy: "Having one God, one Mind, unfolds the power that heals the sick, and fulfills these sayings of scripture, 'I am the Lord that healeth thee,' and 'I have found a ransom.'" (p. 276).

GRACE CHURCH
Fourth And Glenmar Streets
Edward Farren Hayward, Rector

Easter day!

Christ is risen! Such is the shout that encircles the earth, as this morning's sun wakes up the world! Today, 10,000 temples are crowded; 10,000 altars spread; 10,000 voices sing: "Christ our Passover is sacrificed for us, therefore let us keep the feast."

All communicants will assemble for the early Eucharist, which will be celebrated at 7 a.m. and make their Easter communion. The church school will assemble at 9:30 a.m., at which time the service for the presentation of "mite boxes" will be held. A later service of the Holy Eucharist will be held at 10:45 a.m., and this celebration will be a choral one. The following is the program for this Eucharist:

Organ prelude—Sonata No. 1, C minor, by Mendelssohn.

The processional hymn is "Welcome, Happy Morning."

The Introit to the Eucharist is "Christ Our Passover," by Schilling.

The Kyrie is by West, while the Gradual is hymn "Christ the Lord Is Risen Today."

The Gloria Tibi and Gratias; the Sursum Corda, Sanctus, Benedictus and Gloria in Excelsis are from Gounod's mass, St. Cecilia.

The hymn before the sermon is "Jesus Christ Is Risen Today, Alleluia."

The offertory is "In Joseph's Lovely Garden," by Dickinson.

The recessional hymn is "Come Ye Faithful, Raise the Strain."

The postlude is Jubilate Deo, by Silver.

The soloists are Mrs. Clyde Paine, Mrs. David Agnew, Mr. Billie Regan and Mrs. Joe Lowe.

Roger C. Frisbie will preside at the organ, assisted by E. L. Jefferson, and will direct the choir, numbering some 25 voices.

The public is cordially invited to attend this and all services in Grace church. A welcome awaits you.

TRINITY LUTHERAN CHURCH
Harrison And Darbonne Streets
Sherrouse Addition
Vernon C. Grosse, Pastor

He who slumbered in the grave
Is exalted now to save,
Now through Christendom it rings,
That the Lamb is King of Kings.

Sunday school will meet at 9:30 a.m. Children's program at 10:30 a.m. Bible class at 10 a.m. Easter service at 10:45 a.m. Hear again the joyous message "Christ is Risen." Afternoon service in Delhi at 2:30 p.m. The Ladies' Aid society of the church will meet at the home of Mrs. F. C. McMullen, Tuesday at 2:30 p.m. A cordial invitation is extended to everyone to come and worship the Lord with us.

FIRST METHODIST CHURCH
Jackson and Wood Sts.
W. C. Scott, Pastor

Special music and reception of new members will mark the Easter observance here today at the 11 o'clock service. The pastor will preach on the theme: "The Land Fairer Than Day."

At the night service there will be presented an elaborate cantata: "Rabboni," directed by Mrs. Clyde Sanders and an enlarged choir.

An impressive service will comprise the ministration of baptisms to infants at the church this afternoon. Parents are asked to arrange to bring their children.

The special Easter collection for the Ruston orphanage will be received today and it is hoped that it will be a generous one.

FIRST METHODIST EPISCOPAL CHURCH
West Monroe
C. Karlos Smith, Pastor

Easter services will begin in our church at 6 a.m., with a sunrise service to which the public is invited. Sunday school at 9:45 a.m. and baptism of children at 10:45 a.m. All mothers are urged to be present with their children at the above hour. Then the reception of the class into the membership of the church at 11 a.m., followed by preaching services.

This is the day celebrated as the day of resurrection of our Lord from the dead. It is a time when all people should turn to the house of the Lord.

The evening service will be under the direction of G. C. Williams, at which time the choir will sing an Easter cantata, "Victorious King," by Roy E. Noite. Mr. Williams is to be assisted by Miss Maida McClendon and a fine choir of trained voices. If you appreciate great music be in attendance at this service.

"The church with a welcome."

GORDON AVENUE METHODIST CHURCH
J. M. Alford, Pastor

We are expecting a great Easter service today. Dr. R. W. Vaughn of Ruston, for many years superintendent of our Methodist orphanage, will deliver the message at 11:00 a.m. At the same time the pastor will hold an Easter service at the Claiborne Methodist church. A number of special Easter songs are being prepared, and suitable songs will be rendered at both morning and evening services. The pastor will occupy the pulpit at 7:30 p.m. and preach on the subject: "The Peril of Procrastination." The revival meeting which was announced to begin Easter Sunday has been postponed one week.

The church school exercises will open at 9:45 a.m. Honorable M. C. Redmond, a prominent attorney of the city, will teach the Men's Bible class today. Today is the time to make offerings for our orphanage at Ruston where about 200 children are cared for. Let everyone bring a liberal contribution for this most worthy cause.

METHODIST PROTESTANT CHURCH
Stone Avenue And South Third Street
I. L. Yeager, Pastor

We begin services of the day with Sunday school at 9:45 a.m. At the 11 o'clock worship hour an Easter program will be given by the intermediate group of the Sunday school, under the supervision of Mrs. R. W. Irby, religious educational director. Christian Endeavor at 6:45 p.m. At 7:30 p.m., an Easter pageant entitled, "The Festival of Life," will be presented.

Circle meetings Tuesday afternoon at 2:30. Song service Tuesday evening at 7:30. Midweek Bible study Thursday evening at 7:30. We are beginning the study of the book of Revelation, chapter by chapter. The evening lesson will be the second chapter. This study is not given in lecture form, but by reading and discussion. We invite the public to enter this study with us.

"May the Resurrection Sun
Pour on you its brightest ray,
May the grace the Saviour won,
By His victory today,
In your heart of hearts abide,
Making bright your Eastertide."

NAZARENE CHURCH
Thomas Avenue And Richmond Street
G. M. And Mrs. Akin, Pastors

Sunday's services will open with Sunday school beginning at 9:45 a.m., Mr. S. P. Quigley, superintendent. During this hour an Easter program will be rendered under the direction of Mrs. Jack Davis, chairman of the special day program committee.

Morning worship begins at 11 o'clock. Subject for the morning sermon: "The Power of the Resurrection." Evening evangelistic service, 7:45. N. Y. P. S., Hi-N. Y. and Junior societies will meet at 6:30 with their respective leaders.

Women's Foreign Missionary society will meet Tuesday evening at 7:30 with Mrs. J. R. Millis, 2012 Dick Taylor street. The study of Latin America will be continued.

All members and friends are invited to these meetings.

FIRST PRESBYTERIAN CHURCH
Grammont At Catalpa Street
Ernest Holloway, Pastor

"Christ is risen! Christ is risen!
He hath burst His tombs in twain,
Christ is risen, Christ is risen
Alleluia! Sing the strain.
For our gain He suffered loss
By divine decree,
He hath died upon the Cross,
But our God is He."

You are invited to worship with us. A hearty welcome awaits you. Our aim is the spiritual development of people. The mission of the church is the enrichment of the inner nature.

The order of service for the day is: 9:40 a.m. the Sabbath school.

10:50 a.m., session convenes to receive church members. The place of meeting is the Sunday school room of the church building.

11:00 a.m., Baptism of such children as are presented. The theme of our morning meditation is "If Christ is Not Risen."

6:30 p.m., the Young People's Vespers.

7:30 p.m., evening worship at which time our mind will be turned to the question: "Is Man Lost in the Immense Universe?"

SALVATION ARMY
201 Wood Street
Adjutant And Mrs. Glen Washburn, Officers In Charge

Sunday school 9:45 a.m. Holiness meeting 11 a.m. Young people's legion 6:15. Salvation meeting 7:30 p.m.

Evangelist Roy Lewis will speak Sunday morning on "The Resurrection; Hallelujah He Is Risen."

Sunday night the subject will be "Heaven." The two-week series of meetings with Roy Lewis will be brought to a close Sunday night.

Tuesday night we will have Lieutenant Colonel and Mrs. David Maine for three nights, Tuesday, Wednesday and Thursday, April 11, 12 and 13.

Colonel Maine has been an officer for about 49 years, and has held responsible positions in the Salvation Army. His last appointment was as divisional commander for the Texas division. He is now in retirement, but is doing special work for the army. The services will start at 7:30 each night at the army hall, 201 Wood street. Don't miss this chance to hear this couple.

FRANK PERCY BECOMES CLAIBORNE FARM AGENT

HOMER, La., April 8.—(Special)—Frank Percy, assistant agricultural agent of Richland parish, has been appointed agricultural agent of Claiborne parish. Mr. Percy succeeds F. H. Spencer, who has accepted a position with the Agricultural Adjustment administration as director in 15 parishes.

After his graduation from the agricultural department of Louisiana State university, Mr. Percy was connected with the Federal Land bank as an appraiser, and later was associated with the Northeast Louisiana Experiment station. Still later, he became assistant agent in Richland parish.

FRATERNITY ELECTS

UNIVERSITY, La., April 8.—(Special)—The Louisiana State university chapter of Delta Kappa Epsilon, national social fraternity, has announced the election of the following new officers: John C. Miller, Baton Rouge, president; Morell Trimble, Natchez, Miss., vice-president; John Pipkin Owen, Little Rock, Ark., house manager; John Sherrouse, Monroe, recording secretary; Morrell Trimble, Pan-Hellenic representative; Harvey Garrett, St. Francisville, pledge master; William Ochmig, III, Chattanooga, Tenn., rush chairman; W. D. Noble, Newellton, athletic manager; Albert Tate, Jr., Ville Platte, corresponding secretary; Alfred Huck, Independence, historian.

P.-T. A. PROGRAM BEING PREPARED

Convention Will Open In Monroe For Three-Day Session April 20

Plans for the state convention of the Louisiana Parent-Teacher association, which will meet here April 20, 21 and 22, are being completed and will include several speakers of national importance, according to Miss Essae M. Culver, Baton Rouge, who is program chairman. The theme of the convention will be: "The Family in a Democracy," and Mrs. Paul Blanchard, state president, Baton Rouge, will preside. Mrs. Myrtle Rodgers, Monroe, will officiate as convention chairman.

Outstanding among the convention speakers will be Dr. Charles Knudson, of George Peabody college, Tennessee, who will deliver an address, "In Defense of Youth," Saturday morning, April 22.

Representing the national congress of parents and teachers will be Mrs. C. H. Turner, national vice-president, Redonda Beach, Calif., and Miss Marion Telford, national safety chairman. Mrs. Turner will address the convention, Thursday afternoon and Miss Telford, who has spoken at the Louisiana P.-T. A. conventions on numerous occasions, will talk on "Safety in the Home," Saturday morning, April 22.

Other speakers on the program will be Dr. Pierce Cline, president of Centenary college in Shreveport, whose subject will be: "The Future of the Family in a World of Turmoil," Thursday afternoon, April 20. Larry Fox, of the department of sociology, Louisiana Tech, will speak on "Protecting and Training Youth," and Dr. Henry O. Dresser, associate professor of health and physical training at Louisiana State university, will deliver an address on: "A Democratic Experience for the Family," Thursday, April 20.

Dr. Charles Hyneman, director of the school of government and public affairs, Louisiana State university, will be the guest speaker at the banquet, Friday night, April 21. His subject will be: "Is Democracy Worth While?" Miss Margaret Lesser will also be a prominent speaker.

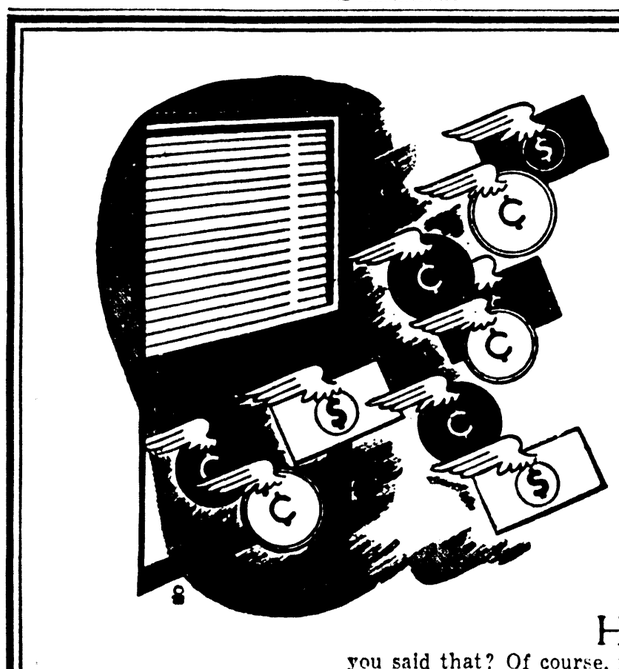
There are 18 national social fraternities for men and 12 for women at Tulane university.

NURSE TO ATTEND FOUR ASSEMBLIES

Miss Edith Faris of Monroe, president of the Louisiana Nurses association, will leave here Monday for Charleston, S. C., where she will attend first of four nurses' assemblies to which she is a delegate and all which will be held in the immediate future.

At Charleston Miss Faris will attend the southern division convention of the American Nurses association, April 13-14-15. Returning to Monroe for a brief stay, she will go to New Orleans to attend, on April 22, a meeting of the board of directors of the Louisiana State Nurses association. On Sunday, April 23, at New Orleans, Miss Faris will attend a meeting of the advisory council of the American Nurses association and during the following week will attend sessions of the education convention of the National League of Nursing, which also will meet at New Orleans.

Cattle importations from Mexico through the four Texas border ports of entry at Hidalgo, Laredo, Eagle Pass and Del Rio totaled 42,353 head in 1938 compared with 23,345 head in 1937.



My How the Money Flies!

Make arrangements for your Safety Deposit Box before you make that trip.

HOW many times have you said that? Of course, you don't see it flying out the window. But that grocery bill must be paid. A new pair of shoes. The rent. A few miscellaneous odds and ends. You had intended to put away some money in your savings account for that trip . . . or that new outfit . . . or just for reserve. And it is gone.

THERE'S only one way to stop it. Decide on a regular amount to be deposited each week, and stick to it. Do it first. Do it without fail. You'll find that the money you have left for expenses will be enough . . . and the amount you put away each week will mount up tremendously fast. It's a safe and sure way to save.

Ouachita National Bank

Monroe — Member Federal Reserve System — West Monroe

Northeast Louisiana's Most Beautiful

FUNERAL HOME

DIXIE FUNERAL HOME, 403 JACKSON ST. MONROE, LA.



Monroe's Most Beautiful Funeral Home

EXCLUSIVE FEATURES:

1. Only funeral home in Monroe that furnishes steel vault on their burial policies for one penny a day.
2. The only Funeral Home in Monroe that has eliminated high salaried collectors which is one reason why our rates are cheaper.
3. Only burial policy in Monroe that furnishes hearse service anywhere in the state of Louisiana. (On new policy.)
4. Only company in Monroe that has a special old age policy for members from 70 to 90 years of age.
5. We have the lowest rate family burial protection in Monroe.

Up to 50 Years of Age

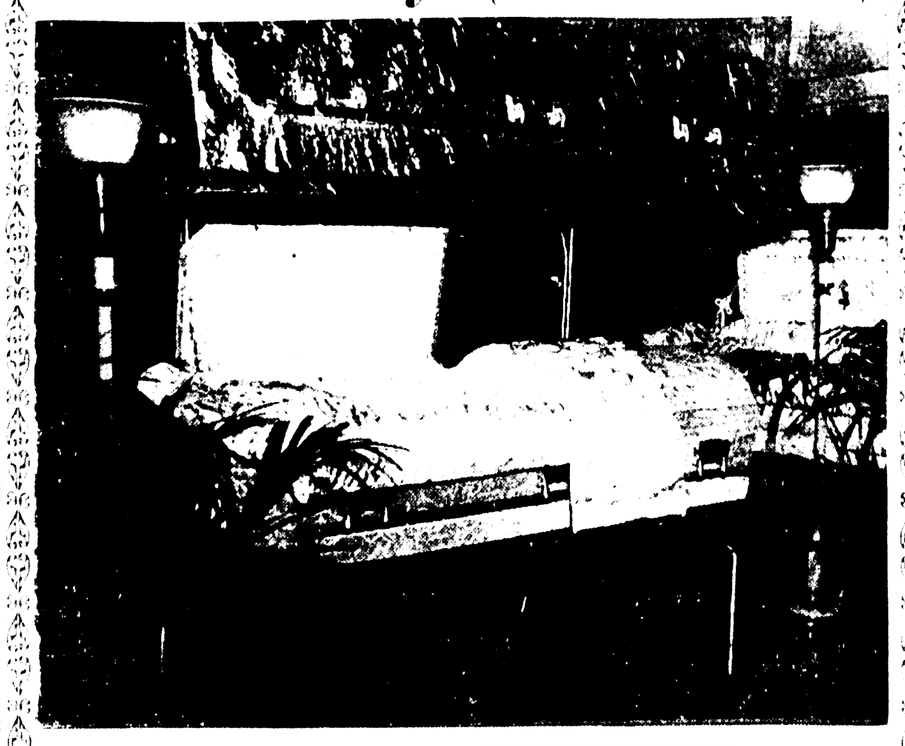
Take any one funeral on any adult age member of your family, $50.00, $75.00, $100.00, $125.00, $150.00, $175.00, $200.00, but not to exceed $200.00 on any one person.

RATES UP TO 50 YEARS OF AGE

$ 100.00	$ .10	$ 700.00	$ .70
150.00	.15	800.00	.80
200.00	.20	900.00	.90
250.00	.25	1,000.00	1.00
300.00	.30	1,100.00	1.10
350.00	.35	1,200.00	1.20
400.00	.40	1,300.00	1.30
500.00	.50	1,400.00	1.40
600.00	.60	1,500.00	1.50

Rates from 50 years to 70 years slightly increased.
Rates from 70 years to 90 on request.

1 Cent a Day { ONLY ONE PENNY PER DAY UP TO 50 YEARS OF AGE }



Above is an actual photograph of our plush covered silk lined half couch casket together with steel vault and all the services listed in box at the right—for only

ONE PENNY A DAY
UP TO 50 YEARS OF AGE

SALESMEN WANTED

Benefits Designated on the Face of Our New Burial Policy:

Funeral Service to consist of:
Preparation of the body — Embalming
Use of hearse — Burial garments
Auto and candelabra
Pallbearers' boutonnieres
Press notices — Burial permits
Use of cemetery and funeral equipment
Hearse service (funeral coach) to any point in Louisiana
Transferring remains from home, hospital or point of death to the funeral home, return to the home or church or chapel, and to the cemetery
Use of funeral chapel
Transportation of flowers
Grave markers — Acknowledgement cards

Dixie Cooperative Insurance Co., Inc.

Affiliated With
DIXIE FUNERAL HOME

403 Jackson Street — Phone 1913 — Monroe, Louisiana

CHURCHES PLAN EASTER SERVICES

(Continued from First Page)

there will be a baptismal service for infants and at 7:30 p.m. an Easter cantata; "Rabboni," will be rendered under the direction of Mrs. Clyde Sanders and an augmented choir.

"Resurrection Power" will be the theme of the pastor, Rev. L. T. Hastings, at the First Baptist church, Sunday morning. Special musical numbers will be featured.

At the First Methodist church in West Monroe, the pastor, Rev. C. Karlos Smith, will conduct a sunrise service at 6 a.m. and at 10:45 a.m. will conduct a baptism for infants. At the 11 a.m. service he will preach an Easter sermon and will receive members into the church. At 7:30 p.m. there will be an Easter cantata, directed by G. C. Williams, and the choir will sing, "Victorious King."

At the First Baptist church in West Monroe, the pastor, Dr. A. E. Prince, will preach at 10:50 a.m. and there will be an Easter cantata, "The First Easter," directed by Dallas Goss in the evening at 7:45 o'clock.

The Assembly of God church, West Monroe, Trinity Lutheran church, the First Christian church, will all have special services for Easter and special music.

[illegible] church, Rev. Edward F. [illegible] will have Holy Eucharist services at 7 a.m. and children's [illegible] at 9 a.m. and at 10:45 a.m.

St. [illegible] church will have a [illegible] at 6 a.m. and children's [illegible] at 9 a.m. There will be a [illegible] at 11 a.m. with Easter [illegible] there will be services at 7:30 p.m.

[illegible] offering for the [illegible] Monroe [illegible] Monroe [illegible] Monroe [illegible] at 11 a.m. [illegible] at 7:30 p.m. [illegible] Easter [illegible] at 7:30 p.m. [illegible] needs of the [illegible]

TWO KILLED, ONE HURT IN PLANE

(Continued from First Page)

The [illegible] to the ground. S[illegible] the entire F[illegible] S[illegible] the plane [illegible]

It's Easy to Borrow Cash On Your Car

GLAMOR DEBS OF NEXT SEASON



From a group of schoolgirls who modeled spring clothes at a New York benefit fashion show, Anita Wells, right, was chosen as most likely to succeed Brenda Frazer as fourth year queen. But she declared "I'm not the type." With her were picked as social glamour candidates for 1940, Catharine Hamill, left, and Carolyn Waring, center.

altitude of between 1,000 and 2,000 feet. Rain was falling [illegible] and fog [illegible] the ground [illegible] the [illegible] reported [illegible] the [illegible]

Relatives from Knoxville [illegible] Leslie left Knoxville about 5 p.m. yesterday [illegible] for Chadwell [illegible] Cowan, airport manager at Knoxville, said Leslie was accompanied by [illegible] three passengers.

PLANE WRECKAGE AND FLIER'S BODY SOUGHT

EL PASO, Tex., April 8.—(AP)—Border patrolmen and [illegible] packed into the rugged Bad Lands of the Big Bend [illegible] today in search of [illegible] reported to [illegible] the wreckage of [illegible] and the body of Lieutenant Robert L. Grantham, 24, [illegible] an army pursuit plane [illegible] crashed [illegible] Friday.

Three [illegible] members of the search [illegible] this morning [illegible] what they believed [illegible] Grantham [illegible] reached [illegible] Mexican [illegible] Rio Grande [illegible] Boquillas, [illegible] Mexico.

[illegible] Mexican [illegible] Boquillas [illegible] Mexican [illegible] Mexican [illegible] Mexican

MONROE AND ALEXANDRIA BATTLE TO 6-6 TIE

OUACHITA WINS MILE RELAY AT BOLTON'S MEET

Lions Finish Fourth; Event Won By Istrouma; Rayville Third

ALEXANDRIA, La., April 8.—(Special)—The Ouachita Parish High school's mile relay team of Monroe broke the existing record in that event at the sixth annual Bolton High school invitational track meet here today with a new mark of three minutes, 28.7 seconds.

Ouachita's winning mile relay combination, the pride of Coach Woodrow Turner's team, was composed of Warren Seivers, Albert Gerson, Richard Potter and Ed Moore.

However, Istrouma of Baton Rouge won the team trophy on the all around score with a total of 46 1-2 points. Bolton was second with 28 5-6; Rayville was third with 26 1-2, and Ouachita was fourth with 13.

In addition to the new mile relay record posted by Ouachita, two other old marks were shattered. T. J. Bankston, Istrouma, threw the shot 49 feet, 11 1-2 inches for a new mark, and Girouard, Lafayette, lowered the 880-yard run record to two minutes and five seconds.

Other Ouachita places were: High hurdles, Seivers, fourth; shot put, Billy Hodge, second; 440-yard run, Potter, fourth, and low hurdles, Young, second.

Rayville places were: High hurdles, Nunnally, third; mile run, Waller, first; 440-yard run, Rudy, first, and Dear, second; broad jump, Russell, second; 100-yard dash, Greer, third; hop-step-jump, Russell, second; 220-yard run, Greer, fourth; high jump, Nunnally tied for fourth, and mile relay, third.

KUNES IN LEAD AT ASHEVILLE

Pennsylvania Golfer Takes Command In 'Land Of Sky' Tournament

ASHEVILLE, N. C., April 8.—(AP)—While galleries trailed around with more familiar golfing figures, silent Gene Kunes of Pennsylvania took an easy-going swing over Beaver Lake's hilly fairways today to establish a competitive scoring record and assume command of the $5,000 "Land of the Sky" Open tournament.

The 30-year-old Kunes, a native of Erie, Pa., and Canadian Open champion of 1935, breezed through the second round with a spectacular 67, five shots under par and a 36-hole total of 138 that put him out in front of his fellow professionals by three shots.

In overhauling the opening leaders, Dick Metz and Johnny Bulla, a pair of Chicago professionals, Kunes played precision golf down the fairways and fired his irons dead to the pins. His longest putt was a 15-footer at the 17th for one of his five birdies. The Pennsylvanian's other putts were six feet and under, so true were his irons.

The Chicagoans, Metz and Bulla, played exceptionally good golf to post 71's, one under par, and at the end of the day's sharpshooting, which was run off under conditions far better than yesterday's whipping wind and coldness, they were three blows back of the front-running Kunes with 141's.

Two shots back of Metz and Bulla with 142's were Jimmy Thomson, the blond swatter from Shawnee-on-Delaware, Pa., and Jimmy Hines, Metropolitan Open champion from Lakeville, L. I., whose second-round scoring was par 72 and one-under 71, respectively.

Bracketed with 144's were Jack Toomer, the lanky professional from Reidsville, N. C., Johnny Revolta and Ky Laffoon. These three golfers had identical rounds of 72-72.



Changes are common, even in fishing equipment—but here's one thing you can always be sure of: You can always depend upon Hunt & Whitaker to keep up with the times. Every item here is up to the minute!

HUNT & WHITAKER
JEWELRY · LUGGAGE · SPORTING GOODS
MEN'S CLOTHING
436 DESIARD STREET
OUR PRICES ARE ALWAYS THE LOWEST

HAWKEYES CINCH GAME WITH SIX RUNS IN SECOND

Bulldogs Drop Two In Row After Winning First Contest With Visitors

RUSTON, La., April 8.—(Special)—Making six runs in the second inning, the University of Iowa baseball players swamped the Louisiana Tech team, 9-3, here Saturday afternoon in the finale of a three-game program. Tech won the first of the series Thursday afternoon, 12-8, and lost the second Friday, 8-5.

Robert Coates, Tech pitcher, who was touched for eight hits and six runs in one and two-thirds innings, was relieved by Lawrence (Lefty) Hinton, who finished the melee by allowing the Hawkeyes nine hits and three runs. Neither Tech hurler walked a man.

Wymore, handling the visitors' mound work entirely, gave up 10 hits that were bunched in all but the first stanza.

In the Iowans' big second-inning spree, Manush, Kantor, George, Prasse and Kocur, all hitters, and Wymore, who started on the third baseman's error, scored runs. The other Iowa runs were made by Wymore in the third, George in the second and George in the third.

Robert Burt, who was walked to first, was moved up on a hit by Caston and was driven home by Williams, with a single, in the third. Sam Gooch, who doubled, was batted home by Wendling in the fourth. The Bulldogs' third and last counter came in the ninth, when Sumrall, who walked, came home on Meeks' single.

IOWA	AB	R	H	PO	A	E
Manush, lf	4	1	2	1	0	0
Kantor, ss	5	1	2	1	5	2
Vogt, cf	5	0	0	5	0	0
George, rf	5	2	5	3	0	0
Winders, c	5	0	2	2	0	0
Bratten, 1b	5	0	1	8	1	0
Prasse, 2b	5	1	1	3	0	0
Kocur, 3b	5	1	2	3	3	1
Wymore, p	5	2	2	1	3	1
TOTALS	46	9	17	27	11	4

TECH	AB	R	H	PO	A	E
Burt, ss	4	1	1	1	1	1
Caston, cf	5	0	1	5	0	0
Williams, 1b	5	0	1	3	1	0
Sumrall, lf	4	1	2	3	0	0
Meeks, rf	5	0	1	3	0	0
Young, 2b	5	0	1	3	1	0
Gooch, c	1	1	1	4	0	0
Willett, c	2	0	0	2	1	0
Wendling, 3b	3	0	1	2	1	2
Coates, p	0	0	0	0	0	0
Hinton, p	3	0	1	1	0	0
TOTALS	37	3	10	27	4	4

Score by innings:
Iowa .....061 101 000—9
Tech .....001 100 001—3

Runs batted in: Kocur, Wymore, Kantor, Vogt, George, Winders, Manush, Williams, Bratten 2, Wendling Meeks. Two-base hits: Kocur, George, Winders 2, Manush, Gooch. Stolen bases: Wendling, Sumrall 2. Double plays: Willett to Young, Wendling to Young, Kocur (unassisted). Bases on balls: Off Wymore 4. Strikeouts: By Hinton 6, Wymore 2. Umpires: Hal Willis, F. E. Willis. Time, 2:40.

NEVILLE BEATS RUSTON, 5 TO 4

Tigers Rally In Ninth To Win; Will Play Tech Freshmen Tuesday

The Neville High school Tigers defeated the Ruston High school baseball team here yesterday afternoon at Casino park, 5 to 4, in a hard fought battle.

The Bengals took the lead with three runs in the first frame, but the Bearcats overhauled the locals in the fourth and fifth, and the score, going into the last half of the ninth, was tied, 4-and-4.

A single by Vaughan Payne, Neville second baseman, with a runner on base, gave the Tigers the margin of victory in the last inning. McHaffey, local hurler, was issued a base on balls, stole second, and scored the winning run on Payne's single.

McHaffey, hurling the full nine innings for the locals, allowed only five hits, while the Tigers reached Null, who went the route for Ruston, for seven hits.

Tuesday the Neville aggregation goes to Ruston for a game with the Louisiana Tech Frosh. The Bengals will also enter the baseball rally at Ruston this week-end.

Score by innings:
Ruston .....200 110 000—4 5 3
Neville .....301 000 001—5 7 5

Null and Colvin; McHaffey and Miller.

QUARTERBACK TO CARRY PLAY DIAGRAMS ON FIELD

MURRAY, Ky., April 8.—(AP)—Murray State Teachers' college's quarterback next fall is going to have to be a good "dealer" as well as a signal-caller.

Coach Roy Stewart revealed today he would equip his field generals with 2x4 inch waterproof cards containing diagrams of intricate plays and defense formations.

The quarterbacks are to carry the cards in zipper pockets.

As Stewart plans it, should the team become confused as to what to do on a certain play, the quarterback is to pass a card diagramming the play around to each member of the team in a huddle.

COLLEGE TENNIS

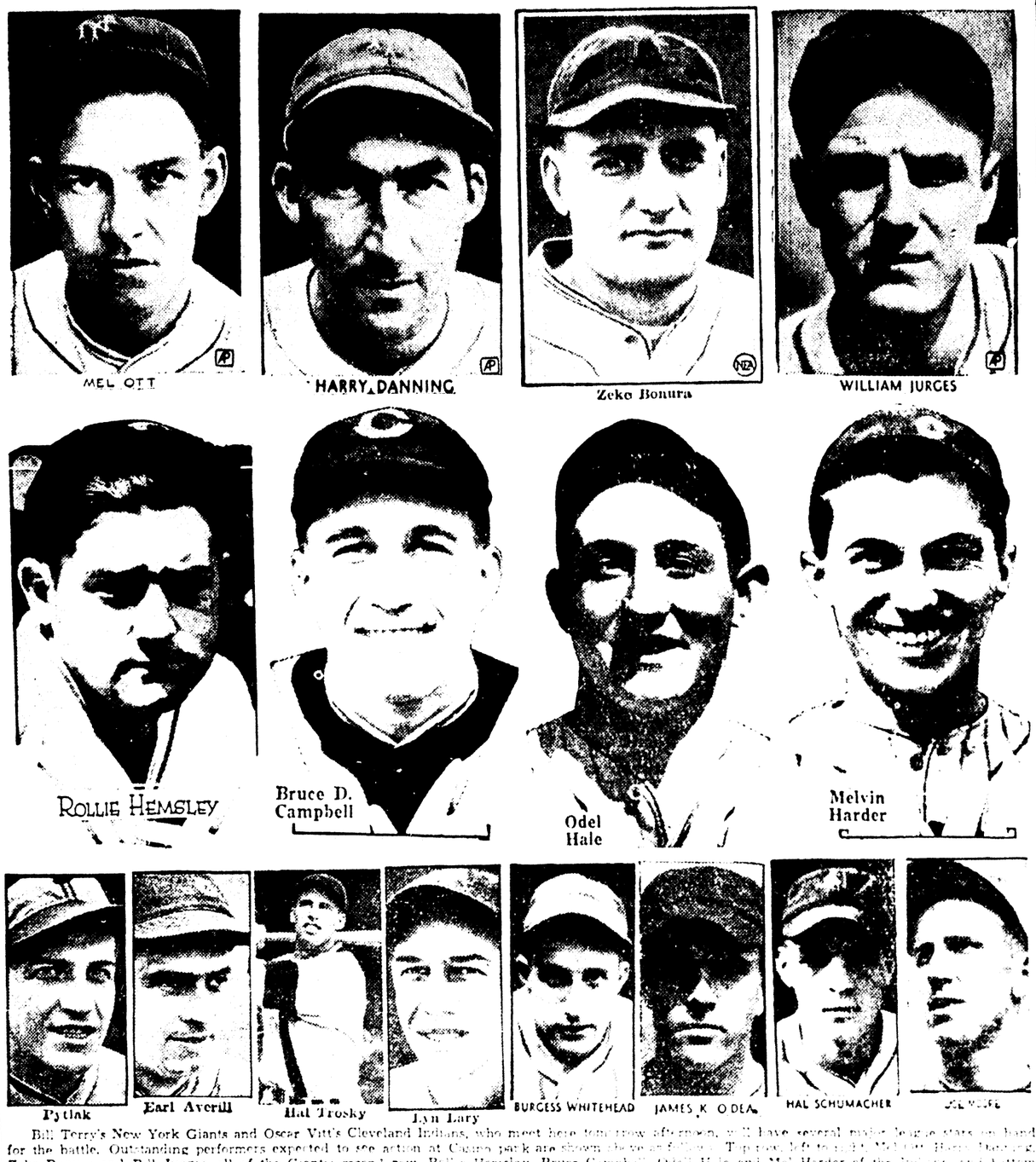
At Gainesville, Fla.: Florida 6; Georgia Tech 2.

COLLEGE TRACK

At Gainesville, Fla.: Florida 84½; Georgia 41½.

Iowa Takes Deciding Game Of Series From Tech, 9-3

THEY'LL BE HERE TOMORROW WITH THE GIANTS AND INDIANS



Bill Terry's New York Giants and Oscar Vitt's Cleveland Indians, who meet here tomorrow afternoon, will have several major league stars on hand for the battle. Outstanding performers expected to see action at Casino park are shown above as follows: Top row, Mel Ott and Harry Danning, Zeke Bonura and Bill Jurges, all of the Giants; second row, Rollie Hemsley, Bruce Campbell, Odel Hale and Mel Harder of the Indians; third row, Frank Pytlak, Earl Averill, Hal Trosky and Lyn Lary of Cleveland, and Burgess Whitehead, Ken O'Dea, Hal Schumacher and Joe Moore of the Giants.

GRANT, SUTTER IN NET FINALS

Will Clash Today For Atlanta Invitation Tourney Championship

ATLANTA, April 8.—(AP)—Top-seeded Bryan M. (Bitsy) Grant of Atlanta and third-ranked Ernie Sutter of New Orleans, former national intercollegiate champion, paraded into the finals of the Atlanta invitation tennis tournament today.

They will clash tomorrow for the singles title.

Sutter, hard-stroking ex-Tulane star, sprang the first major upset of the meet to eliminate second-seeded Elwood Cooke of Portland, Ore., in five bitterly-fought sets, 2-6, 8-6, 6-3, 0-6, 6-4. The Atlanta atom conquered Johnny Doeg of New York in straight sets, 6-2, 8-6, 10-8.

Cooke played brilliant tennis in the first set and gave indications of being unbeatable. However, the New Orleans star pulled the second set from the fire. Sutter captured the third set after a brilliant exhibition of net play but Cooke came back to win the fourth at love. Sutter, apparently, was content to save his energy for the final test. It proved a wise choice for him, breaking Cooke's serve to win.

Grant showed his superiority over Doeg, winner of the national singles in 1931. The Atlanta mite had too many shots for the New York left-hander to cope with and there was never any doubt about the outcome.

Semi-final and finals of the doubles meet will be played tomorrow. After the Grant-Sutter match, David Jones and Alex Guerry, No. 4, will meet the top-seeded team of Sutter and Cooke while Grant and J. T. Chambers, No. 2, will play Gus Ganzenmuller and Doeg, the second ranked pair.

BRITISH EMPIRE GAMES AWARDED TO MONTREAL

EDMONTON, Canada, April 8.—(AP)—The 1942 British Empire games have been awarded to Montreal in connection with its tercentenary celebration.

John Leslie, secretary of the Canadian Amateur Athletic union, said today the award "is subject to compliance with all regulations and requirements, financial and otherwise" but this stipulation was expected to be met.

It will be the second time the games have been held in Canada, the first time being 1930 at Hamilton. The games, held every four years, are inter-spaced between the Olympic games, and include track and field, swimming, boxing, wrestling and lawn bowling.

Exhibition Games

CARDS SMOTHER CATAWBA

SALISBURY, N. C., April 8.—(AP)—Scoring a run for every hit—and they made 29 hits—the St. Louis Cardinals administered a 29 to 0 drubbing to the Catawba college team in an exhibition game today. Joe Medwick hit two home runs and Mickey Owen and Stu Martin got one each to lead the Cardinal attack.

Score by innings:
St. Louis (N).....350 075 405—29 29 0
Catawba College...000 000 000—0 9 5

Davis, Sherrill and Owen; Brown, Shelton, Cox and Morrison, Smoot.

WHITE SOX WHIP INDIANS

NEW ORLEANS, April 8.—(AP)—The Chicago White Sox jumped on Johnny Humphries for four runs in the last two innings today to defeat the Cleveland Indians, 6 to 2.

Bob Feller hooked up in a pitching duel with Johnny Rigney, the Chicago starting pitcher, for the first six innings and limited the Sox to five hits and two runs. The Tribe got two runs and four hits off Rigney in seven innings.

Score by innings:
Chicago (A).....001 001 031—6 9 0
Cleveland (A).....000 200 000—2 5 0

Rigney, Brown and Tresh; Feller, Humphries, Milnar and Pytlak.

PIRATES BLANK GIANTS

BATON ROUGE, La., April 8.—(AP)—The Pittsburgh Pirates hung up their sixth straight exhibition victory today by defeating the New York Giants' "A" team 1 to 0 on a ninth-inning error by Left Fielder Joe Moore. With one down in the ninth, Pep Young and Lee Handley cracked out singles. Moore let the second hit go through him and it rolled to the fence while Young scored the only run.

Score by innings:
Pittsburgh (N).....000 000 001—1 6 0
New York (N).....000 000 000—0 8 1

Klinger, Heintzelman and Berres; Gumbert, Lohman and Danning.

PIRS NOSE OUT YANKS

LITTLE ROCK, Ark., April 8.—(AP)—The shock of facing a right-handed pitcher for the first time since leaving Florida was too much for the New York Yankees today and they crumbled against the Little Rock Travelers 5 to 4 in 10 innings.

As embarrassing as the result, the world champions' first loss in eight games, was the fact that it came on a squeeze play, a stratagem virtually obsolete in the American league.

Held to five hits for the 10 frames, the Yanks nevertheless were leading 4 to 0 at the start of the eighth. A three-run barrage in the eighth and another run in the ninth tied the score.

Score by innings:
New York (A)..000 220 000 0—4 5 2
Little Rock (SA)..000 000 031 1—5 14 1

(Ten innings).

Ruffing, Beruer and Dickey; Katz, Harris, Brazle and Crouse, Ferraoili, Walters.

REDS POUND RED SOX

GREENSBORO, N. C., April 8.—(AP)—Doubling in the second to score three runs and scoring in the fourth for another, Bucky Walters coasted in his own ball game here as the Cincinnati Reds pounded out a 13 to 5 victory over the Boston Red Sox.

Cramer and Crosin got to Walters for doubles in the first, good for one tally, but except for a home run ball to Jim Tabor in the fourth with Williams aboard, and a wild toss in the last spurge in the fifth, he escaped serious trouble, despite a gratuity of five passes.

Johnny Vander Meer, the Reds' double no-hit star, returned to the team today, reporting complete recovery from an illness that forced him to remain in Florida.

Score by innings:
Cincinnati (NL)..030 230 203—13 12 0
Boston (AL).....100 220 000—5 7 3

Walters, Thompson and Lombardi, Hershberger, Ostermueller, Galehouse and Desautels.

BROWN RALLY BEATS CUBS

SAN ANTONIO, Tex., April 8.—(AP)—The Chicago Cubs blasted Johnny Marcum out of the box with eight runs in the fifth inning, but the St. Louis Browns fought back today to win their exhibition game in the tenth inning, 11 to 10.

Newel Kimball was on the mound for the Cubs in the ninth when George McQuinn got his second triple and his fourth hit of the game to drive in two tying runs for the Browns. Myral Hoag singled off Kirby Higbe to score the winning run in the tenth.

Score by innings:
Chicago (N).....010 120 010 6—10 20 1
St. Louis (A).....030 010 002 1—11 13 2

Bryant, Kimball, Higbe and Hartnett, Baker; Marcum, Cole, Pyle and Sullivan.

DODGERS BELT TIGERS

AUGUSTA, Ga., April 8.—(AP)—Van Lingle Mungo emerged from confinement in the problem child class today to scatter five hits through five innings as the Brooklyn Dodgers belted the Detroit Tigers 5 to 2.

Mungo was as wild as a dizzy, pressing seven men, but when the pinches came he invariably closed down the hatch.

Score by innings:
Detroit (A).....100 100 000—2 6 1
Brooklyn (N).....100 200 11x—5 7 0

Benton, Lyons and York; Mungo, Case and Todd.

PHILLIES DEFEAT LOOKOUTS

CHATTANOOGA, Tenn., April 8.—(AP)—Scoring four runs in the ninth after two were out, the Phillies today again beat the Chattanooga Lookouts of the Southern association, 10 to 8. A triple by Catcher Spud Davis with two on accounted for the winning runs.

Before the game, the Phils announced the conditional purchase for

(Continued on Thirteenth Page)

CUBS HIT AGAIN BY INJURY JINX

Augie Galan Ordered Home From Spring Training With Bad Knee

CHICAGO, April 8.—(AP)—The injury jinx clouded the Chicago Cubs pennant outlook again today.

Outfielder Augie Galan, team officials disclosed, has been ordered home from the spring training trip for treatment of an injured left knee. He will join Dick Bartell, star shortstop, in the hospital immediately after his arrival. It is not likely that either player will be in the line-up when the Cubs open defense of their National league title a week from Tuesday.

A week ago today, Manager Gabby Hartnett ordered Bartell to Chicago to treat a stiff and sore left ankle which has troubled him since March 12. Yesterday, Dr. John F. Davis of the Cubs said Bartell faces an indefinite stay in the hospital. Some observers believe the former New York Giant star will be ready for action ahead of Galan.

The speedy outfielder, who has been playing brilliantly and was counted on to spark the Cub outfield defense, may have to undergo an operation for a torn cartilage. He was out of 40 games before September last season, hurt the knee again in a series with Pittsburgh, and was unable to play regularly in the World Series.

Galan's place in left field is expected to be filled by Jim Gleeson, bought by the Cubs from the New York Yankees' Newark club last fall. He has been playing well, but his performances didn't measure up to the fielding skill and .388 plate average which Galan boasted in 14 games, prior to being definitely removed last Sunday.

Hospitalization of Bartell and Galan punches two big holes in the Cub infield and outfield strength. Unless the Cubs can buy an experienced shortstop and scouts are reported busy trying to stir up some negotiation Bartell's place will be filled by young and inexperienced Steve Mesner. Another question mark in the Cub infield will be Phil Cavarretta, whose erratic play has kept him jumping from the infield to the outfield during the past two seasons.

MILLERS TO MEET FLYERS

CROSSETT, Ark., April 8.—(Special)—The Crossett Millers of the Ouachita Valley baseball league will meet the Barksdale Field Flyers here Sunday afternoon in an exhibition game, according to an announcement by Business Manager Leo Scriber.

SOUTHERN LEAGUE SEASON TO OPEN COMING FRIDAY

Managers Still Experimenting With 1939 Clubs In Exhibitions

ATLANTA, April 8.—(AP)—Southern association managers, still experimenting with their 1939 models in exhibition games, studied club lineups today with the knowledge vital decisions were due next Friday.

That is the official opening day in four cities, a period of festival and flag-raising that provides a 50-50 chance for a team to hold for a spell the coveted 1.000 rating in the averages.

President Trammell Scott and Secretary Jimmy Sanders worked here over details such as umpire assignments.

Scott planned to attend the clash of Chattanooga's Lookouts with Atlanta's 1938 champion Crackers in Atlanta. Other openers will be in Memphis, Nashville and New Orleans.

Guest teams of the first 3-day series will be hosts at openings of their own April 21.

New Orleans won the class A opening day attendance trophy last year with 26,261, an all-time league record. Chattanooga took the class B title with 14,246.

Batting orders as well as lineups in garments for the April 14 engagements were at best in a highly speculative stage.

Roger Peckinpaugh, Larry Gilbert's successor at New Orleans, expressed it: "I'm so fed up in the Cracker association right now I have no idea what the opening lineup will be. I must know what I'm going to get for the Indians and Cubs before I can even guess at it. It would be simple enough if I knew what players were going to be available, but several are still in the picture."

Birmingham.	At New Orleans.
Dee S., ss	Mc...., 2b.
Gi...., 2b.	R...., 2b.
Gr...., cf.	L...., ss
Dr...., lf	C...., cf
Ba...., rf	Dr...., lf
Gr...., 1b.	M...., 1b.
Ar...., 3b.	W...., rf.
Ev...., c.	Po...., c
Ca...., p.	Pe...., p

Chattanooga.	At Atlanta.
Hi...., ss.	Ro...., cf
Ha...., 2b.	Ar...., 2b.
Cu...., cf	Ma...., lf
Ne...., rf.	Ba...., rf
R...., lf	Be...., 1b
Be...., 3b.	Ri...., 3b
Le...., 2b.	Ru...., ss
Gi...., c.	Pe...., c
Ch...., p.	Sm...., p

Little Rock.	At Memphis.
Ka...., rf	Bu...., 2b
Tr...., cf.	Cu...., ss
Ma...., 1b	Ri...., lf
Ba...., lf	Br...., cf
Be...., 3b	Re...., 1b
Sch...., 2b	Ro...., c
Sa...., ss.	Fo...., 3b
Cr...., c.	Ge...., c.
Sh...., p.	La...., p.

Knoxville.	At Nashville.
Ri...., rf.	Ri...., 2b.
McC...., ss.	Gi...., cf.
Yo...., 1b.	Ch...., rf.
Me...., 2b	Gi...., lf
Al...., lf	Hu...., 3b
Ha...., cf.	Wi...., ss.
Ki...., 3b.	McM...., 1b.
Kl...., c.	He...., c.
Sch...., p.	Co...., p.

TROJANS WALLOP SCOUTS

The Trojan softball team defeated Boy Scout troop No. 29 on the Atkinson playground yesterday, 38 to 5. Home runs were hit by Camille Lasuzzo of the winners and James Wainwright of the losers. The batteries were Gonzales, Durham and Laurent for the Trojans and Kelly, McKeithen, Cox and Massingill for the Scouts.

WHITE SOX AND ACES TO CLASH HERE AT 3 P. M.

Taitt To Send Yelovic And Andrews To Mound In Game Today

ALEXANDRIA, La., April 8.—(Special)—The Monroe White Sox and the Alexandria Aces battled through 11 innings to a 6-and-6 deadlock here this afternoon in an exhibition game that was called because of darkness, but the Aces held a distinct advantage in hits, 15 to 8, over the Cotton States leaguers.

Guy "Red" Pruitt's home run in the second inning with Frank Hackney on base gave the Sox a two-run

PLAY HERE TODAY

The Monroe White Sox and Alexandria Aces will clash here this afternoon at 3 o'clock in Casino park in the [illegible] of their two-game series.

Manager Art [illegible] of the Evangeline league [illegible] is expected to start Pat Rogers or Claude Sorrow [illegible] today, while Manager Dick [illegible] of the Sox [illegible] Yelovic and [illegible] against the [illegible].

Today's game will be the last exhibition game [illegible] Sox until next Tuesday when they meet the [illegible] Greenville B[illegible] here.

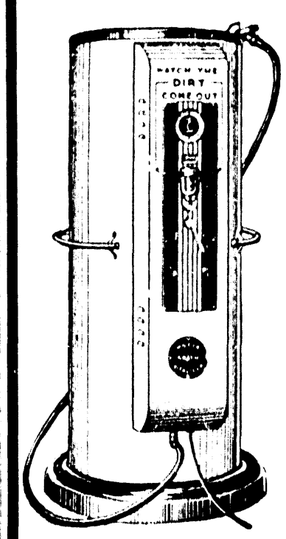
lead over the Pat[illegible] but the A[illegible] with [illegible] in the third [illegible] Murrell J[illegible] at Monroe [illegible] the seventh [illegible] the knockout [illegible] McCann, He[illegible] pitcher on [illegible] to score M[illegible]

TEDDY WEED WINS TROPICAL HANDICAP

CORAL GABLES, [illegible]

Your Old "PANAMA"

75c 75c
is valuable to "you." We make it look like new.
Called For and Delivered
Men's Suits or Women's Plain Dresses Cleaned and Pressed 50c
Phone 3520
ROYAL CLEANERS AND HATTERS
109 South Grand
Insured for Fire and Theft



THIS MACHINE DOES THE TRICK

More Miles On A Dollar When We... VITALIZE YOUR MOTOR

Sludge, gum and acids, formed in your motor by the very chemical changes that produce the power, are robbing your motor of its full power and pep . . . hastening the necessity of motor repairs. We can remove these harmful substances with our Gracy Motor Vitalizer and assure you smooth motor performance with renewed power resulting in material operating and maintenance savings. Drive in today and let us Vitalize your motor!

FREE! Motor Vitalize Job With Each Change of Gulfpride Motor Oil

SMITTY'S SERVICE STATION
Phone 294 Sixth and Louisville Monroe

GIANTS AND INDIANS TANGLE HERE TOMORROW

MAJOR LEAGUE GAME EXPECTED TO DRAW FANS

Some Of Big Names Of Baseball To Participate In Exhibition

Big league baseball comes to town tomorrow, when the New York Giants of the National league and the Cleveland Indians of the American circuit

BUY THOSE DUCATS EARLY

Tickets to the Giant-Indian game tomorrow will remain on sale at six downtown spots until 1 p.m. tomorrow and baseball fans are urged to purchase their ducats early in order to avoid waiting in line at the park.

The tickets are on sale at Ferguson's, Hale's Cigar stand, Falk the Tailor, Spiff's place, Monroe Hat Cleaners and Watson's grocery.

Inside Game park for an exhibition game this afternoon at 2:30 o'clock. Monroe baseball fans of Major League caliber are looking forward to a big game between Monroe and Ruston. Monroe will present its strongest lineup of the season in an effort to avenge a defeat handed it by the Ruston team in the opening game of the season. Ruston has been practicing for the game for several days.

TIGERS WON'T MEET FLORENCE MITTMEN

Coach Percy Brooks of Neville High school last night announced that the Bengal baseball team would not meet Florence this afternoon as had been scheduled. Brooks said the two teams would meet at Florence next week.

Coach Brown said the two hops with Florence, one of which was to have been played here and the other in Florence, had been cancelled because the state athletic association had refused to sanction post-season meets.



It's Time for
WARM WEATHER LUBRICATION!

Still driving with light and dirty winter lubricants? Better drain 'em out and fill up with summer weight Texaco oil and grease. Here's a tip, drive to Suttons and make sure that you're getting a genuine MARFAK LUBRICATION.

SUTTON'S
SERVICE STATION
N. Third & Pine Phone 114

NOTICE
THE INDUSTRIAL LOAN COMPANY
OF MONROE, INC.
Has Moved Its Offices to 209 Louisville Avenue

Ouachita And Neville Advance To Tennis Semi-Finals

MEETS WATKINS



Ace Freeman (above) of New York City will meet Sailor Watkins of Amarillo, Tex., in the weekly wrestling program at the Monroe Wrestling arena, 309 Walnut street. Freeman is one of the most promising young grapplers now appearing in the south.

FREEMAN CARDED TO MEET SAILOR IN MAT BATTLE

'Wrestling Shadow' Will Appear In Semi-Final; Boxing Bout Scheduled

Ace Freeman of New York City

MONROE TEAMS PLACE WELL IN RALLY AT TECH

North Louisiana High School Net Matches To Be Concluded April 14

RUSTON, La., April 8.—(Special)—Tennis competition in the annual North Louisiana High School rally at Louisiana Tech advanced up to the semi-finals Saturday afternoon, leaving the semi-final and final games to be played here Friday, April 14.

In the girls' singles division, semi-final matches will be played between Neville of Monroe and Arcadia and between Ouachita of Monroe and Minden. The winners of these matches will play for the championship next Friday.

Semi-final games in the boys' singles division will be between Ruston and Homer and between Ouachita of Monroe and Arcadia.

In the semi-final bracket in the girls' doubles Arcadia will play Ouachita of Monroe and Ruston will meet Neville of Monroe.

Semi-finals in the boys' doubles will be played next Friday between Homer and Ouachita of Monroe, and between Neville of Monroe and Ruston.

Next Friday Arcadia will play Neville of Monroe and Ouachita of Monroe will play Ruston in the semi-final matches.

Semi-finals in the singles of Saturday's quarter-final matches were:

Girls' singles semi-finals: Neville defeated Ouachita, 6-0, 6-0; Arcadia defeated Columbia, 6-1, 6-1.

Boys' singles semi-finals: Ruston defeated Monroe, 6-0, 6-0; Homer defeated Monroe, 6-1, 6-1.

Girls' singles quarter-finals: Ruston defeated Homer, 6-4, 6-0; Ouachita defeated Homer, 6-0, 6-0; Neville defeated Monroe, 6-1, 6-3; Arcadia defeated Columbia, 6-2, 6-1, 6-4; Monroe defeated Minden, 6-4, 6-1, 6-4.

Boys' singles quarter-finals: Ruston defeated Monroe, 6-4, 6-0; Homer defeated Ouachita, 6-4, 6-4; Ouachita defeated Homer, 6-0, 6-0; Neville defeated Monroe, 6-1, 6-3; Arcadia defeated Columbia, 6-2, 6-1, 6-4; Monroe defeated Minden, 6-4, 6-1, 6-4.

Boys' doubles quarter-finals: Ruston defeated Monroe, 6-4, 6-0; Homer defeated Ouachita, 6-4, 6-4; Ouachita defeated Homer, 6-0, 6-0; Neville defeated Monroe, 6-1, 6-3; Arcadia defeated Columbia, 6-2, 6-1, 6-4; Monroe defeated Minden, 6-4, 6-1, 6-4.

L. S. U. BLANKS OLE MISS NINE

Crouere Hits Homer With Bases Loaded To Enable Tigers To Win, 8-0

BATON ROUGE, La., April 8.—(AP)—Jeffie Crouere of Louisiana State university smashed a home run with the bases loaded in the eighth inning today, enabling the Bengals to defeat the Ole Miss Rebels and even their two-game series here.

Walker Cisco, hurling four-hit ball for the Tigers, blanked the Rebels, fanning nine. The Rebels won yesterday's game, 8-5.

Score by innings:

Mississippi	000	000	000	0	4	6
L. S. U.	200	010	1ax	8	5	2

Smith, McLeod and McAllister; Cisco and Poiretto.

WOMEN'S BOWLING TOURNEY SCHEDULED TO BEGIN THURSDAY

OKLAHOMA CITY, April 8.—(AP)—More than 3,000 feminine pin-busters from 21 states started packing their powder puffs today to head for Oklahoma City, where the 22nd annual tournament of the Women's International Bowling congress opens Thursday.

From April 13 to May 8, these queens of the alleys will hurl heavy balls at triangles of maple pins in a battle for individual titles and $17,691 in prize money.

The field, which includes 548 five-woman teams, will be the second largest in the history of the tournament. The 1938 tourney at Cincinnati drew 711 teams.

Leading the list of visiting stars will be Dorothy Burmeister of Chicago, defending all event's champion, whose 1,843 was high for the nine tournament games last year at Cincinnati.

From Milwaukee came the team champions of women's bowling the Heil Uniform Heat five twice winners of the five woman title, sponsored by Julius P. Heil, Wisconsin's new governor.

In the St. Louis delegation of 28 teams, sharing honors with Chicago as the largest from any out-of-state city, are the 1938 doubles champions, Florence Probert and Ethel Sablatnik, who toppled 1,215 between them in their three doubles games at Cincinnati.

MAROONS WIN OVER NORTHWESTERN, 7-2

STATE COLLEGE, Miss., April 8.—(AP)—Mississippi State took its second straight ball game from the Northwestern university Wildcats today, 7 to 2.

Crawford Grissom, ace Maroon right-hander, hurled steadily after allowing a run in the first inning. Two fast double plays helped him out of tight spots and he kept the plate uncrossed again until the final frame.

The Maroons scored four runs in their half of the first on five hits, a walk and a Northwestern error.

Score by innings:

Northwestern	100	000	001	2	9	3
Mississippi State	401	000	02X	7	9	1

Goldak and Conteas; Grissom and McVey.

TULANE GOLFERS WHIP OLE MISS

NEW ORLEANS, April 8.—(AP)—Tulane university's golf team handed linksmen of the University of Mississippi their first setback of the season today with a 17-to-1 triumph on the long Metairie course.

Harry Deas, Tulane No. 2 man, had low score with one-over-par 73. Vincent D'Antoni, Wave captain, scored 76. The best card for the rebels was turned in by Steve Zaremba with 79. Pete Boyd of Ole Miss scored 41 on the first nine to win his team's only point against Jack Daray, Jr., of Tulane.

D'Antoni defeated Felix Zaremba, 3-0; Deas whipped Steve Zaremba, 3-0; Maurice Picheloup downed Dick Maddox, 3-0, and Daray defeated Boyd, 2-1. In doubles D'Antoni and Deas trimmed the Zaremba brothers, 3-0, and Picheloup and Daray defeated Maddox and Boyd, 3-0.

COLLEGE GOLF

At Tuscaloosa, Ala.: Alabama 13½; Vanderbilt 7½.

At Chapel Hill, N. C.: North Carolina 15; Georgia Tech 3.

TROJANS NOSE OUT SKIPPERS

TYLER, Tex., April 8.—(AP)—The Tyler Trojans of the East Texas league bunched blows in the pinches here today to nose out the Lake Charles Skippers of the Evangeline league, 4-3, in the first of a two-game exhibition baseball series. Fullenwilder of the Skippers homered in the second.

PACIFIC COAST LEAGUE

Hollywood 6; Portland 1.
Seattle 7; San Diego 4.
San Francisco 9; Oakland 3.
One night game.

A TRIBUTE

TO

STYLE LEADERSHIP

Congratulations to:

DR. J. Q. GRAVES
MR. LEO KEENAN
MR. MORRIS W. HAAS
MR. SIGMUND MASUR
DR. GEORGE W. WRIGHT



DR. GEORGE WRIGHT
Suit by
HICKEY-FREEMAN
BOSTONIAN OXFORDS



DR. JAMES Q. GRAVES
Suit by
THE STORRS-SCHAEFER CO.
Tailors
Hat—DOBBS CROSS COUNTRY

HATS OFF!—to the winners of Monroe's "Best Dressed" Campaign sponsored by the Twin City Chamber of Commerce

It is with pardonable pride and keen satisfaction that we call your attention to the fact that four out of five winners, all selected by a secret committee of twenty, are gentlemen wearing quality clothes bearing the label of Sig Haas & Sons.

THERE MUST BE A REASON

They took advantage of the opportunity to select their wardrobe from such quality wearing apparel as:

- Hickey-Freeman Suits
- Ambassador Shirts
- Freeman Footwear
- Dobbs Hats
- Society Brand Suits
- Arrow Shirts
- Bostonian Footwear
- Resilio Cravats
- Storrs-Schaefer Co., Tailors
- Westminster Hosiery
- Beau Brummel Neckwear



MR. MORRIS W. HAAS
Suit by
SOCIETY BRAND
Hat—DOBBS FIELD AND STREAM

The firm of Sig Haas & Sons was established in 1906 by Mr. Sigmund Haas. Successfully, he instilled the ambition and influence which has marked its growth and service to a high type clientele.

The high ideals and conception which for these many years have been the foundation of our dealings and inseparably a part of this enterprise.

Aged by experience, youthful in spirit, keenly alive to the developments of Monroe and surrounding territory, we dedicate our continued efforts to the examples set by the career of Mr. Sigmund Haas.



MR. J. LEO KEENAN
Suit by
SOCIETY BRAND
Shirt By ARROW

SIG HAAS & SONS

"Only the Best"

119 DeSiard Street Phone 165

BENEFACTOR MAY BE FORCED FROM KENTUCKY DERBY

Colonel E. R. Bradley Entry In Big Race Has Swelling In Foreleg

LEXINGTON, Ky., April 8.—(AP)—There was sadness in the bluegrass tonight over prospects of another Kentucky Derby without a horse carrying the colors of Colonel E. R. Bradley.

Benefactor, the colonel's only nominee for the nation's three-year-old thoroughbred classic, has a swelling in the left foreleg. It was not believed serious by those close to the Idle Hour farm but enough probably to prohibit the heavy training needed to prepare the Blue Larkspur colt for the derby, May 6.

The colonel alone is to decide what is what. He and Barry Shannon, manager of his bluegrass acres, are due from Palm Beach, Fla., Tuesday.

The sadness chiefly is among the boys who bravely wager $2 at the pari-mutuels. These boys supply the heavy betting on a Bradley derby horse. They have confidence that when the colonel sends a colt to the post he's "got something and is ready for the test."

The colonel has kept faith with this great throng of wagers four times. His Behave Yourself came through to win in 1921, then Bubbling Over in 1926, Burgoo King in 1932 and Broker's Tip in 1933.

Since the 1933 race things haven't been so happy with the Bradley fans.

His colors have not been on a serious contender. Last year he didn't have any entry.

Among the winter bookies Benefactor was well thought of in the betting.

The Blue Larkspur colt started five races in 1938 as a two-year-old, winning three and finishing second in another. He was out of the money in the Belmont Futurity but finished ahead of Technician, now rated in the books as one of the stronger contenders.

ROGELL OUT TO KEEP HIS JOB

Emerging From Spell Of Woe, Veteran Says He Is Going To Be Tiger Regular

AUGUSTA, Ga., April 8.—(AP)—The blues have departed from moody Willie Rogell, and the veteran Detroit shortstop was back in smiling good humor today.

Emerging from a long spell of woe, Rogell claimed he was going to play regularly for the Tigers this season, Rookie Frank Croucher and a ten-year handicap in age notwithstanding.

The 34-year-old Rogell, given to brooding when things don't go well, has had a bad time of it this spring with his worries over his job, but listen to him now:

"I'm going to play regularly this year—unless I'm nuts."

At the start of almost everyone of his nine years with the Tigers Willie has flung that challenge to others whom the experts thought might chase him out of a job.

Every time Willie was the winner, but this season it looked like the bench for sure. Then Frankie Higgins was spiked and Rogell was put at third base, young Croucher staying at Willie's old love, shortstop.

The question remained—whereto Rogell when Higgins comes back? Croucher, 24 and ambitious, is hustling around short as if he owned the place. He's only hitting .152, however, compared to Rogell's .358.

"If the kid proves himself a better man," Rogell said, "I'll be satisfied with bench duty. But I'm not sure the kid is ready yet.

"That season of idleness he had last year seems to have left him a little rusty, and I think they'll have to send him out for more work. Del (Manager Baker) will have to decide on that. I'm saying that I'm still fighting for my job, and I think I can hold it."

This was not said to disparage Croucher. Willie Rogell is one of the first to help a rookie. The "season of idleness" was last year, when Croucher suffered a broken leg in a training slide and spent the campaign in convalescence.

STRAFACI BEATS DUNKELBERGER

Brooklyn Player Retains North And South Amateur Golf Crown

PINEHURST, N. C., April 8.—(AP)—Frank Strafaci of Brooklyn, N. Y., successfully defended his North and South Amateur golf crown today by defeating Bobby Dunkelberger of High Point, N. C., 1 up, in the 36-hole final round.

Dunkelberger, 1937 winner, holed long putts at the 16th and 17th greens to keep himself in the game. The players were even as they teed off at the 36th hole. Both hit long drives up the hill.

Dunkelberger pulled his iron into a bunker and Strafaci played a four iron to within four feet of the hole. That settled the match.

The High Point youth, winner of the French Amateur championship last summer, exploded out of the bunker and his ball ran over the green. His fourth was several feet from the hole.

Strafaci was 3 up at the end of the morning 18 holes.

Women's colleges suffered more than men's colleges from lack of bequests and gifts during depression years.

SPORTS ROUNDUP

By Eddie Brietz

NEW YORK, April 8.—(AP)—Babe Ruth denies stories (told by Arizona lawyers) that he was gypped out of 50 grand in a con game. . . . Attention, Wisconsin: A North Carolina U. scout is on the way out there with orders to bring back a guy named William Montague Siglar—or else. . . . (Sig is a honey of a halfback.) . . . Is it true Mrs. Dizzy Dean won't let the Cub trainer massage the great one's souper? . . . Carl Snavely is grooming Kirk Hershey, a guard, to step into Brud Holland's shoes at Cornell. . . . So far as Louisville is concerned, the Derby is a five-hoss race between El Chico, Benefactor, Technician, Johnstown and Challedon.

Game called account famine.

Thursday's Cincinnati-Red Sox game had to be called at the start of the ninth when both teams found themselves fresh out of balls. . . . Where were those well known screwballs, the Messrs. Ted Williams and Lee Grissom?

Chitter chatter: Speaking of baseballs, Henry Atwell of Kannapolis, N. C., has one the Boston Bloomer Girls used in a game down there in 1907. . . . It's solid rubber with stitched cover and not one of the stitches is broken. . . . The Chicago Daily News says "the new Baer is in town, but he's the same old Maxie." . . . Fred Apostoli tunes up against either Eric Seelig or Johnny Romero at Cleveland, April 28.

The mystery as to why Umpire Cal Hubbard suddenly withdrew from an exhibition game three weeks ago has been solved. . . . Yesterday the same umpiratical pants split wide open again.

Personals: John Kieran, the sports writer, whose knowledge of birds (and about everything else) has amazed radio listeners, has been named a director of the National Association of Audubon Societies. . . . Connie Boswell, the canary, can't decide whether Babe Ruth or Jack Dempsey is her No. 1 sports hero. . . . Larry MacPhail resumed broadcasting tonight at a Fordham athletic dinner. . . . Just to let the home folks know he was back from the pro tour, Chandler Harper fired a snappy 67 at Norfolk the other day. . . . Henry Armstrong and Mike Jacobs are off for London and Los Angeles respectively.

Rumor foundry.

Via the Chicago Times you heard Bud Foster is done as Wisconsin's cage coach and that Harry Stuhldreher will try to hire George Keogan of Notre Dame the minute the college brass hats switch on the green light.

Sports cocktail: Here's why the Kansas City Open doesn't live there any more: The pros got tough because they planned to hold the meet on a course where the pro wasn't a P. G. A. member. . . . When the Cubs played at Phoenix, the fans yelled: "Give us Dizzy Dean for one inning." . . . Hartnett yelled: "You can have him for two if you'll take him." . . . Nobody laughed louder than old Diz. . . . Billy Evans, Red Sox gum-shoe man, jauntily explained his presence on the Texas U. campus: "We've interests here, y'know." . . . Yep and their name is Deutsch.

Today's guest star:

Jimmy Wood, Brooklyn Eagle: "Most courageous baseball prophet of the year is John P. Carmichael of the Chicago Daily News. . . . He not only picks the Giants to beat the Cubs, but edges himself on the tip of the limb by pegging the Red Sox to beat the Yanks."

GEORGIA TECH BEATS ALABAMA

Engineers Sweep Short And Middle Distance Events In Track Meet

TUSCALOOSA, Ala., April 8.—(AP)—Georgia Tech's track team swept the short and middle distance events and took the relay today to earn a 70-to-63 decision over Alabama in a dual meet which opened the Crimson Tide's track season.

Competition was keen throughout the meet, hinging on the relay, won by Tech with yards to spare.

Gene Goldenburg set a new Alabama campus record to win the mile in 4 minutes 28.5 seconds by inches over Pierce of Tech. Wayne Downey, Alabama's Southeastern champion pole vaulter, soared 13 feet 6 inches but failed in an attempt at 14 feet for a new record.

Terry Horn, Alabama's sensational high jumper, leaped 6 feet 2¾ inches but failed in a try at 6 feet 5 inches. Charlie Belcher, Tech's champion quarter-miler, entered only the 100, the 220 and the anchor post on the relay. He won the 220 but fell behind in the 100 won by Tom Jones of Tech in ten flat.

Alabama won 8 first places to Tech's seven but the Yellow Jackets took 10 seconds and four thirds.

Alabama will meet Ole Miss here Wednesday in a meet with both varsity and freshmen competing in separate meets.

PARISH TRACK MEET IS WON BY CLARKS

CLARKS, La., April 8.—(Special)—The Clarks High school boys' track team, led by Ernest Meredith, who chalked up four first places, defeated the Columbia Crimson Tide in a parish meet here Thursday night, 51 to 42. Grayson was third with 24½ points and Kelly was fourth with 8½.

The Columbia girls' team, however, won the meet in their division with 23 points. Clarks was second with 18.

Meredith placed first for the locals in the 70-yard hurdles, high jump, broad jump and hop-step-jump.

The meet was sponsored by the Kiwanis club of Columbia and merchants and business men of Caldwell parish provided medals and trophies for the winners.

The department of agriculture estimates wildlife in the United States is worth $350,000,000 a year in controlling insects.

TIGERS DEFEND GOLF CROWN AT ATHENS APRIL 13

L. S. U. Linkmen Hope To Continue Dominance Of Dixie Courses

BATON ROUGE, La., April 8.—(Special)—Louisiana State university's golf team, rulers of southern collegiate links for the past two years, will start their campaign for continued dominance of Dixie links at the Southern Intercollegiate tournament at Athens, Ga., April 13.

Winning Dixie golf championships is getting to be a habit with the Bayou Tigers and they hope to keep the habit unbroken at Athens next week.

Louisiana State won the Southern Intercollegiate in 1937 and 1938 and those same years also annexed the Southeastern conference championship. L. S. U.'s 1935 team won the first Southern Intercollegiate.

Two junior veterans who rank among the outstanding golfers in the nation will combine with two untried sophomores in an effort to annex the team title in the opening day's play of the three-day tournament.

Bert McDowell, crown prince in the tournament by virtue of being runner-up to Champion Tommy Barnes of Georgia Tech in 1938, will seek to go all the way through unbeaten this year. McDowell is co-captain of the Tiger team.

Henry Castillo, the quiet, friendly Spanish-born lad who is McDowell's junior teammate and co-captain, already has been made one of the favorites to win the Southern Intercollegiate, which eluded him last spring.

Castillo, who defeated McDowell in the finals of the 1938 conference tournament, was low amateur in the recent $10,000 Crescent City Open at New Orleans, finishing ahead of such an outstanding golfer as Johnny Goodman, former National Open champion. McDowell tied with the latter for second place honors.

Lee Ramsel, sophomore from Fort Worth, Tex., and Warren Renfrow, McAlester, Okla., sophomore, round out the team. Both are outstanding golfers. Ramsel won the Fort Worth city championship in 1934 and 1935.

BOXING TOURNEY NEAR CONCLUSION

Finals In Neville Intramural Affair Scheduled For Wednesday

The intramural boxing tournament at Neville High school, the finals of which will take place Wednesday afternoon at 3 o'clock in the Neville arena, has advanced to the semi-finals and finals.

Remaining semi-final bouts will take place tomorrow or Tuesday. Preliminary bouts Friday eliminated most of the contestants.

Remaining contestants are:

80 pounds: Louis Whitfield and Jimmy Brantley.

85 pounds: Salvadore Danna and Kyle Wicks.

90 pounds: James Shamblin and Tenion.

98 pounds: Layton Coats, G. Davidson, Bob Clark and George Holt.

105 pounds: Ray Ellerby, Warren Vaughan and Bobby Holt.

112 pounds: Aubyn Willis and Bill Husted.

118 pounds: Robert Wood and Franklyn Rivers.

126 pounds: Angelo Scalia, James Stuart, Donald Garrett and Robert Head.

135 pounds: A. B. Gregory and Billy Gates.

145 pounds: Earl Vigg and Ginger Bubb.

155 pounds: Billy Jones and Bilbo Duke.

165 pounds: Maurice Hausier and Clayton Johnson.

175 pounds: John Woods and Gus Peterson.

The bouts are being conducted by members of the Neville varsity boxing team, who are not eligible to participate in the intramural events.

FOUR TIGER TEAMS FACE BUSY WEEK OF COMPETITION

BATON ROUGE, La., April 8.—(Special) — Louisiana State's four spring sports teams face another busy week of intercollegiate competition.

Coach Harry Rabenhorst's baseball team, which emerged victorious in five of six intersectional games with Minnesota and Northwestern, will meet the University of Alabama in two games here Monday and Tuesday. Mississippi States' nine, another conference foe, will round out the week's schedule for the baseballers here Friday and Saturday.

Co-captains Henry Castillo and Bert McDowell will lead the Louisiana State golf team on a Georgia invasion when they go to Athens to defend their Southern Intercollegiate crown Thursday.

Castillo and McDowell, two of Dixie's outstanding golfers, also will seek individual honors in the tourney, which lasts through Saturday.

The Tiger tennis team will be the next to swing into action, taking on Rice institute in an intersectional match on the L. S. U. courts Friday afternoon. Coach Charles Diel's squad already has won three straight matches, defeating Western State Teachers college of Kalamazoo, Mich., Alabama and Illinois college.

Coach Bernie Moore will take his track team, defending champions of the Southeastern conference, back to Austin, Tex., Saturday for a triangular meet with Rice and Texas. The Tigers went to Austin April 1 for the Texas Relays. They defeated Southwestern Louisiana institute and Louisiana State normal in a triangular meet here Wednesday.

The PAYOFF

By Harry Grayson
(NEA Service Sports Editor)

OCALA, Fla., April 8.—A long distance slant on the Chicago Cubs from one closely associated with them . . . until recently:

Tex Carleton pitched for the Philip K. Wrigleys for four campaigns . . . came to them from the Cardinals. Now he's training with the Milwaukee Brewers here.

"Gabby Hartnett traded the Cubs out of the National League pennant and the Giants into it when he gave Bill Jurges, Frank Demaree and Ken O'Dea for Dick Bartell, Hank Leiber and Gus Mancuso," says Carleton.

"I wouldn't give Jurges for the other five involved.

"Bartell, sound, never was half the shortstop Jurges is, and here he is in a hospital with a rheumatic ankle.

"Demaree can't be counted out on what was for him a poor season. He's still a great hitter and a team man.

"O'Dea is young, a splendid hitter and has a strong arm. He has a chance of developing into a great catcher."

Carleton disagrees with Jimmy Dykes and Bucky Harris, who say Zeke Bonura can't field.

• • •

Zeke Handled Ball Plenty

"And I'm not being fooled by the averages," he explains. "All I have to do is look at the assists and putouts. Bonura not only led the American league first basemen twice in fielding, but he handled the most chances.

"And he'll hit in 130 or more runs playing half his games in the Polo Grounds.

"If the Giants get any kind of pitching from Hubbell and Schumacher, they're a leadpipe cinch."

Carleton, who came out of Texas Christian university, tells you that he'll be back in the majors two months after the season starts.

"The Cubs can use me now," he insists.

"The Cubs got waivers on me, yes, but the Cardinals could get waivers on Joe Medwick if they wanted to. My trouble was that the Cub management thought I was Jakin' when arthritis had my arm hurting like a toothache practically the entire season.

"I admit that I pitched only four good games for the Cubs in 1938 but I won 10, which was more than I lost and since when have big league clubs been firing pitchers for winning more than they lost?"

• • •

Grimm's Good Nature Cost Him Job

"I intended to retire, and had no intention of reporting to Milwaukee until the Texas Christian coaching staff asked me to assist with the Horned Frogs at home. I threw hard purposely just to see if my arm would hurt. It didn't, so here I am."

Carleton says Charley Grimm's good nature got the best of him in managing the Cubs.

"When we'd lose, Charley would say: 'That's okey, fellows. Forget it. We'll get 'em tomorrow.' He kept saying this until anything else he'd say would be laughed off. Nobody took him seriously.

"But when Gabby Hartnett came in, no one was exactly sure what he'd do. After all, you got to thinking 'Well, maybe Gabby will find me if I don't bear down.' Gabby gave the Cubs the psychological lift they needed to win."

Carleton doubts that Dizzy Dean will win 10 games. He wintered close to Diz in Texas.

"There's a separation in his shoulder," explains Tex. "Every time he throws a ball it's like rubbing a muscle over sandpaper.

"Too bad, too," concludes Carleton. "Baseball needs Ol' Diz's color.

"You reporter fellows know Ol' Diz would stand on his head to make a newspaper story."

BUDDY BAER SEEN AS WHITE HOPE

Dempsey Says Max's Brother Will Find Self And Lift Louis' Crown

KANSAS CITY, April 8.—(AP)—Who's the best heavyweight prospect for lifting Joe Louis' title?

Jack Dempsey, who once did quite a bit of mauling himself, paused with his fork halfway to his mouth and grinned.

"You'll laugh when I tell you," he said. "But it's Buddy Baer."

"He's big," the one-time champ said. "He can hit. And he can take a beating. Some day he's going to find himself."

Dempsey should know the brothers Baer pretty well. He helped bring out Max, the play-boy. He predicted Max would knock the heavyweight crown off Primo Carnera's massive head. Max did. In and out of training camps he learned much about Max's "little brother," the 254-pound Buddy who has had his ups and downs in the ring.

Dempsey wouldn't give a nickel for Jack Roper's or Tony Galento's chances against the Brown Bomber.

Here to referee a wrestling match, Dempsey said:

"Roper can't fight, but he has an outside chance—better than Galento, a thousand to one, maybe. (Louis takes on Roper in Los Angeles April 17 and Galento in New York in June.)

"Roper is a good puncher. He might land one.

"I used to have Galento, five years ago. He was better then than he is now. He is wide open. What if he should by some chance hit Louis? Joe is game. He can get up off the floor."

The Louis-Galento scrap will draw a $400,000 to $500,000 gate, Dempsey forecast, "and that's big money. Galento is colorful. Much has been written about him. The fight will draw big from the metropolitan area; not so good from the rest of the country."

Since the population of New York City is expected to reach a total of 10,800,000 by 1960, the hospital system must replace 24,300 beds and provide 25,500 new beds within the next 25 years.

BIG TRACK MEET SLATED AT STATE NORMAL MAY 6TH

College To Be Scene Of Southern Intercollegiate Event Next Month

NATCHITOCHES, La., April 8.—(Special)—The Louisiana State Normal college will be host to the annual Southern Intercollegiate Athletic association track and field meet on May 6, Coach Harry Turpin, head football mentor and track coach at the college, announced today.

Held in conjunction with the annual alumni home-coming of State Normal college graduates and the celebration of the 225th anniversary of the founding of Natchitoches, the conference meet here next month will be the first of its kind ever held at the local college. For the last four seasons, the meet has been held at Louisiana college in Pineville and Southwestern Louisiana institute sponsored the tourney several years ago in Lafayette.

The newly constructed quarter-mile cinder track with a 220-yard straightaway, together with a well-equipped setup for field events, assures top performances in all phases of the meet. Fans will be accommodated in the concrete stadium, which is nearing completion on the south campus.

With assurance of entries from Southwestern of Lafayette, Louisiana college of Pineville, Louisiana Tech of Ruston and the State Normal college, the meet will offer some of the outstanding spikemen in the south. Invitations are being extended Centenary college of Shreveport and conference teams in Mississippi, Tennessee and Alabama, Coach Turpin stated today.

Headed by Burnell Webb, State Normal college star who created a sensation at the Louisiana State university-State Normal-Southwestern triangular meet on Tiger field this week when he was clocked at 9.8 seconds in the 220-yard dash, only three-tenths of a second above the world's record held by Jesse Owens, the meet here will present such stars as South of Louisiana college in the javelin and a group of track and field stars from the Southwestern Bulldog camp, including Walker in the broad jump. Hurst in the discus event, Mortimer in the 220 low hurdles and Baggett in the mile feature. Walter Lester of the Demon squad who was forced in the shot at the triangular meet in Baton Rouge, is also expected to turn in a good heave at the meet here.

With several potential trackmen who have no college record because of the decision to drop track last year in the "building" camp at Ruston, Louisiana Tech will, in all probability, make a good showing at the meet here next month, as will Centenary of Shreveport, perennial Cotton Carnival Parker doubles to enter his athletes in the conference competition.

The Louisiana State Normal college quadrangular affair in Pineville when nine amassed a total of 90 2-3 points to lead over Southwestern with 52 1-3 and Louisiana college with 39 points.

SHOELESS WONDER SIGNED BY ENGEL, BOSS OF LOOKOUTS

CHATTANOOGA, Tenn., April 8.—(AP)—Joe Engel, king of jokers and scourge of the serious, came up today with a barefoot baseball player for his Chattanooga Lookouts.

A new mail operator friend of Engel led the boy wonder to Engel stadium. Joining Joe saw the point, the bare feet.

"I'll sign him," he ejaculated. "Maybe he ain't no Feller or Hutchinson, but he don't wear shoes."

The lad is 19-year-old Durward Hammond, who grew to his present six feet in the sandy hills of Pike county, Ga.

Never has he worn shoes, he declares.

"They hurt," was his succinct explanation.

"Once I had a pair," drawled Durward, wiggling his toes comfortably, "but I gave them to my brother. They sure gave him trouble and he never was able to play no baseball."

Durward admits lack of shoes has caused him some embarrassment.

"I led my high school class," he said, "and we had to wear caps and gowns when we got our diplomas. I reckon my feet sort of looked funny sticking out from under that gown."

He doesn't know what size shoes he would wear if he wore shoes.

"I just ain't tried on any in three or four years," he apologized, looking speculatively at a foot built along the trim lines of a spade.

The boy from Pike county is not modest about his baseball ability, however.

"I reckon I hit right good and I can catch most anything that comes out," he drawled.

"Won't being barefooted handicap you?" he was asked.

"Well," he pondered, Georgia guile creeping into his eyes, "I hear there was a feller named Joe Jackson that used to play right good baseball without shoes."

Engel roared, jabbed Durwood in the ribs with a thumb and shouted, "Ain't he a card."

Butter And Eggs

CHICAGO, April 8.—(AP)—Butter, 985,291; firm; creamery 93 score 21 3-4; 92, 21 1-4; 90, 21 1-4; other prices unchanged.

Eggs 34,098; weaker; current receipts 14 1-2; storage packed firsts 17 1-4; other prices unchanged.

MARKETS AT A GLANCE

NEW YORK, April 8.—(AP)—Stocks weak; foreign news inspires selling. Bonds lower; all sections hit. Curb depressed; specialties retreat. Foreign exchange nervous, futures rates drop. Cotton, sugar, coffee closed.

CHICAGO—Wheat closed 1 1-8 to 1 5-8 higher. Corn higher with wheat. Cattle nominally steady. Hogs nominally steady.

World's Latest Market News

NEW YORK STOCKS

By Victor Eubank

NEW YORK, April 8.—(AP)—European worries combined with doubtful domestic business prospects to give the stock market another sharp kick today and leading issues dropped to new lows since last June.

Declines ranged from 1 to 5 points generally. A few high-priced shares were off 7 or so. Most pivotals were at or near bottom marks of the day at the close.

Selling pressure was pronounced at the opening when the ticker tape ran behind for a while. Although there was a let-down later, the recording machinery again lagged at the finish. Transfers for the two hours totaled 1,640,570 shares, the largest turnover for any short session since March 6, 1937.

Offerings were principally from home sources, brokers said, with orders from abroad about even up.

With London, Paris and Amsterdam closed through Monday for the Easter holidays, New York was the only world market which could reflect the Italian invasion of Albania, latest move on the foreign checker board.

Traders returned from their recess of yesterday apparently more concerned than ever over international politics. Many, receiving calls for additional margins, failed to respond, and dumping of these accounts in the early part of the proceedings helped to speed the retreat.

Bonds softened with stocks grains at Chicago and Winnipeg, the only important commodity markets open, pointed higher.

Summing up Wall Street opinion, one financial commentator said: "While it is unlikely Italy's penetration of Albania will precipitate a general war outbreak, its implications seriously cloud the outlook for peace in Europe. At the same time, when we recall that the British stock market has declined only about 2 per cent since March 27, whereas American stocks have fallen around 12 per cent during the same time, we may be inclined to some extent by the thought our stocks may have already discounted much of the presently disturbing conditions."

(FINAL QUOTATIONS)

Adams Express	0¼
Air Reduction	6¼
Alaska Juneau	1
Allegheny Corporation	1
Allied Chemical & Dye	14
Allis-Chalmers	4
Amerada	6
American Can	9
American Car & Foundry	4
American Chain "A"	1
American Commercial Alcohol	1
American & Foreign Power	2
American Hide & Leather	1
American Ice	1
American International	1
American Locomotive	4
American Power & Light	1
American Rad & S S	1
American Radiator	2
American Smelting & Refining	37
American Steel Foundries	27½
American Sugar Refining	24
American Tel & Tel	150
American Tobacco B	74
American Water Works	8½
American Woolen	2
American Zinc, Lead & S	1
Anaconda	24
Armour of Illinois	4
Armstrong Cork	1
Associated Dry Goods	1
Atchison T & S F	8
Atlantic Coast Line	1
Atlantic Refining	8
Auburn Auto	1
Aviation Corporation	4½
Baldwin Locomotive pf	2½
Baltimore & Ohio	2½
Barnsdall Oil	3
Bendix Aviation	13½
Bethlehem Steel	43
Boeing Airplane	1
Borden Company	1
Borg Warner Company	27
Bridgeport Brass	1
Briggs Manufacturing	2
Brooklyn Manhattan Transit	3
Bruns Ter	1
Budd Manufacturing	1
Bulova Watch	2
Burroughs Adding Machine	7
California Packing	13½
Canadian Pacific	2
Case J I Company	68
Caterpillar Tractor	40
Celanese Corporation	14
Celotex Corporation	10½
Cerro De Pasco	34
Certain-teed Products	4½
Chesapeake & Ohio	28½
Chicago & North Western	1
C M St P & P	1
C M St P & P pf	4
Chicago Pneumatic	7
Chrysler Corporation	56½
Cities Service	2
Coca-Cola Corporation	112
Colgate-Palm	12
Colorado Fuel & Iron	11½
Columbia Gas & Electric	5½
Commercial Credit	33
Commercial Investment Trust	42½
Commercial Solvents	9½
Commonwealth & Southern	1½
Consolidated Aircraft	13½
Consolidated Edison	22½
Consolidated Oil	7½
Container Corporation	9½
Continental Bakeries B	1½
Continental Can	33½
Continental Insurance	33
Continental Motors	3½
Continental Oil Delaware	22½
Corn Products	57½
Cotv Incorporated	4½
Crown Cork & S	20½
Crown Zellerbach	9
Cuban-American Sugar	3
Curtiss-Wright	4½
Curtiss-Wright A	20½
Deere & Company	16½
Delaware & Hudson	13½
Del Lack & West	4
Distillers Corporation-Seagrams	13½
Dome Mines	11
Douglas Aircraft	59½
Du Pont De Nemours	128½
Eastman Kodak	146½
Electric Auto Lite	24½
Electric Boat	8½
Electric Power & Light	6½
Electric Power & Light pf	29½
Engineers Public Service	7
Erie Railroad	1½
Evans Products	6½
Federal Motor Truck	3
Firestone Tire & Rubber	18½
Flintkote Company	16½
Foster Wheel	15
Freeport Sulphur	19½
General Cable	9
General Electric	32½
General Foods	38½
General Gas & Electric A	¼
General Motors	37½
General Railway Signal	14
General Tire & Rubber	16
Gillette Safety Razor	6
Gimble Brothers	7½
Goodrich B F	11½
Goodyear Tire & Rubber	23
Graham-Paige Motor	¾
Great Northern Iron Ore ctf	12½
Great Northern Railway pf	17
Greyhound Corporation	15½
Hecker Products	9
Homestake Mining	62½
Houd-Hershey B	9½
Houston Oil	5
Hudson Motor	4½
Illinois Central	10
Industrial Rayon	17½
Ingersoll Rand	87½
Inspirational Copper	9½
Interlake Iron	8½
International Business Machine	163
International Harvester	48½
International Hydro-Electric A	6
International Mer Marine	2⅝
International Nickel Can	44
International Paper & Power pf	28
International Tel & Tel	8½
Johns-Manville Company	68
Kansas City Southern pf	12½
Kennecott Copper	28½
Kresge S S	20½
Kroger Grocery	20¾
Lambert Company	14½
Lehigh Port C	17
Lehigh Valley Railroad	3½
Libbey-Owens-Ford Glass	37
Liggett & Myers B	100
Loew's Incorporated	38
Lone Star Cement	41
Long-Bell Lumber A	27½
Louisville & Nashville	36½
Macand & Forbes	29
Mack Trucks	20
Macy R H Company	33
Marine Midland	4½
Marshall Field	10
Massachusetts Corporation	37
Mengel Company	3½
Miami Copper	7
Mid Cont Pet	12
Minn-Moline Company	3½
Mission Corporation	10½
Missouri Kansas & Texas	1¼
Missouri Kansas & Texas pf	4¼
Missouri Pacific	⅝
Montgomery Ward	42¼
Motor Wheel	10¼
Murray Corporation	4¾
Nash-Kelvinator Company	5¼
National Biscuit	23½
National Cash Register	14¾
National Dairy Products	13
National Distillers	24¼
National Lead	18¾
National Power & Light	4¼
National Steel	60
National Supply	6½
Newport Industrial	8¾
New York Central Railroad	12½
N Y N H & H	⅝
Noma & Warren	1½
North American Aviation	14
North American Company	13¼
Northern Pacific	2⅝
Ohio Oil	7¼
Otis Elevator	17¾
Otis Steel	5
Owens-Illinois Glass	50
Pacific Gas & Electric	3¾
Packard Motor	3¼
Par American Petroleum	5
Paramount Pictures	6
Penn Dixie Cem Min	3¾
Penney J C	6
Pepsi-Cola	3
Phelps Dodge	3¾
Phila Co	3¾
Phillips Petroleum	3¾
Pitts Coal of Del	3¾
Pitts Plate Glass	3¾
Pitts & West Va	3¾
Plymouth Oil	3¾
Pressed Steel Car	3¾
Pullman Incorporated	3¾
Pure Oil	3¾
Purity Bakeries	3¾
Radio Corporation	3¾
Radio Keith Orpheum	3¾
Rayonier Incorporated	3¾
Rayonier Incorporated pf	3¾
Reading Company	3¾
Remington Rand	3¾
Republic Steel	3¾
Reynolds Metals	3¾
Reynolds Tobacco B	3¾
Richfield Oil	3¾
Rohm & Haas	3¾
Royal Dutch N Y	3¾
Safeway Stores	3¾
Schenley Distillers	3¾
Seaboard Air Line	3¾
Seaboard Oil	3¾
Sears Roebuck	3¾
Shell Union Oil	3¾
Simmons Company	3¾
Socony Vacuum	3¾
South Porto Rico Sugar	3¾
Southern Pacific	3¾
Southern Railway	3¾
Southern Railway pf	3¾
Spang Chalfant & Co	3¾
Sperry Corporation	3¾
Standard Brands	3¾
Standard Gas & Electric	3¾
Standard Oil Calif	3¾
Standard Oil Indiana	3¾
Standard Oil New Jersey	3¾
Standard Oil Ohio pf	3¾
Stewart Warner	3¾
Stone & Webster	3¾
Studebaker Corporation	3¾
Sun Oil	3¾
Superior Oil	3¾
Superior Steel	3¾
Swift & Company	3¾
Swift International	3¾
Texas Corporation	3¾
Texas Gulf Sulphur	3¾
Texas Pacific Coal & Oil	3¾
Texas & Pacific	3¾
Thermoid Company	3¾
Tidewater Associated Oil	3¾
Timken Roller Bearing	3¾
Transamerica	3¾
Transcontinental Oil	3¾
Tri-Continental	3¾
Truax-Traer Coal	3¾
Underwood Elliott Fisher	3¾
Union Carbide & Carbon	3¾
Union Oil California	3¾
Union Pacific	3¾
United Aircraft	3¾
United Carbon	3¾
United Corporation	3¾
United Fruit	3¾
United Gas Improvement	3¾
United Paperboard	3¾
United States Industrial Alcohol	3¾
United States Rubber	3¾
United States Smelting R & M	3¾
United States Steel	3¾
United Stores A	3¾
Universal Corporation	3¾
Universal Pictures	3¾
Utah Copper	3¾
Vanadium Corporation	3¾
Virginia Carolina Chemical	3¾
Vulcan Detinning	3¾
Waldorf System	3¾
Walgreen Company	3¾
Walworth Company	3¾
Ward Baking A	3¾
Warner Bros Pictures	3¾
Warren Fdy & Pipe	3¾
Western Maryland	3¾
Western Pacific	3¾
Western Union Telegraph	3¾
Westinghouse Air Brake	3¾
Westinghouse E & M	3¾
White Motor	3¾
White Rock Mill Sup	3¾
Wilcox Oil & Gas	3¾
Willys Overland pf	3¾
Woolworth F W	3¾
Worthington P & M	3¾
Wright Aeronautical	3¾
Yellow Truck & Coach	3¾
Youngstown Sheet & Tube	3¾
Zenith Radio	3¾
Zonite Products	3¾

CHICAGO GRAIN

CHICAGO, April 8.—(AP)—Wheat prices jumped a cent a bushel early today, dominated by European political developments since the market closed here Thursday. Foreign markets were closed, but traders here interpreted weakness in securities as indicating concern of financial circles over the situation abroad.

Opening 1-8 to 1-2 higher compared with Thursday's finish, May 68 1-8 to 1-4 July 67 3-8, Chicago wheat values quickly advanced further. Corn started 1-8 to 3-4 higher, May 47 1-2 to 7-8, July 49 1-4 to 3-8.

Wheat closed 1 1-8 to 1 5-8 higher, May 69 3-8 to 1-2, July 68 1-2 to 5-8, corn 5-8 to 7-8 up, May 48, July 49 5-8, oats 5-8 up, May 29 5-8, soy beans unchanged to 1 3-8 up, May 87 7-8; rye 1 5-8 to 1 7-8 up, May 42 5-8; lard 13 to 18 cents up.

	Open	High	Low	Close
WHEAT				
May	68⅞-¾	69⅛	68⅜	69⅜-½
July	67⅜	68¼	67⅜	68⅛-¼
Sep	69⅛	69¼	68¼	69-69⅛
CORN				
May	47⅞-48	48⅛	47½	48
July	49¼-⅜	49⅝	49¼	49⅝
Sep	50⅛	50⅜	50⅛	50⅜
OATS				
May	29	29¾	29	29⅝
July	26⅞	27⅛	26⅞	27⅛
Sep	26¾	27⅛	26¾	27
SOY BEANS				
May	87⅛	87⅞	87⅛	87⅝
July	....	....	....	85½
Oct.	....	....	....	72½
RYE				
May	42⅛	42⅝	41⅞	42⅝
July	43½	43¾	43	43¾
Sep	44⅛	44¾	44	44¾
LARD				
May	6 17	6 17	6 17	6 37
July	6 32	6 50	6 32	6 50

WHITE SOX AND ACES TO CLASH

(Continued from Tenth Page)

lashed out his two-bagger to score Taylor, Link and Conway and give the Sox a 6 to 5 lead.

However, the Aces knotted the count with one run in the eighth and the battle from then on until darkness intervened was nip-and-tuck.

Floyd Speer, righthander, worked 10 innings for the Sox depite the hectic third frame in which he was nicked for six hits. John Rachunok, star of the local mound staff, started but went out in Monroe's seventh inning rally. Drew Takewell, a rookie, hurled the final frame for the visitors, allowing only one hit.

Feldmann, Ace catcher, led the hitting with three singles in four times at bat. Frank Hackney hit safely once in four times at bat for the Sox.

The box score:

MONROE	AB	R	H	PO	A	E
L	4	1	0	0	0	0
C	5	1	0	3	6	1
H	3	0	1	9	0	0
J	2	0	1	6	0	0
T	4	0	0	0	0	0
[illegible]	4	1	2	3	5	1
P	5	1	1	1	5	0
[illegible]	5	1	2	1	0	0
[illegible]	4	1	1	10	2	0
[illegible]	4	0	0	0	3	0
[illegible]	1	0	0	0	0	0
[illegible]	0	0	0	0	0	0
	41	6	9	33	21	2

ALEXANDRIA	AB	R	H	PO	A	E
[illegible]	5	1	2	4	5	2
[illegible]	1	0	0	0	0	0
[illegible]	5	1	1	2	6	0
[illegible]	5	1	2	3	6	0
[illegible]	5	1	1	1	0	0
[illegible]	5	0	1	3	0	0
[illegible]	5	2	2	14	0	0
[illegible]	5	0	1	0	4	1
[illegible]	4	0	1	5	0	0
[illegible]	3	0	1	0	1	0
[illegible]	2	0	1	1	1	0
	45	6	13	33	23	3

Score by innings:

[illegible]	020	000	400	00	6					
[illegible]	003	000	010	00	5					

Summary: [illegible] 3; Walker, Parr 3.

[illegible] 2; Kelly, Walker, Parr 2.

[illegible] 2; Kelly, Walker, Parr 2.

[illegible] 2; Kelly, Walker, Parr 2

35 HIGH SCHOOLS RALLY ENTRANTS

Will Participate In Annual Northeast Louisiana Contests At Tech

RUSTON, La., April 8.—(Special)—Thirty-five high schools have entered the sixteenth annual north Louisiana High school general and literary rally, to be held at Louisiana Tech next Friday and Saturday, according to M. H. Folk, Jr., Ruston, general secretary of the rally association.

Schools entering the rally's three-division program this year are as follows:

Baseball—Jonesboro-Hodge, Marion, Linville, Ringgold, Dubach, Farmerville, Clarks, Bonita, Downsville, Bernice, Hico, Simsboro, Ruston and Neville.

Boys' track and field events—B class: Athens, Wisner, Summerfield, Lisbon, Clarks, Grayson. Class A: Ouachita of Monroe, Columbia, Homer, Delhi, Plain Dealing and Haynesville.

Girls' track and field events—Lisbon, Athens, Clarks, Chatham, Grayson, Columbia, Homer, Ruston, Delhi and Plain Dealing.

Literary events -- Delhi, Ruston, Gibsland, Homer, Wisner, Columbia, Ouachita of Monroe, Jonesboro-Hodge, Choudrant, Ansley, Calhoun, Atlanta, Linville, Ringgold, Arcadia, Lisbon, Dubach, Athens, Clarks, Epps, Chatham, Bonita, Grayson, Bernice, Eros, Hico, Simsboro, Spearsville, Plain Dealing, Haynesville and Summerfield.

Baseball preliminaries will get under way at 9 a.m. Friday at James field at the Ruston High school and at Fraser field. Finals will begin at Fraser field at 9:30 a.m. Saturday. The track events, both boys' and girls', will begin at James field at 1 p.m. Saturday.

Baseball coaches will meet at the boys' gymnasium at Tech at 8:30 a.m. Friday to help arrange the brackets. Coach Mike Wells of Tech will have charge of the baseball division of the rally.

Trophies will be awarded to schools winning first and second places in both A and B-class literary divisions. Trophies will also be awarded by the rally association to the schools winning the most points in the track events. Champion teams in the boys' A-class and B-class divisions and in the girls' division will each receive a trophy. The champion baseball team will also be awarded a cup.

Medals will be presented to individuals who win first, second and third places in literary and track events.

Extension service specialists reported livestock made greater progress in North Carolina during 1938 than in any other year of the last decade.

Borrow Cash on Your Car

It's easy to borrow money on your car from this old, reliable firm. It's easy to have your payments reduced, regardless of WHO you owe. Just drive to 500 Walnut St. and show us your car and we'll fix everything up before you leave, if your car is worth it. You can have up to 18 months to repay us. First small payment not due until May 15th. You can live anywhere and no signature but your own is required. You'll like the way we do business.

MOTORS SECURITIES COMPANY, INC.
500 WALNUT ST.

COLLEGE BUSES WILL BE SOUGHT

Funds Will Be Asked From Parishes In Fifth District

A special Northeast Center committee of the Chamber of Commerce of Monroe and West Monroe, composed of W. C. Oliver, C. P. Bell and George D. Holland spent Friday in Baton Rouge where they presented the project of the purchase of six buses for the local college before President James Monroe Smith, of Louisiana State university. They were received with sympathetic interest by the president but he was compelled to state that the university budget has been prepared for two years and can not be changed to include purchase of buses as proposed which would entail a cost of approximately $15,000.

President Smith stated that inasmuch as Ouachita parish originally made an investment of approximately $200,000 in the establishment and early operation of the present Northeast Center, and as its facilities are now used by students who come from various parishes of the Fifth congressional district, that in his opinion it would only be right for other participating parishes to provide money for buses to bring students from their areas to Northeast Center.

The president also stated that he would instruct Dean C. C. Colvert to spend all time required this summer to elicit and secure aid from police juries and school boards in parishes of the Fifth congressional district, outside of Ouachita parish, to provide the money required for buses.

Members of the local committee are said to have been convinced that the proper procedure will be along lines suggested by President Smith and a survey will be made of the 1,700 students who will graduate this spring from high schools in the Fifth district to determine how many desire to attend Northeast Center this fall if necessary bus facilities are provided. With this as a basis, the transportation facilities will be sought from police juries and school boards in the parishes from which the new students would come.

It is anticipated that there would be around 200 students who would come to Monroe to enter Northeast Center this fall if buses can be secured to operate throughout this congressional district.

SEVEN OF THE 'BEST DRESSED' IN THE TWIN CITIES



Shown above are seven of the ten residents of Monroe and West Monroe who were adjudged the best dressed in a campaign sponsored by the merchants' division of the Chamber of Commerce. At top, left to right, are Mrs. A. K. Kilpatrick, Dr. George Wright, J. Leo Keenan and Mrs. Sig Masur. Below, left to right, are Sig Masur, Morris Haas and Dr. J. Q. Graves. Others selected were Mrs. H. R. Speed, Mrs. Walter Black and Mrs. J. B. Thornhill. Photographs of Mrs. Speed and Mrs. Black were not available and Mrs. Thornhill was out of town.

Best Dressed Women And Men Of Twin Cities Named

Selections Of Five Each Made By Secret Committee Of 20 Persons

Five Monroe women and five men have been designated as the "best dressed" in the Twin Cities in a campaign sponsored by the Chamber of Commerce of Monroe and West Monroe which ended Wednesday night. Announcement of the winners was made yesterday.

The campaign, designed to make residents of the Twin Cities "dress conscious," started some three weeks ago and a secret committee composed of ten women and ten men submitted its list of the "best dressed" during that period.

Voted the best dressed women were Mrs. H. R. Speed, 110 Pine street; Mrs. W. M. Black, 201 Stubbs avenue; Mrs. A. K. Kilpatrick, 1409 Park avenue; Mrs. Sig Masur, 1406 South Grand street, and Mrs. J. B. Thornhill, 1211 St. John street. The committee's vote indicated that Dr. George Wright, 1005 South Grand street; J. L. Keenan, Virginia hotel; Sig Masur 1400 South Grand street, Morris Haas, 504 Riverside, and Dr. J. Q. Graves, 1100 Riverside, were the best dressed men. The winners were not listed in the order of the vote cast.

The campaign, sponsored by the Merchants' division of the Chamber of Commerce, revealed that there are many well dressed residents of the two cities, in the estimation of the judges, whose names are known only to a committee of three from the Merchants' committee. There were 94 women named and 59 men were singled out.

The campaign was devised in an effort to induce Monroyans to "dress up" for Easter. The Chamber of Commerce yesterday indicated that merchants were well pleased with the result of the campaign.

Photographs of seven of the winners are published in The World today. Photographs of two of the women were not available, and another was out of town.

LUMBER INDUSTRY PROBE TO CONTINUE

WASHINGTON, April 8.—(AP)—Elmer F. Andrews, wage-hour administrator, said today an investigation of the southern lumber industry would be continued.

He said the inquiry was started several weeks ago after a number of southern lumbermen complained that compliance with the labor standards act subjected them to unfair competition by violators.

One suit has been filed, and arguments will open Monday in federal court at Richmond. The suit was brought against H. H. Walter of Pendleton, Va.

Georgia in 1939 had only 8.4 acres of crop land for each farm inhabitant; Mississippi, by way of comparison, has 7.2 acres.

TAX APPLICATIONS DELAYED BY MANY

Large Portion Of Twin City Residents Yet To File For Exemptions

More than 90 per cent of home owners residing in Ouachita parish outside of Monroe and West Monroe have filed their applications for 1939 state homestead tax exemptions, but a large portion of the home owners residing in the Twin Cities have not filed their applications and will not be eligible for the exemptions unless they do so before next Saturday night, it was announced yesterday afternoon at the office of Joe Hanna, parish tax assessor.

The delay of the Twin City residents was viewed as having been caused by postponements due to the fact that the courthouse, where the assessor's office is located, is conveniently accessible to them. Instead of going to the office to file their applications "today" the local residents apparently have postponed the matter because there have been many "tomorrows" when the matter could be conveniently attended to.

However, there now remain only five "tomorrows" of this week to obtain the exemptions which every person who owns and occupies a home is entitled to receive.

It was stated that only several minutes are required to file each application, and that unless there is a heavy eleventh hour rush next Saturday, every home owner calling at the assessor's office will receive immediate attention.

REAL ESTATE TRANSFERS

Real estate transfers recorded yesterday at the office of the clerk of court of Ouachita parish were:

S. John Williams sold to L. Curtis Averett lot 8 of square 1 of H. M. Williams' addition to West Monroe for $600.

A. F. Flournoy sold to R. L. Ewing lots 1, 2, 3, 4 and 5 of square 3 of Tippit and Boyd's subdivision of Zeigen's subdivision of Ransom estate for $500.

Herbert L. Rosenhein and Mrs. Lela Starks King sold to Mile D. Tarver lots 5 and 6 of Morningside addition to Monroe for $500.

Federal food and drug officials reported an increase during 1939 of legal actions under the food, drug and cosmetic law.

FOR YOUR

REAL ESTATE LOAN

LOW RATES . . . PROMPT SERVICE
DIRECT REDUCTION PLAN

● Investigate Our Investment Shares

MONROE
BUILDING & LOAN ASSOCIATION
106 ST. JOHN STREET
Phone 994 Phone 995

Your Chance To Buy A Famous NATIONALLY KNOWN

Conklin

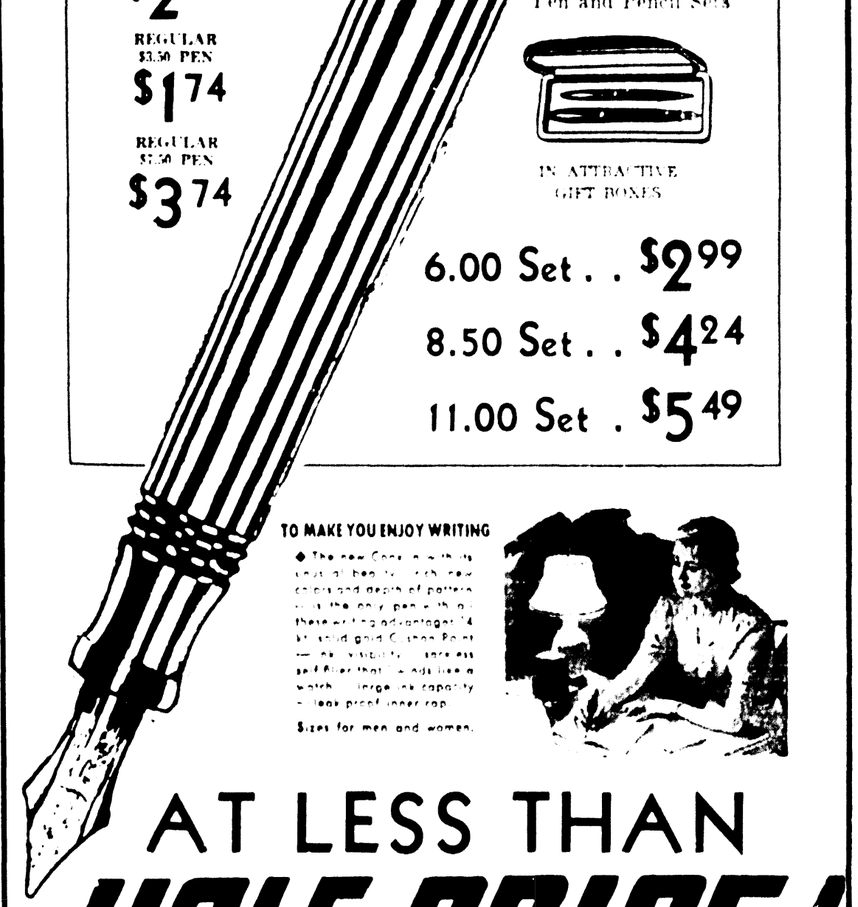
GUARANTEED
FOUNTAIN PEN

Genuine NO-ZAC Fool-Proof Self-Filling Device

- Gold, Iridium-Tip "Cushon" Point
- Always Visible Ink Supply
- Protective, Leakless Inner Cap

Lifetime Service!

Perfect Dependability Absolutely Guaranteed



National Prices.... ..Cut in Two!

REGULAR $5.00 PEN **$2.49**
REGULAR $3.50 PEN **$1.74**
REGULAR $7.50 PEN **$3.74**

Pen and Pencil Sets IN ATTRACTIVE GIFT BOXES

6.00 Set . . $2.99
8.50 Set . . $4.24
11.00 Set . $5.49

TO MAKE YOU ENJOY WRITING

◆ The new Conklin with its great array of beautiful new colors and depth of pattern is the only pen with all these writing advantages: 14 kt. solid gold Conklin Point — ink visibility — sure ease and flow that suits like a watch — large ink capacity — leak proof inner cap.

Sizes for men and women.

AT LESS THAN

HALF-PRICE!

Buy Now On Convenient Low Terms

50c Down 50c Weekly

Don't Miss This Golden Opportunity

Mail This Coupon Today!

MONROE FURNITURE CO., LTD., MONROE, LA.
Send me the following items:

Article	$7.50 Pen	$5.00 Pen	$3.50 Pen	$11.00 Set	$8.50 Set	$6.00 Set
Color Desired						
Your Cost	$3.74	$2.49	$1.74	$5.49	$4.24	$2.99

COLORS: BLACK, BLUE, GRAY, GREEN, RED, BROWN

Name .....
Address .....
( ) Cash ( ) Charge ( ) C. O. D.

MONROE FURNITURE CO LIMITED
125 N. Third Street Phone 3900

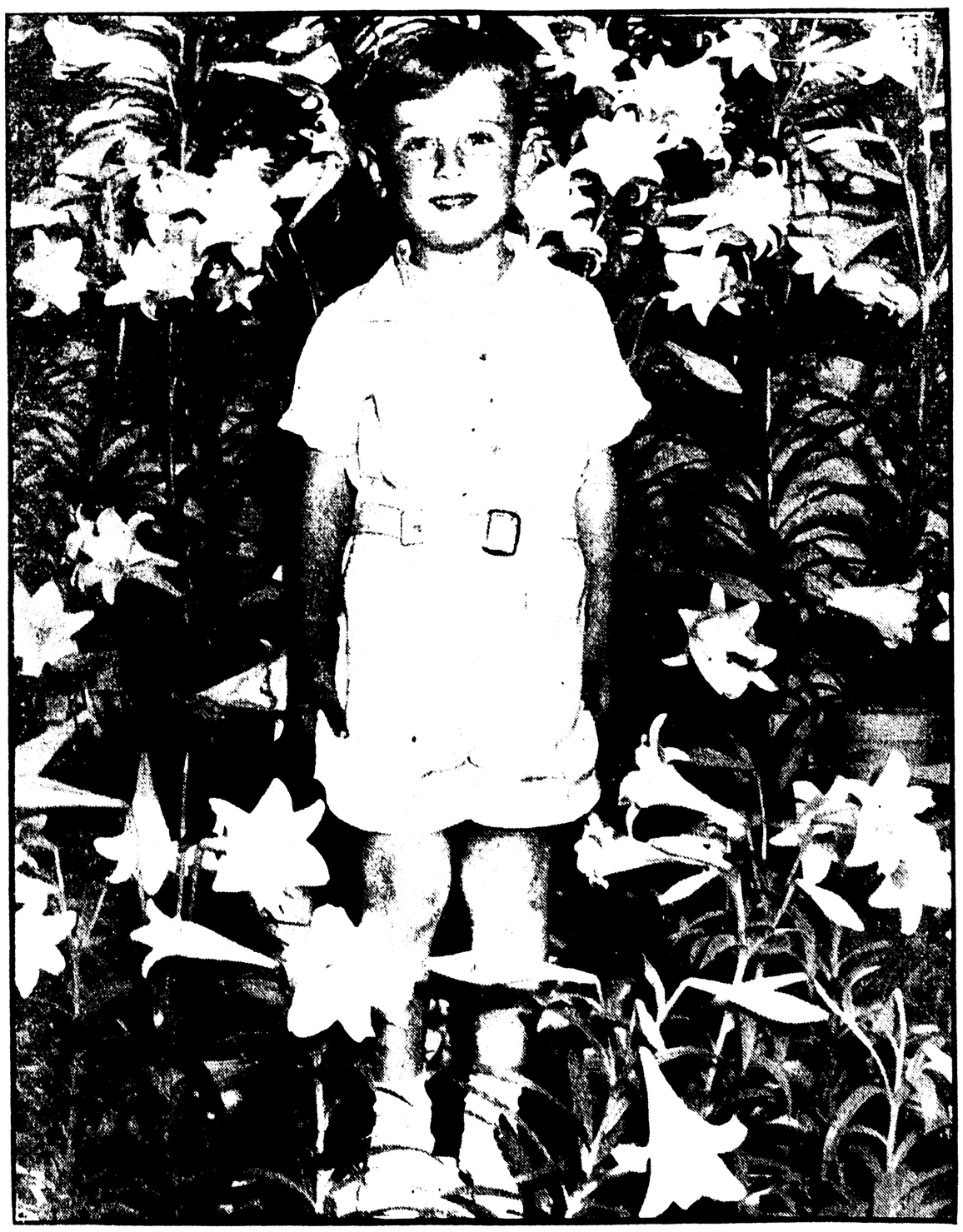
Monroe Morning World

Women's, Society and Club News

SUNDAY, APRIL 9, 1939









In the midst of Easter lilies are several lovely children who carry a message today to all the children of Monroe. Anna Mary Johnson, daughter of Mr. and Mrs. F. M. Johnson, as beautiful as the lily she holds in her hands, is seen to the left at the top of page.

To the right are Mrs. Benjamin Bicknell and her young son, Harry Benjamin, who posed for their pictures in the midst of the lilies.

Robert Ewing, son of Mr. and Mrs. Wilson Ewing, lower left, surrounded with superb lilies, is indeed a symbol of Easter and happy childhood.

Floyd, Jr. (lower right), son of Mr. and Mrs. Floyd Martin, considers seriously the beauty of the lilies.

—Pictures by Morning World staff photographer. Lilies supplied by the Flower Shoppe and Mott's Flower Shop.

Monroe Joins World In Observing Easter; Social Life Expected To Speed Up

Many To Visit Blanks Gardens At Columbia

Mrs. E. R. Whitaker's Home A Place Of Beauty; Horseback Riding Claims Much Interest

ANOTHER Easter Sunday and again the miracle of the Resurrection has been re-enacted. Today we look behind the commercialized pomp and pageantry, the pride and the parade which have come to characterize this season, and see with the eye of faith and love and good will toward mankind in the heart of Him who suffered and died for us.

Easter is an ecstasy! Even agnostic Ingersoll, who sneered at faith, softened at the grave of his brother and chanted the rarely beautiful words, "Hope can see the glistening of a star; love can hear the rustling of a wing."

Easter is the bursting of lilies into bloom and hopes into rejoicing. It is not the time to hang our harps on the weeping willows. It is a day for old men to dream dreams and young men to see visions. Easter is the day to banish doubts and revel in faith. It is the time to exult in song, to look on the sunny side, to watch the golden doors of dawn open on some sunny slope where the morning stars sing together. Open-air Easter is annually widening its circle of light and song. A few brave souls started the custom in Monroe several years ago but it has not proved as popular as in the west where it has become almost a contagion.

Easter is the day to put aside the Lenton sackcloth and put on bright Easter clothes. Symphonies in flower colored gowns and flower trimmed hats are really strains of Easter music. A man's suit may be a triple forte in color today, but the preacher doesn't mind . . . he is glad for anything that brings him to church even once a year.

• • •

Easter is a day to seek the slopes where the sun is rising, the shadows are shortening, the birds are singing and flowers are blooming. What could be nicer than motoring down to Columbia where the H. W. Blanks family receive their friends in their gardens every Easter? More than 500 garden lovers visited the Blanks' garden around Easter time last year. Again comes an invitation from these hospitable people to enjoy with them their flowers now blooming extravagantly—timed with Easter to furnish a picture to transport us out of ourselves and into the vast and inviting unknown.

• • •

Once in a while one sees a beautiful sunset, hears a sermon that touches a responsive chord, hears music that thrills the soul or views a painting that fills one with ecstasy. Such was our reaction to the flower bordered walks at the E. R. Whitaker home on Auburn. A solid mass of verbena, shaded from palest to deepest pink, from light blue to deepest blue, from orchid to purple and from rose to crimson, has transformed the wide strip of ground between the sidewalk and the curbing into beauty indescribable. For several years Mr. Whitaker has worked patiently to obtain desired results and his efforts have been rewarded—the color blending is perfect and the blossoms, sufficiently healthy to withstand the ravages of summer heat. Drive by today and enjoy a picture that will stay with you in memory for many a day.

• • •

Another charming picture we glimpsed last week was Merrill Bush cantering along a bridle path near Bayou DeSiard, astride a beautiful horse. She was wearing deep blue riding breeches, a tailored blouse of a lighter shade of blue that matched a jaunty blue felt hat.

Rook Harrison is still another who has practically deserted the bridge table. Ever since friend husband came home one fine day with a handsome saddle horse, Rook has spent every available moment in the spring sunshine. She looks divine in the riding togs—tall and slender and erect, she is at her best in the saddle.

Sara Cole Morrison is looking for a saddle horse. She has tried several but has not yet found one she really cares to call her own. Sara Cole is perfectly at home in the saddle, having had plenty of experience riding around the ancestral plantation home of her people where her mother, the late Sally Cole Morrison, rode Kentucky thoroughbreds during the days of her youth.

• • •

Some people claim there's nothing like a cruise to far countries to make one count one's blessings at home. Such is not the case, however, with Louise Kellogg and daughters, Rhoda and Mary Stuart, cruising down to Rio and so enraptured with it all they have decided to remain on and on. They write interestingly of Buenos Aires but warn those back at home who contemplate a similar cruise, not to look for beauty beyond Rio De Janeiro. Louise and daughters have settled down in a wonderful hotel, popular with American movie stars who visit Rio, and find life very close to the heart's desire.

• • •

Speaking of cruises reminds us of Fred and Josephine Millsaps' recent visit in Havana. They were seated at the captain's table (a courtesy all passengers covet but for which few are chosen). Josephine's seat was next to count somebody or other, and a very interesting companion was he. She danced with him and with the captain and the last night out was requested to step forward in the ballroom to receive the handsome vanity bearing the steamboat's crest, presented by the captain to all the ladies who shared his table in the dining salon.

• • •

Another nautical minded family, the R. B. Henrys, have succumbed to the lure of the Ouachita and with their two young daughters, Elsie and Bettye Jo, are whiling away the bracing spring days on board their new boat, the Betty. This interesting little family have long been nautical minded, having owned several boats but none as trim and as ideally suited to their needs as the one they have just launched. One nice thing about the Henry family is the pleasure they derive from entertaining friends on board their boat.

• • •

Miss Thompson And Mr. Smith Marry

A wedding which claimed the interest of many friends throughout northeast Louisiana and elsewhere was that of Miss Louise Thompson, daughter of the late Mrs. Anna Wells Thompson, and Edward Cecil Smith, son of Mr. and Mrs. T. A. Smith of Tallulah, which took place at the Bastrop Methodist church Thursday, April 6, with the pastor, Rev. W. H. Giles, officiating.

The bride, who was given in marriage by Mr. Myles Hopkins, wore a dusty pink model with blue coat and accessories. She had as her only attendant Miss Mary Pinney Hopkins of Tallulah, who wore blue with dusty rose accessories. Mr. Smith had as his best man Tom Barber of Tallulah. Gounod's Ave Maria was played before the ceremony and Mendelssohn's wedding march and the bridal chorus from Lohengrin was used.

The couple left immediately for a short honeymoon trip and on their return they will reside in Tallulah. The bride is a graduate of the Tallulah High school and Bellhaven college in Jackson, Miss. She is a member of the high school faculty at Tallulah. Mr. Smith graduated at the Tallulah High school and attended Parks Air college in St. Louis, Ill. He spent several years in service with the marines and at present is an instructor in aviation here and is employed in the city clerk's office. He was the first eagle scout of Tallulah and is assistant scoutmaster of the local troop.

GREET SPRING IN A SUIT



Jane Wyman says hello to spring in a soft wool suit with dusty pink jacket and deep wine skirt. Her accessories are wine-colored and her felt vagabond hat hints at the new vogue for wider brims. Note the clever use of tucks at the shoulder and just-below-elbow length sleeves.

200 To Attend Club Meet At Oak Grove

According to Mrs. A. D. Tisdale, Fifth district president, L. F. W. C., more than two hundred delegates are expected to attend the annual Fifth district convention of the Louisiana Federation of Women's clubs, on Saturday, April 15, in Oak Grove.

The hostess clubs for this occasion will be the Woman's Department club, Oak Grove; the Cosmopolitan club, Oak Grove, and the Epps Women's club, Epps.

Adding luster to the day's program will be the presence of Mrs. C. E. Hester, state president, L. F. W. C., and Mrs. R. H. Agate, state director for Louisiana Federation of Women's clubs.

Another guest speaker of prominence will be Mr. H. L. McKnight of Ruston. He will talk on the subject, "Conservation of Natural Resources in the State of Louisiana."

The 33 federated clubs in the Fifth district will participate in this convention, at which time the two outstanding clubs in this district will be given recognition. The awards will be made to the three winners in the news writing contest sponsored by the News-Star and Morning World.

Recognizing the urgent need for consideration of the problems of youth in its evaluation of citizenship in this democracy, and feeling that all possible immediate assistance should be given our youth in the solution of their problems, the department of American citizenship will present resolutions at the meeting favoring the cooperation of women's clubs with public officials and other civic organizations in strengthening the facilities now in use in our democracy that will prepare them to assume the responsibilities of citizenship.

In accord with the national federation plans they hope to make the general celebration of [illegible] as a recognition of [illegible] the magnolia.

Mrs. Marx Feted On Her 75th Birthday

Misses Lillian And Camille Marx Hostesses At Affair Given At The Frances Hotel

Toasts were drunk in champagne to the health of Mrs. Sig Marx whose seventy-fifth birthday anniversary was observed with a dinner party in the Mirror room of the Frances hotel with her two daughters, Misses Lillian and Camille Marx, hostesses.

Mrs. Marx, wearing a lovely semi-evening model of black marquisette embroidered in pastel shaded flowers, stood in the center of a friendly little group of relatives and friends with two other guests of honor, Mrs. Frenkel and Mrs. Claude C. Crawford of New York City. Mrs. Frenkel was wearing a stunning Patou model of black crepe and lace and Mrs. Crawford wore a handsome gown of cyclamon sheer. Miss Lillian Marx wore a lovely aqua fleur blue crepe and lace model and Miss Camille Marx wore a smart black and white model.

The dinner table, serviced with china, crystal and silver, had for floral adornment an oblong plaque of superb Easter lilies. Five delicious courses were served.

Seated at the table were Mrs. Marx, the celebrant, and the two guests of honor, Mrs. Frenkel and Mrs. Crawford, the two hostesses, Misses Lillian and Camille Marx, and Mr. Davis Marx, Mrs. Edgar Marx of New Orleans, Mr. and Mrs. J. E. Marx, Mr. Joe Marx, Jr., Mr. Sackman Marx, Mr. and Mrs. Albert Marx, Howard Marx, Fred Marx, Mr. S. Frank and Mr. Dave Schwartz of New York.

• • •

Graves Hundley, student at the State Normal, is spending the Easter vacation with his parents, Mr. and Mrs. F. E. Hundley.



MACHINELESS OIL WAVE

THE COOL WAVE $3.00 Complete

SHAPING BY ALBERT

Gail-el Albert

HAIRDRESSING

Lo. Grand & at 6th Street — Phone 1548

MIRRORS

Resilvered and Made to Order

Glass Furniture Tops

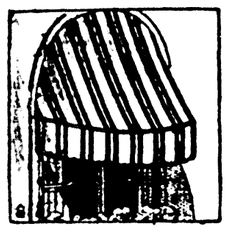
Automobile Glass

TWIN CITY GLASS CO.

Phone 1600 [illegible] S. Grand St

PROTECTION From Rain and Sun

AWNINGS



Ask People Who Use Them

Let Us Give You a Price On Them

Monroe Tent and Awning Co.

245 South Grand St.

Phone 2325

Coming Social Events

Sunday

Phi Kappa fraternity will entertain with a tea dance from 5 to 8 in honor of Mr. and Mrs. Oliver Lewers at the fraternity clubhouse. Invitation only.

Monday

The W. M. S. of the Central Baptist church will meet in circles Monday at 2:30. No. 1 with Mrs. Gaines Dear, 309 Moore avenue; No. 2 Mrs. R. A. Goss, 4007 Lee avenue; No. 3, Mrs. A. Brantley, 2403 Lee avenue.

Meeting of Dixie chapter O. E. S. 170. Grand chaplain night, 8 p.m.

Meeting of Neville P.-T. A. 7:30 p.m.

Members of the board of the Monroe Little Theater will meet at the home of Judge and Mrs. W. M. Harper, Island drive, at 8 p.m.

A film of unusual interest, "How to Remember Names and Faces," will be shown in the ballroom, Hotel Virginia, Monday at 7:30 p.m. The showing is open to the public through the courtesy and sponsorship of the Monroe Sales Executives' club.

Meeting of Garden club with Mrs. W. N. Reynolds, Trenton street, West Monroe, 2:30 p. m.

The Fine Arts club will meet at 8 p. m. at the home of Mrs. Ben Stern, 601 Rochelle avenue. Co-hostess will be Mrs. Barlow Inabnet and co-hosts, Messrs. Bernie and Harold Wilenzick.

Tuesday

Benefit party at the home of Mrs. Maude Slaughter, South Second street, V. F. W. auxiliary hospital fund.

The Methodist Missionary society will meet in circles as follows:

No. 1, Mrs. M. M. Monhollan, Park avenue; No. 2, Mrs. Barlow Inabnet, DeSiard road; No. 3, Mrs. David I. Garrett, 708 Jackson street; No. 4, Mrs. Fred Petty, 414 North Third street; No. 5, Mrs. William Wood, 103 Caroline street; No. 6, Mrs. Joe Williamson, 1611 North Fifth street; No. 7, Mrs. W. H. Huckaby, 507 Glenmar street; No. 8, Mrs. J. Fink, 912 St. John street; No. 9, Mrs. B. B. Handy, Riverfront; No. 13, Mrs. R. R. Hannah, 301 Roberts avenue.

The Gordon Avenue Methodist Missionary society will meet in circles as follows: No. 1, with Mrs. Crockett, 207 Egan street, 7:30 p.m.; No. 2, with Mrs. Dallas Cain, 403 Thomas street, 2:30 p.m.; No. 3, with Mrs. Snapp, 3908 Gordon avenue, 2:30 p.m.

The circles of the women's auxiliary of the Presbyterian church will meet as follows: No. 1, Mrs. F. V. Allison, 1401 Emerson avenue; No. 2, Mrs. C. E. McRoberts, 106 Fairview avenue; No. 3, Mrs. Street McGuffey, 418 Speed; No. 4, Mrs. Sid Walker, 408 Rochelle; No. 5, Mrs. Kate Morrice, 211 McClendon avenue, West Monroe; No. 6, Mrs. O. R. Brauer, 1405 Forsythe avenue; No. 7, Mrs. W. K. Olmstead, 2004 Jackson; No. 8, Mrs. J. G. Durrett, 1702 North Fifth street.

Meeting of Temple Sisterhood at the temple annex, 2:30 p.m.

The Business and Professional Women's club board of governors will meet at the Chamber of Commerce Tuesday at 7 p.m. There will be a general business meeting at 8 p.m. Hereafter all meetings will be held at the rooms of the Chamber of Commerce.

W. M. S. of First Baptist church will meet in circles as follows: No. 1—Mrs. A. P. Lassiter, 602 K street; No. 2, Mrs. H. B. Cannon, 509 Alabama; No. 3, Mrs. A. H. Jones, 217 Broadway; No. 4, Mrs. Jerry Smith, 1502 North Fifth; No. 5, Mrs. J. W. Webster, [illegible]; No. 6, Mrs. Lee Wilson, [illegible]; No. 7, Mrs. E. N. Culpepper, 109 Cooper; No. 8, Mrs. J. N. Smith, Cedar, 218 [illegible] street; No. 9, Mrs. W. C. Lucas, 201 Louisiana Avenue; No. 10, Mrs. F. [illegible] Morning, 501 Arch street; No. 11, Mrs. J. T. Mayo, 114 Orange street; No. 12, J. L. Jones, 2004 Dickens; No. 13—Mrs. H. G. Durgin, 109 South First, West Monroe.

Wednesday

The Readers' Clique will meet with Mrs. W. F. Hemler, 3011 Spurgeon drive, Wednesday at 3 p.m.

Meeting of the Current Literature Book club with Mrs. J. E. Kersh, 3 p.m.

Mrs. James A. Noe will entertain on board Noe's Ark for members of the Twentieth Century Book club. Boat will leave landing at 800 South Grand street at 3 p.m.

Meeting of the Study club with Mrs. James Drew, 3:45 p.m.

Thursday

Meeting of the Woman's Field Army for control of cancer at the Virginia hotel, 3 p.m.

Regular meeting of Rodney J. Hobbs auxiliary, Veterans of Foreign Wars. Election of officers.

Ladies day at McGuire Golf club. Hostesses, Mrs. O. W. Getchell, Mrs. Ray Buce and Mrs. Carey Phillips. Bridge-luncheon. For reservations ring 2534.

The Junior Gavel club will meet with Mrs. Ray Rhymes in Calhoun at 3 p.m.

Meeting of the Opera club with Mrs. B. B. Martin, 305 Erin, 10 a.m.

Friday

Bingo party at V. F. W. club room on DeSiard street, benefit auxiliary hospital fund, 8 o'clock.

Meeting of American Legion auxiliary at home of Mrs. C. M. Mitchell, 7:30 p.m.

Phone 1341 WHEN YOU SEE "FLYING ANTS"

If you see small "flying ants" around your property, this is a warning that termites may be damaging the foundation timbers and woodwork of your home. Those "flying ants" may be termite reproductives ("swarmers") coming out from underneath your floors or behind your walls. Better play safe and call a Terminix Inspector to make a thorough investigation and tell you for certain whether termites are attacking your property. This is a FREE service offered by Terminix—world's largest termite control organization.

TERMINIX OF LOUISIANA

Licensee of E. L. Bruce Co.

321 Bernhardt Bldg.—Phone 1341—Monroe

5-Year Guaranty

Licensed by and Bonded with State of Louisiana

INSURED TERMITE INSULATION

JOHNNIE S. ELBERT'S

202 DeSiard

REMOVAL SALE

Graduates! Brides! Take Advantage of These Savings

NOTICE Patrons in All North Louisiana— We will be expecting you to share in these bargains!

Leaving DeSiard Street After 24 Years—We Will Occupy Our New Home Shop . . . Corner North Second and Roselawn After April 22nd

To those who came and could not get waited on, we offer our apologies and invite you to come again. Share in these bargains. (New spring and summer apparel not included.)

DRESSES

One Group Beautiful—Smart DRESSES

●Prints ●Crepes Values to $25.00 $5.00

One Special Group of New Early Spring DRESSES

Includes: Prints, Crepes and Other Popular Good Materials. Values to $29.75 1/3 off

One Group Sport DRESSES

Silks, Crepes, Prints, Nets Values to $29.75 $9.95

Special Group of Odds and Ends DRESSES

Values to $19.75 2 For $5.00

COATS

They Must Go—Get Your Pick!

Only 5 Black Fabric Coats, Silver Fox Trim, Values to $195.00—To Go At $50 and $59.50

One Group of COATS To Go At $9.95 and $19.75

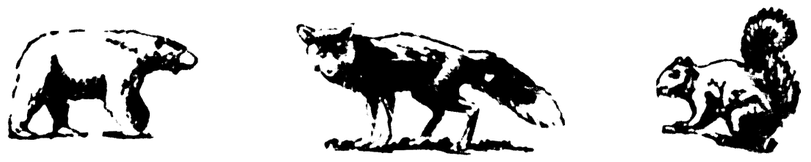
All New Spring COATS SUITS 20% off

COSTUME SUITS

●Spring ●Winter Plain and Fur Trim 1 Group $9.95 Values to $39.95

1 Group, $98.50 Value, $19.75

All Sales Final Nothing Charged at Sale Prices No Lay-Aways



FURS

CLEANED--GLAZED--STORED



WHAT DO YOU KNOW ABOUT THE CONCERN THAT SOLICITS YOUR FUR CLEANING AND STORAGE?

- Where is your fur coat stored?
- Are you permitted to go and see your fur coat at any time?
- Is it stored in more than tar paper?
- Do you know the constant temperature maintained where your coat is stored?
- Do you know you have insurance from the time it leaves your hands until it is returned to you in transit as well as in storage?

When you send your furs to us for cleaning and storage they are handled in the most modern and efficient manner, are kept in storage at controlled temperatures, are available for inspection at any time, and are completely covered by insurance from the time we take them until delivery. They are treated by the process recommended by the NATIONAL ASSOCIATION OF DYERS AND CLEANERS—or—the FURRIERS' METHOD—depending on the one you personally prefer. All records of furs are kept in locked safes for your protection.

AMERICAN INSTITUTE OF REFRIGERATION CERTIFIED COLD STORAGE VAULTS

Store Your Fur Garments Now — Pay When You Take Them Out in the Fall

Certified Cold Storage can only be had in Monroe by the Monroe Steam Laundry.

—Look for the Seal—

The Monroe Steam Laundry truck service covers northeast Louisiana and we invite you to write for any information. Our courteous representatives will stop and explain every feature of this service to you.

We invite you to see the interesting chart of more than 50 samples of furs from which fur garments are made, giving interesting and important information pertaining to origin, durability, etc., of furs. Now on display in our office.

We Accept Garments for Storage by Express or Parcel Post

Monroe Steam Laundry

"An Institution for the Care of Fabrics"

WHERE QUALITY WORK AND SERVICE PREVAIL

Easter Greetings from Mulhearn Funeral Home

Phone 66

Several Interesting Affairs Given For Boys And Girls Home From Colleges

Open House Observed At Louis Hart Home

Conversational Hour Enjoyed At Hale Residence; Mrs. Lester Scharff Gives Luncheon

Like whirling dervishes, members of the college set, home for the Easter vacation, have been engaged in a dizzy round of social pleasures ever since they closed their textbooks and forgot for the time being the hard work that always precedes final examinations.

Morning conversational hours for the femmes in slacks and sport shirts, and luncheons when more formal attire was worn, climaxed in evening affairs necessitating the donning of beautiful gowns.

Something to remember after the Easter holiday is over was Miss Theodora Hart's open house at the home of her parents, Mr. and Mrs. Hart, Thursday night.

The young hostess wearing a buttercup yellow chiffon model with aqua [illegible] and blue delphinium introduced her two attractive house guests and classmates at L. S. U., Miss Elaine Pillow in flowered chiffon green with corsage of American Beauty roses, and Miss Helena Gordan in [illegible] with corsage of gardenias.

The [illegible] with spring flowers was a fitting setting for the four [illegible] in their bright colored evening gowns.

Everyone attended [illegible] during the [illegible] was delightfully [illegible] Those [illegible] Miss Ellen Hales [illegible] Miss Pillow, Miss Gordan, Miss Hart, Miss Lucile [illegible] Miss Hart, Miss Lucile [illegible] Miss Hart, Miss Lucile [illegible]

Go To Church



He Is Risen . . .

Blessed message . . . may it fill your heart anew with the peace and joy and comfort faith in Him will bring to you!





Easter Time

Men, women and children come to the full realization that one of the greatest contributions made to our common life is that He passed triumphantly through those human crises which we all have to meet.



ASSEMBLY OF GOD

Cypress and Crosley Streets
West Monroe, Louisiana
E. L. TANNER, Pastor

Though Christ was dead and buried,
He did not die in vain;
That is why we love to sing
He lives, He lives again.

Sunday school meets at 9:45 a. m., D. O. McDaniel, superintendent.

The pastor's subject at 11 a. m. will be "The Living Christ." Christ Ambassador Class meets at 6:30 p. m. Evening evangelistic service, 7:30. We invite you to make our church your church home.



PRESBYTERIAN CHURCH

Cor. Grammont and Catalpa Sts.

REV. ERNEST HOLLOWAY, Minister

SUNDAY SERVICES

MORNING

May we today "Serve the Lord with gladness and come into His presence with Thanksgiving."

9:40—Sunday School hour.

10:30—Session convened to receive Church members. (In school special room Church.)

Sermon Theme Easter morning: "IF CHRIST BE NOT RISEN"

EVENING

6:30—Young People's Vespers.

7:30—Evening Worship. Theme "Is Man Lost in the Immense Universe?"

Special Easter Music By The Choir

Public Is Cordially Invited



GRACE CHURCH

Fourth and [illegible]

EDWARD FARREN HAYWARD, [illegible]

The Rector, Wardens and Vestrymen wish you one and all, the blessings of Eastertide and invite you to the place of blessing — the house of prayer.

EASTER DAY SERVICES AT GRACE CHURCH

(Corner Fourth at [illegible])

Holy Eucharist [illegible]
Children's Service [illegible]
(Presentation of Miss [illegible])
Choral Eucharist and [illegible]
St. David's Rectory [illegible]

EASTER DAY SALUTATION

THE LORD IS RISEN!
HE IS RISEN INDEED!
MAY WE ALL RISE TO NEWNESS OF LIFE.



FIRST METHODIST EPISCOPAL CHURCH, SOUTH

Jackson at Wood Street
MONROE, LOUISIANA

WALTER C. SCOTT, Minister

You Are Invited to Worship with Us Easter and Every Sunday

Easter Services:

11:00 A. M.—Subject, "The Land Fairer Than Day."

4:00 P. M.—Baptismal Services for Babies.

7:30 P. M.—Easter Cantata, "Rabboni"—by Choir.



FIRST BAPTIST CHURCH

Corner St. John and Grammont
L. T. HASTINGS, Pastor

SUNDAY SERVICES

MORNING

9:45-10:45—Sunday School.
10:55—Morning worship and sermon by the pastor, "Resurrection Power."
The Choir will sing "Victory"—(Shelly).

EVENING

6:10-7:25—The Training Union and Brotherhood.
7:30—"Two Roads to Eternity." The B & A, and The S & N-W.—Which one are you traveling?
Men's Choir will sing "Life's Railway to Heaven"—(Tillman).

• • •

COME, LET US WORSHIP
THE RISEN LORD ON HIS DAY

• • •

Christianity is unique in many respects. It is the ONLY religion that bases its claim to acceptance upon the RESURRECTION of its FOUNDER FROM THE DEAD.

• • •

"He is not here; for He is risen, as He said."

YOU ARE ALWAYS WELCOME AT THE FIRST BAPTIST CHURCH



ST. MATTHEW'S CHURCH

Wishes Every One a Joyous Easter
Resplendent with the
Blessings of the Risen Savior

Hours of Service on Easter Sunday:
Low Masses at 6:30 and 8:30 (Children's Mass)
Solemn High Mass at 10:00 A. M.
Devotions at 7:30 P. M.

Welcome to All



TRINITY LUTHERAN CHURCH

Harrison and Darbonne Streets
Sherrouse Addition
VERNON C. GROSSE, Pastor

Sunday school and children's program at 10 a.m. The Easter service at 10:45 a.m. followed by the Lord's Supper.

The Public Is Cordially Invited To All Services



First Methodist Episcopal Church

WEST MONROE
C. Karlos Smith, Pastor

Easter Services

6:00 A. M.—Sunrise Service.

9:45 A. M.—Sunday School.

10:45 A. M.—Baptism of children. All mothers are urged to be present with their children at above hour.

11:00 A. M.—Reception of the class into the membership of the church.

Followed by regular preaching services.

Evening service under the direction of G. C. Williams.

Choir will sing Easter Cantata, "Victorious King" (by Roy E. Noite), Mr. Williams assisted by Miss Maida McClendon and a choir of trained voices.



FIRST BAPTIST CHURCH

WEST MONROE
Dr. A. E. Prince, Pastor

Regular Services Sunday

10:50 A. M.—Sermon by Pastor.

7:45 P. M.—Easter Cantata, "The First Easter."

Directed by Dallas Goss, Choir Director.

The public is cordially invited to attend all services, especially the evening cantata.

Mrs. Dunaway Fetes Welcome Book Club

Co-Hostesses Are Mrs. Harold Deloney And Mrs. F. E. Black; Instructive Reviews Given

On Wednesday afternoon Mrs. C. H. Dunaway placed purple and lavender iris advantageously throughout the reception suite of her home, when she entertained members of the Welcome Branch Book club. Co-hostesses were Mrs. Harold Deloney and Mrs. F. E. Black. The program opened with the singing of "Louisiana," led by Mrs. F. Dean Selig, with piano accompanist, Mrs. E. E. Lawson.

Mrs. J. R. White presided over a brief business session and introduced the guests. Mrs. A. S. Gunter, chairman of the department of public health welfare, led the club institute by giving an introductory talk on the prevention and cure of cancer. Mrs. B. M. Murphy talked on child welfare. Mrs. F. E. Black invited the members to join the Woman's Field Army and hear constructive lectures given by prominent physicians on the control of cancer.

Mrs. E. C. Gebelin, club chairman of American citizenship, said, in part, "I shall discuss briefly and all of the constitution, its principles that spring from the human heart and its morals from human conduct. Unless the constitution satisfies the requirements of the heart, unless it stirs the emotions, it cannot be regarded as a complete expression of the American spirit. We have all read the constitution, how it fulfills the principles set by uniting states. In analysis it we find values in security as an important thing in life—our liberty. When we realize that an American is made up of many races, creeds and colors, we are blind to the progress of civilization if we shut out by forgetting the Indian who can build the Taj Mahal, the Germans who can create the music of Tannhauser, the Englishman who can write Hamlet, the negro who can sing Swing Low Sweet Chariot, the Greek who can build a Parthenon, the Hebrew who can create a compass, Mc Gee. Fr. ... of more our constitution was formed.

That the nation's constitution is a rock of Gibraltar and protection will be proven by future generations. Time does not wear it away, the elements destroy it. War cannot destroy the temple of our liberty as long as Americans are willing to defend it as our forefathers."

Mrs. M. B. Hudson gave a reading, "Sister Beck's Idea," by Grace Tabler, and Mrs. Arthur Bell Grant only" was rendered by Mrs. Evelyn F. Smith. She ... The New Llano C... but its history ... great interest. We ...

extreme idealists who dreamed beautiful dreams, which just could not come true. This colony published a bulletin, 'Gateway to Freedom.' In this paragraph it said, 'We are convinced that humanity is neither deprived nor wicked, but rather that the hearts and minds of men would be as sweet and gentle and loving as in babyhood. They believed in an equal ownership of all productive property; an equal ownership or sharing of all production.'"

Mrs. J. Noble White sang two selections from "Bayou Folks" music, written by Mrs. Grace Agate and Marie Morton.

Mrs. W. E. Sandel gave a splendid review from Kate Chapin's book of short stories based on life in New Orleans and Natchitoches.

The hostess invited the club members and guests into the dining room, where the point Venise lace draped table was centered with a flowing bowl of crimson Radiance roses. The punch bowl at one end of the table was presided over by Mrs. F. E. Black. Pastries and ... cakes embossed ... were served by Mrs. Harold Deloney and Mrs. C. H. Dunaway.

Those present were: Mrs. F. E. Black, Mrs. Henson Cook, Mrs. Harold Deloney, Mrs. C. H. Dunaway, Mrs. J. T. Eubanks, Mrs. W. C. Faulk, Mrs. E. C. Gibson, Mrs. Ralph Gibson, Mrs. Warren Gregory, Mrs. A. S. Gunter, Mrs. M. B. Hausherr, Mrs. J. G. Hicks, Mrs. G. D. Holland, Mrs. Marvyn Johnson, Mrs. C. M. Kuentz, Jr., Miss Lewis Langford, Mrs. E. E. Lawson, Mrs. Jack Mayer, Mrs. Stewart Neff, Mrs. J. D. Potts, Mrs. F. H. Peterson, Mrs. George Purdue, Mrs. J. F. Pumiller, Mrs. Joe Ramos, Mrs. W. E. Sandel, Mrs. F. Dean Selig, Mrs. Zell Smith, Mrs. H. B. Snyder, Mrs. Charles Sauer, Mrs. L. V. Tarver, Mrs. H. F. Tyler, Mrs. J. N. Wells, Mrs. J. R. White, Mrs. John L. Wilson, Mrs. B. M. Murphy.

Guests were: Mrs. Will Washburn, Mrs. F. F. Smith, J. Ramon, Mrs. Ethel Harris of Bayville, Mrs. Oliver Lowery.

* * *

Among those attending the ... meeting April 2nd of the Northeast Association of Insurance Agents at the Hollywood Beach hotel, Hollywood, Fla., from Monroe are Mr. O. W. Rowan, Mr. and Mrs. Charles F. Kuentz, Mr. F. J. Sandifer and Mr. W. W. Sikes.

The Bolton ... at the Atlantic ... Garden ... Garden ... Mrs. Bolton ... Mrs. ... Mrs. ... Mrs.

Mrs. James Talks On Mural Painting

Constructive Discussion Given Before Members Of Monroe Art Association

Mural painting, one of the oldest forms of wall decoration and probably one of the most important of all forms of painting, was discussed intelligently, constructively and charmingly by Mrs. H. M. James before members of the Monroe Art association at its recent meeting.

Mrs. H. R. Saenger, who was instrumental in organizing the art association in Monroe, introduced the Mrs. James who spoke as follows:

"All the fundamental principles underlying good art are embodied in murals. Line, color harmony and design are most important for the construction of this form of decoration. The chief difference in the painting of murals and easel painting is that in the former the subject must be kept more or less flat as the artist must keep in mind that the wall is the thing to be glorified rather than the painting itself. In the early days of Italian painting murals were probably at their best. The name Giotto stands out as the most important mural painter of all time. Most later painters in this and other lines have traveled to Italy to see his beautiful decorations on the walls of the Arena chapel in Padua, the Santa Croce in Florence and the upper and lower churches of St. Francis at Asissi. There were few really good mural painters after Giotto for several centuries with the exception of Tiepolo in the eighteenth century. Then came the rococo age in which the absurd and bombastic form of decoration ran rampant. The Grand Opera house in Paris is an example of this exaggerated style.

"In the nineteenth century France produced Puvis de Chavannes who is possibly the world's greatest mural painter, certainly the greatest since Giotto. The Boston Public Library is justly proud that nine of Puvis' panels decorate the walls of this beautiful building. However, his greatest work is unquestionably that which decorates the lecture room of the Sorbonne university in Paris. This mural represents the Sorbonne and is indeed a perfect example of classic art. Violet Oakley, an American woman mural painter has done one of the most perfect examples of decoration in the Harrisburg government buildings. This work recently finished is the life work of this most gifted woman and is another wonderful addition to Pennsylvania's collection of art.

"At present there are two names that stand out in the long list of living mural painters, namely: Diego Rivera and Thomas Benton. Rivera, a Mexican by birth, is the father of all present day Mexican art of which there are some excellent examples. Dire criticism was made of his work started in the Rockefeller center some years ago because of the propaganda embodied in the drawings and he was discharged before the work was completed. However, among the art critics especially, he is classed as the greatest muralist of the century. Benton's murals in the Jefferson City government buildings were also the center of attacks, but from another angle. Citizens of Missouri criticized them on the ground that they were crude and did not represent Missouri at its best. Benton challenged them to show him wherein anything painted on those walls was not true Missouri history. Only time can tell whether or not these two painters will stand the test and be classed in art history among the great or merely as two individualists who fell short of being geniuses."

The following members were present: Miss Mary Bergevin, Miss Genevive Gremmillion, Mrs. M. R. Hausherr, Mrs. Fred Thatcher, Mrs. Rene McCord, Jr., Mrs. H. M. James, Mrs. C. S. Swain, Mrs. J. A. Winkler, Jr., Mrs. H. R. Saenger, Miss Kate Perkins, Mrs. D. F. Dennis, Miss Ruth Wilder of Chatham, Mrs. Childress Armstrong of Delhi, and guest, Mrs. Booth Morris of San Antonio, Tex.

Sicily Island

The Women's Missionary society met at the home of Mrs. F. Curtis. After the business session Mrs. A. L. Brooks gave a discussion of the history of tithing from the study book of the current quarter.

A salad course was served to Mesdames Mary Coon, T. J. Harrison, Jessie McNair, W. S. Peck, Sr., L. L. Hardin, O. G. Wynn, J. R. Yearwood, R. Knight, A. L. Brooks, L. Lowry, Charles McNair and C. J. Gordon.

Mrs. A. S. Krause was hostess to the Friday Bridge club. In the games Mrs. M. Foster was awarded first prize, Mrs. H. M. Krause second prize and Mrs. T. L. Enright cut the consolation.

Others enjoying Mrs. Krause's hospitality and a sweet course were Mesdames H. D. Perriston, C. E. Enright and Miss Willy Woodward.

Mrs. Wilmer Harris and young son of Baton Rouge visited relatives here.

Mr. and Mrs. T. L. Girault and son and daughter, Steve and Emily, and their niece, Miss Janie Pile of Denver, Colo., were guests recently of Mr. and Mrs. Frank Girault and Mr. and Mrs. Sam Seal.

Clarendon Peck has as his guest for the Easter holidays William Thompson of Tuskegee, Ala.

Mr. and Mrs. Edgar Garner and children of Baton Rouge were guests for several days of Mr. and Mrs. B. C. Garner. They were joined at the family home by Mr. and Mrs. Hubert Garner of Toules.

Miss Maxine Crawford of Kenedy, Tex., was a week-end guest of her mother, Mrs. Victoria Crawford.

Mrs. T. J. Harrison of Gibson, Tenn., visited Mr. and Mrs. F. Curtis.

Mrs. Carey Kincaid and Miss Vivian Martin of Winnsboro were recent guests of Mr. and Mrs. C. L. Enright.

Coy Wynn of Louisiana college and Miss Hazel Wynn, member of the Jena High school faculty, spent the Easter holidays with their parents, Mr. and Mrs. O. G. Wynn.

Miss Doris Chambers of the Gilbert High school faculty visited her parents, Mr. and Mrs. E. C. Chambers, for the Easter holidays.

Mr. and Mrs. Martin Enright were week-end guests of Dr. and Mrs. L. F. Robinson of Winnsboro.

Mrs. Ella Foley, Mr. and Mrs. Q. Whatley and Mrs. Melvin Foster attended the funeral of Mrs. Whatley's niece at Eden.

Among the college students who spent the Easter holidays with relatives here were Mamie Dell Cruse, Lorraine Hardin, Clarendon Peck, Russell Fairbanks, Jr., and Charles Seal of L. S. U., and Jeanette Saltzman, Virginia Ogden and Evelyn Benge of Louisiana Tech.

Hico

Relatives and friends gathered at the home of Mr. and Mrs. J. M. Holley recently to celebrate Mr. Holley's 80th birthday. A sumptuous dinner was served.

Those present, including all of the couple's seven children, were Mr. and Mrs. D. M. Holley, James Holley, Mr. and Mrs. J. M. Holley, Mr. and Mrs. Edwin Holley and children, Mr. and Mrs. Boyce Holley and baby, Mr. and Mrs. W. H. Holley, Miss Thelma Holley, Mr. and Mrs. J. D. Culpepper, James Culpepper, Johnnie Culpepper, Mrs. Tom Brazel, Ivan Brazel, Louise Brazel, Mr. and Mrs. O. Lewis, Mr. Thomas Parker, Mr. and Mrs. W. L. Burgess, Floyd Burgess, Loyce Burgess, Max Burgess, Maxine Burgess, Lamar Burgess, Rev. and Mrs. E. A. Burgess, Elvin Burgess, Jr., Mrs. Hattie Stewart and children, Mr. Ancil Stewart, Victor Patton and Sykes Smith.

IF YOU FEEL SUNK
Read this and cheer up

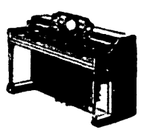
Are you so blue that life is no longer worth living? Do you cry easily? Do you feel low, mean, depressed—just absolutely SUNK?

Then here's good news for you in case you need a good general system tonic—Just take famous Lydia E. Pinkham's Vegetable Compound. Let its wholesome herbs and roots help Nature build up more physical resistance and tone up your system, so that it can more easily throw off the "blues" and give more energy to enjoy life.

MILLIONS of women have depended upon this Compound and have passed the word along to friends and neighbors, and to their children.

Why not take Pinkham's Compound and go "smiling thru"?

Give Your Child What You Missed



Don't let them grow up and say, "I wish my folks had given me some musical education." Give your children the opportunity they deserve. A musical education helps them make friends, induces better school grades and brings joy to all the family. Our help and suggestions are yours for the asking.

Monday's Outstanding Piano Bargain

A lovely used Steinway Grand at a fraction of its original cost. Terms if desired.

Brook Mays & Co.

108 S. Grand St., Monroe, La., Phone 700

ANTIQUES FURNITURE AND GLASS

We are now located at

209 LOUISVILLE AVENUE

Specializing in Antiques. New fully equipped work shop for rebuilding, repairing and upholstering all types of furniture. J. L. Bowman, expert cabinet maker, under our supervision, in charge of shop. Full line of upholstery samples. All work guaranteed. You are invited to call and see our display.

209 LOUISVILLE AVENUE

Peoples Furniture Company, Inc.

STATE NORMAL COLLEGE BEAUTIES



These fifteen coeds at the Louisiana State Normal college at Natchitoches have been selected for the beauty section of the 1939 Potpourri, student yearbook at the college. Named by a joint student-faculty committee, the State Teachers' college beauties are top row left to right: Miss Marjorie Gathright, Natchitoches; Miss Marie Arnold, Cotton Valley; Miss Betty Willis, Natchitoches; Miss Marjorie Kenny, Morgan City; Miss Elizabeth Binford, Gloster. Middle: Miss Litha Davis, Trout; Miss Marjorie Gaunt, Shreveport; Miss Helen D'Aboville, New Roads; Miss Nan Davis Dubberly, Miss Maxine Locke, queen of the annual Ringgold. Below: Miss Annie Laurie Poe, Alexandria; Miss Evelyn Morris, Pineville; Miss Frances Belcher, Benton; Miss Frances Rae Alexander, Natchitoches, and Miss Mary Ida Aycock, Franklin.

Clarks

Mrs. W. A. Coates entertained a group of children at her home in honor of her daughter, Mattie Lorene, who celebrated her sixth birthday.

The young guests were entertained on the lawn until the late afternoon when they were invited indoors for a refreshment course.

Among the guests were Mattie Lorene Coates, Mary Jane Farrow, Patricia Beasley, Carmon and Buddie Parker, Aline Showers, Jo Anne Anderson, Bonnie Meril Benson, Barbara Jean McElwain, Mattie Lee Goins, Raymond Ballard, Donald Scribner, Burna Dean and Bonnie Meryl Waldrop, Jerry Dean Holiman, Naomi Harris, Billy Ruth Ballard, Mildred Rogers, Aulsine and Mary Sue Coates.

Lois Meeks, daughter of Mr. and Mrs. J. Y. Meek, celebrated her seventh birthday by entertaining a party of little friends at her home.

The guests were received on the lawn where games were enjoyed. Raymond Ballard was awarded a prize as winner of a special contest.

A refreshment course was served in the dining room by Mrs. Meeks, assisted by Mrs. W. L. McDermott and Mrs. A. R. O'Neal. The guests included Lois Meeks, Gloria Anne Weaver, Ernestine Batey, Willoughby Thomas, Wanda Anne and Lois McCrea Steeley, Fred Jackson, Charles McDermott, Earl Batey, Billy McDermott, Dolores O'Neal, Patricia Beasley, Everette Broussard, Jr., Raymond Ballard, Sherman Johnston, Morris Meeks, Gloria Anne Bradford, Mary Jane Farrow, Tommie Wallace, Aulsine Coates, Elma Ruth Reeves, Bonnie Meryl Benson, and Jimmie Lewis Meeks.

Mrs. Fred H. Mecom, Mrs. John D. Stuart, Mrs. J. B. Wade, Mrs. C. C. Sheppard and Mrs. J. W. Clarkson were entertained at a garden party by Mrs. Lillie Blanks, at her home in Columbia. Following a tour through Mrs. Blanks' garden where many rare and beautiful trees and flowers are now blooming, a refreshment course was served.

Miss Dora Cooksey complimented Mrs. Federico Macia before her departure for Miami, Fla., with a party at her home.

During the evening each guest hemmed a kitchen towel and marked it with identification of the makers. These were presented to Mrs. Macia as tokens of friendship.

A refreshment course was served to Mrs. Macia, Miss Iona Ferree, Miss Marie Minard, Mrs. Harry Minard of Longview, Tex., Mrs. S. H. Allbritton, Miss Katheryn Gerlach, Mrs. Clinton Miller, Mrs. P. C. Yonge, Mrs. James W. Box and Miss Cooksey.

Mrs. John D. Stuart presided at a meeting of the Baptist Women's Missionary union held at the church. Members present were Mrs. Stuart, Mrs. W. J. Thomas, Mrs. Ellis Jones, Mrs. C. C. Greene, Mrs. A. W. Johnson, Mrs. John Dawes and Mrs. W. A. Smith.

Mrs. Paul Jones, Mrs. W. P. Banks Mrs. T. E. Skirvin, Miss Kate Bradford, Mrs. Robert Gilbert and Mrs. J. W. McDonald attended the state convention of the Baptist W. M. U. held at Alexandria.

Mrs. C. E. Smith has returned from DeRidder, where she was a guest of relatives.

Mrs. A. R. O'Neal returned from Fisher, where she was the guest of her parents, Mr. and Mrs. Everette Brantley.

Misses Faye and Raye Cooksey were accompanied home from L. S. U., Baton Rouge, by a classmate, Miss Eleanor Snook, of Aurora, Ill., their guest in the home of their parents, Mr. and Mrs. H. O. Cooksey, for the Easter holidays.

Other L. S. U. students who came home for the holidays were Clayton Fenton, Delaney Wade, Byrd Buffington and Clifford Chapman.

Richard Fenton, Jr., a member of the L. S. U. faculty in the school of engineering, came home to visit his parents, Mr. and Mrs. R. F. Fenton.

C. C. Sheppard has returned from Baton Rouge, where he attended a meeting of the state mineral board, of which he is a member. Mr. Sheppard also visited in New Orleans before returning to Clarks.

E. E. Antley, Jr., of Northeast Center, Monroe, was a guest of his parents, Mr. and Mrs. E. E. Antley.

Mr. and Mrs. Slagle Allbritton of Port Arthur, Tex., were recent guests of Mrs. P. B. Allbritton and other relatives.

Miss Marjorie Lewis of Centenary college, Shreveport, spent a week-end with her parents, Mr. and Mrs. V. E. Lewis.

S. G. Hines, Jr., and a classmate, Arthur Fluetas, of Louisiana Tech, Ruston, were recent guests of Dr. and Mrs. S. G. Hines.

Herman Megison has returned to Baton Rouge following a visit to his parents, Mr. and Mrs. W. E. Megison.

Ruston

Louisiana Tech co-eds arose at 5:30 o'clock Thursday morning to participate in a candlelight parade and Easter service before leaving for the holidays.

Easter songs were sung as they went the rounds of the girls' dormitory awakening the other sleepers. The ceremony, which is performed each year, ended in the main parlors where the crowd of girls heard the Easter story by Miss Hazel Lea Nowell, B. S. U. secretary.

Eastertime is banqueting time for the many student organizations on Tech campus.

Los Hispanofilos, honorary Spanish society, entertained with a banquet at a down-town cafe this week-end.

Guests were welcomed to the feast, in Spanish, by Frances McDonald, president of the organization.

Woodrow W. McLeod, former president, gave an interesting talk on Founders' day.

Dr. and Mrs. Herbert L. Hughes were special guests at the entertainment.

The toastmaster was Alice Crow.

Members of the Student union recently were hosts and hostesses to the first-term honor students.

A two-course chicken spaghetti supper was served. Jane Carroll had charge of the program and John L. Stewart was toastmaster.

Honor roll freshmen attending were Lillian Albritton, Maxie Bennett, Mary H. Barnes, Mary H. Bennett, Vedith Brannon, Mary L. Brewster, Jean Calhoun, Alice Cochran, Estelle Compton, Mary L. Cox, Nellie Crawford, Margie Crowell, Marjorie Dodson, Virginia S. Evans, Aliene Fawcette, Faye Gilbert, Nelwyn Greene, Leta M. Jones, Cynthia Nixon, Clotile Oxford, Eva Penton, Jimmye Rasbery, Pauline Riley, Sibyl Robertson, Wilma Sledge, Mary L. Toler, Lucy Nell Wainwright and Marie Wilks, Cecil Branton, H. T. Benoit, J. D. Calhoun, C. B. Carroll, W. C. Edwards, F. A. Cox, R. G. Fraiser, Ira Fowler, V. L. Garlington, T. H. Goodgame, W. J. Gillespie, L. F. Irvine, J. E. Lee, Clu Flu Lusk, C. H. Marshall, J. B. Martin, Arvil Malone, M. E. McCoy, J. S. McKinney, W. H. Nugent, T. F. Pugh, D. H. Smith, L. E. Tisdale, C. R. Wood and E. K. Trout.

All faculty members at Tech have received invitations to the appreciation tea which will be given April 21 by the B. S. U. students at 4 o'clock in the girls' parlors.

A program will feature the progression of B. S. U. works at college.

Tallulah

Mrs. Louise Smith, whose marriage to Cecil Smith on April 6 was of interest to many friends in this section, was complimented by Mrs. W. E. Regenold and Miss Alma Maxwell with a bridge party at the Regenold home. Mrs. Lucy Barber was the recipient of the high score prize, a Godey print, and Mrs. Cliff Adams the cut prize, a crystal ash tray. The honoree was presented with a lamp.

A chicken salad course was served at the close of the games to Mrs. Louise Smith, Mrs. Cliff Adams, Mrs. Lucy Barber, Miss Elizabeth Betts, Mrs. Edward Yerger, Mrs. H. S. Provine, Mrs. Frank Montgomery, Mrs. Richard Almond, Miss Olive Emery, Mrs. Myles Hopkins, Mrs. M. A. Phillips, Mrs. Andrew Yerger and Mrs. W. D. Ziegler, a tea guest.

Mr. and Mrs. Stanley Coad of Florida were guests of Mr. and Mrs. B. R. Coad.

A monthly meeting of the Music club was held at the home of Mrs. M. A. Phillips, with Mrs. W. C. Starrett as co-hostess. A program on German composers was presented, with Mrs. W. C. Starrett giving a sketch of the life of Mendelssohn which was followed by a piano solo, "Spring Song," by the same composer and played by Mrs. Phillips. Mrs. Starrett reviewed the life of Wagner, and Mrs. G. L. Smith played the "March," from Tannhauser.

Mrs. E. S. Moberley, accompanied by Mrs. Vernon Thompson, sang "Mimi's Farewell," from La Boheme, and Mrs. Thompson rendered a piano solo, "Evening Star."

The program was concluded by current events review of the world of music, with all present participating.

A social hour followed when the hostesses served cherry tarts, tea and coffee to Mrs. James Davis, Mrs. W. C. Starrett, Mrs. R. T. Starrett, Mrs. E. S. Moberley, Mrs. Vernon Thompson, Mrs. D. R. Pinney, Mrs. L. Westmoreland, Mrs. G. L. Smith, Mrs. A. L. Sevier, Mrs. W. L. Rountree, Mrs. R. S. Gayle, Mrs. Lamar T. Loe, Mrs. Clarence Crow, Mrs. M. A. Phillips, Mrs. L. A. Nettles and Mrs. Albert Sevier.

A meeting of the Madison Parish Garden club was held at the home of Mrs. Fred Naylor, with Mrs. R. K. Boney and Mrs. Charles Coltharp as co-hostesses. Mrs. Boney presided in the absence of the president, Mrs. Albert Sevier, and Mrs. T. P. Kell served as leader of the program. Mrs. R. N. Ware, Jr., was welcomed as a new member.

Mrs. W. M. Murphy read a paper prepared by Mrs. George Webb on "How to Cut Flowers." Mrs. Horace Maxwell discussed unique plant and flower containers, displaying several made from cypress knees. Mrs. Amy Holmes gave an account of a recent visit to the Bellingrath gardens near Mobile, the gardens of Mobile and Natchez and the Odenheimer gardens of Tangipahoa parish where are exhibited ancient relics of cypress tables and chairs made by Indians. Roll call of "Believe It or Not in Plant Life" brought forth responses of unusual interest.

Mrs. Armbrister told of conservation as practiced by garden clubs of Illinois. Fred McDuff, grandson of the hostess, presented a moving picture of the Mardi Gras celebration given by the social department of the high school.

A social hour followed when the hostesses served refreshments to Mrs. D. H. Allen, Mrs. R. K. Boney, Miss Annette Beers, Mrs. W. D. Buford, Mrs. Charles Coltharp, Mrs. George Eggleston, Mrs. W. R. Gilfoil, Mrs. T. P. Kell, Miss Amy Holmes, Mrs. F. W. McDuff, Mrs. H. R. Maxwell, Miss Amy Holmes, Mrs. W. M. Murphy, Miss Bertha Keller, Mrs. D. A. Whitfield, Mrs. W. D. Zeigler, Mrs. F. D. Naylor, Mrs. C. M. Ritchie, Mrs. Armbrister, Mrs. Will Sevier, Jr., Mrs. L. Stevens, Mrs. Stanley Coad.

Mrs. T. B. Lucas was a recent bridge hostess, entertaining the members of her club and several other friends. Mrs. R. C. Gaines was the recipient of the high score award. A salad course was served after the games to Mrs. Howard Sevier, Mrs. John Payne, Mrs. Ben Feith, Mrs. R. C. Gaines, Mrs. R. T. Campbell, Mrs. E. A. Bledsoe, Mrs. Alex Blanchet, Mrs. Ralph Taylor.

Miss Agatha Lockhart and Miss Charlotte Sevier have returned from a visit to Miss Laura Sevier, student at Southwestern Louisiana institute, Lafayette.

L. F. Durnell, who has been receiving hospital treatment in New Orleans, has returned to his home here. He is much improved.

A. J. Sevier, Mrs. J. S. Agee, Mrs. C. S. Utz and Mrs. W. J. Ware were called to Vicksburg by the sudden death of their brother-in-law, Fred Young. A number of friends and relatives in Tallulah attended the funeral.

Walter Myers, conductor, who heads the railroad's seniority list, recently retired after 50 years of service with the Southern Pacific railroad.

Winnsboro

Mr. and Mrs. K. M. Tucker of New Iberia, La., spent a week-end in Winnsboro with their parents, Rev. and Mrs. O. L. Tucker.

Miss Myrtle Harrell of Fresno, Calif., has been a guest in the Pardue home.

Miss Evelyn Simmons of Shreveport has been a guest of Mrs. S. N. Butler.

Mrs. W. F. Cooper entertained members of the Tuesday Afternoon Bridge club. Mrs. L. L. Miller was the winner of the high score prize, and Mrs. E. B. Todd the second prize.

The hostess served a confectionery course to Mrs. N. L. Moore, Mrs. C. H. Hatfield, Mrs. S. N. Butler, Mrs. H. T. Rogers, Mrs. E. C. Ellzey, Mrs. L. L. Miller, Mrs. E. B. Todd and Mrs. George V. Cotton.

Mrs. R. F. Walden and daughter, Janet, of Benton, visited Mrs. Walden's mother, Mrs. E. A. Cordell.

Mrs. Francis Morgan returned to her home in Shreveport after spending two weeks with her daughter, Mrs. H. T. Rogers and Dr. Rogers.

Rev. and Mrs. Dana Terry, Mrs. Ben Coulter, Mrs. E. A. Cordell and Mrs. Guy Kincaid attended the state Baptist W. M. U. convention at Alexandria.

Mrs. J. S. Gilbert delightfully entertained two tables of bridge guests. At the conclusion of the games, a plate lunch was served to Mesdames E. B. Todd, Arthur Gambill, C. G. Sessions, N. L. Moore, W. F. Cooper, Claude Hatfield, W. P. Sellers, and George V. Cotton. Mrs. W. F. Cooper won the high score prize and Mrs. Arthur Gambill the second prize.

Mr. and Mrs. Charles Ramage entertained at their home in honor of their little son, Charles Ramage, Jr.'s fifth and birthday. Hunting was the chief [illegible] was served [illegible] Mrs. Ramage, Mrs. Rabbit Rogers, Mrs. Lee Waddell, Mrs. J. S. Agee, Mrs. Charles Ramage and Mrs. Hugh Mc[illegible]

Mrs. W. P. S[illegible] Mrs. Arthur Gambill [illegible] Mrs. S. N. Butler, Mrs. H. T. Rogers, Mrs. W. F. [illegible] Mrs. E. B. Todd, Mrs. E. C. Ellzey, Mrs. L. L. Miller, Mrs. George V. Cotton, Mrs. Charles Ramage and Mrs. Hugh McGuffee.

Mrs. Joe Hudson, Mrs. H. [illegible] entertained with a [illegible] Mrs. Charles Ramage [illegible] The [illegible] Mrs. D. [illegible] Mrs. [illegible] Mrs. L. B. [illegible] Mrs. T. [illegible]

The [illegible]

M. and Mrs. W. [illegible] from spending [illegible] ers parents, Mr. and Mrs. [illegible]

Mr. and Mrs. [illegible] Mrs. E. A. [illegible]

Miss Sallie Holstein, Marguerite Landis and Mildred Grayson spent a week-end in Baton Rouge. They accompanied Miss Grace Bickham to St. Francisville, where she spent a week-end with her parents.

Mr. and Mrs. W. B. Glover and Miss Carolyn Glover spent a week-end in Shreveport.

N. L. Hower, Jr., of Laurel, Miss., spent a week-end here with his parents.

Mrs. C. R. Adams and guests, Mrs. Margaret Berry, Mrs. Fannie Gilbert and Mrs. D. J. Anders, visited Mrs. Adams' sister, Mrs. Henry Johnson, and Mrs. Anders' sister, Mrs. Dick Whitaker, of Woodville, Miss.

Mrs. Cora Short spent a week at Shreveport with her daughter, Miss Allie Short.

Miss Lucille Robinson and Mrs. Henry Lee Hyman spent a week-end at Silsbee, Tex. They were accompanied home by Miss Johnnie Mae Henry for a visit with her parents, Dr. and Mrs. J. P. Henry.

Mrs. J. A. Sullivan spent a week at Bunkie with relatives.

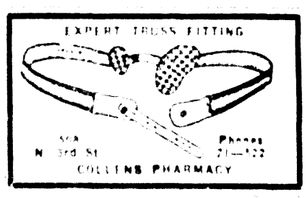
The Thursday afternoon book club met in the home of Mrs. Denzil Mullens. Mrs. James Kaper was awarded the high score prize. The hostess served [illegible] Mrs. James Kaper, Mrs. Jesse Kaper, Mrs. F. H. Reed, Mrs. Lonnie Rogers, Mrs. Harold Gentry, Mrs. Thomas Carmichael, Mrs. L. B. Nash, Mrs. T. [illegible] Mrs. Charles Ramage and Mrs. Hugh McGuffee.

Okaloosa

[illegible] of the Okaloosa High [illegible] was entertained at the home of Mrs. [illegible] Mrs. T. H. Ferguson. Games were played and refreshments were served by Hazel Burnett, Hazel Hester, Grace Evelyn Webb, Eva Faye, Annie Ola Faye, Hazel Davis, Mrs. Faye Davis and Hazel [illegible] Those [illegible] Grace Lee Gilbert, Wanda Lois Ferguson, Earl Sanders, Gertie Faye Adkins, Evelyn Faye Jones, Lois Faye and Jack Burnett, Gladys Tucker, Bess Lottie Bennett, Hazel Burnett and Tucker.

Of special [illegible] Sunday in Natchitoches [illegible] Home [illegible] and gardens.

EXPERT TRUSS FITTING



N/A N. 3rd St. Phone 71—122

COLLINS PHARMACY

EASTER SPECIAL

CHOCOLATE MALTED MILK ICE CREAM

Something New and It's Delicious

QUARTS 19c

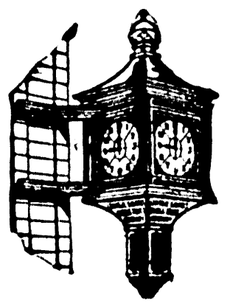
also

Vanilla, quarts 19c

Fresh Strawberry, quarts 19c

WATSON & AVEN ICE CREAM CO., Inc.

400 South Grand Street Monroe, La.



"Peace on Earth---"

but no!—there's China, and Albania; and Austria, and Hungary, and Czecho, and Slovakia, and Rumania, and Poland, and Tunisia—and there is no real peace today in the sacred City of Jerusalem itself.

But there is Peace in the Americas—in these good old United States—in the wonderful State of Louisiana—and there's happiness, joy and contentment in our beautiful City of Monroe, with the inherent right of life, liberty and freedom of worship for miles and miles around!

Glory be to God in the highest!

Central Savings Bank & Trust Co.

"as time goes on"

FEDERAL DEPOSIT INSURANCE CORPORATION $5,000 MAXIMUM INSURANCE FOR EACH DEPOSITOR MEMBER

'Gunga Din' Opens Engagement At Paramount Today



Here they come! . . . The reckless, lusty, swaggering sons of the thundering guns . . . in the towering drama inspired by Kipling's heroic lines "Gunga Din." Douglas Fairbanks, Jr., teamed with Joan Fontaine, Cary Grant with Ann Evers, stage a rousing, romantic battle royal on a dance floor in this scene from RKO radio's stirring epic picturization of "Gunga Din," co-starring Victor McLaglen. It plays today through Tuesday at the Paramount theater.



Heaven made this match! Jeanette MacDonald and Nelson Eddy in their greatest musical romance, "Sweethearts," entirely in beautiful technicolor, plays Wednesday and Thursday at the Capitol theater.



A waterfront waif adrift in San Francisco's most colorful fisher folk colony! You'll love them all! Bobby Breen as the waterfront orphan and his adopted "family" Leo Carrillo and Henry Armetta in "Fisherman's Wharf," plays today only at the Capitol.



Clashing blades and lovable maids! Ringing tunes and balmy buffoons! Don "D'Artagnan" Ameche rides and fights and loves again! In the above scene "D'Artagnan" takes time out from adventurous thrills to pursue his romance with Pauline Moore while Binnie Barnes looks on in 20th Century-Fox's musical comedy version of Alexandre Dumas' "The Three Musketeers," co-starring the Ritz Brothers and showing at the Paramount theater Wednesday and Thursday.



Billy Cook and Donald O'Connor play Mark Twain's beloved youngsters, "Tom Sawyer" and "Huck Finn," in "Tom Sawyer, Detective," playing Friday only at the Capitol theater.





One man's courage against the fury of a thousand mountain folk! Jack Holt in "The Strange Case of Dr. Meade," co-starring Beverly Roberts and Noah Beery, Jr., plays Tuesday only at the Capitol theater.

Star Cast In Spectacular Film Of India

Grant, McLaglen And Fairbanks Have Featured Roles In Picture

FROM time immemorial India has figured in the world's eyes as the land of mystery, of high adventure, fevered romances and strange religious beliefs, a land, where globe-trotting travelers tell you, "most anything can happen, and generally does!"

These truths are brought vividly home to the spectator in the motion picture "Gunga Din," a melodrama of British army life in the Far East adapted from Rudyard Kipling's poem of the same title, which plays today at the Paramount theater.

It offers as its hero Gunga Din, a bhisti, or water carrier in the service of the English army who, despite his low caste, a tremendous handicap, the full significance of which can only be fully understood by those who know what the social structure of the Orient mean to its inhabitants, rises from his humble estate to become a valiant fighting man.

With his three sergeant comrades the bhisti, passes through a series of wild adventures, beset on all sides by moving currents of blazing action that furnish a never-ceasing procession of amazing thrills. There is fighting galore, the dull boom of artillery mingling with the sharp crack of rifles, moments of red-blooded suspense when the bayonets swing down to the charging level and fierce tribesmen meet the issue with all the savage valor of the race.

There are interludes of comedy, the humor of a time men who can laugh in the presence of impending doom and pathos that will linger long in the observers memories, when Gunga Din risks and sacrifices his life in blowing up the treasure-filled temple which is the headquarters of the Thugs.

This, by the way, is the first time that the disciples of Thuggee, a murder cult which has existed for ages in India, have figured on the screen. A revolutionary outbreak on the northwestern frontier, engineered by the Thugs, brings British troops into action and draws the bhisti and his trio of soldier pals into the mad whirl of events.

Also, there is romance, as typified by the heroine of a love affair with one of the sergeants, a character daintily impersonated by pretty Joan Fontaine. Sam Jaffe scores a pronounced hit as the self-sacrificing bhisti, and Cary Grant, Victor McLaglen and Douglas Fairbanks, Jr., play the roles of the three sergeants, Cutter, MacChesney and Ballantine, with splendid dash and vigor.

Excellent performances are given by other members of the cast. Eduardo Ciannelli, who appears as The Master, or chief of the Thug band, Montagu Love, Robert Coote and Abner Biberman.

The scenic beauty of the film is undeniable, ranging from shots of foaming rivers, dense forests wide expanses of plains to frowning mountains and the gloomy grandeur of the historically famous Khyber pass.



Dorothy Lamour as the singing, swinging showboat sweetheart, romances with Lloyd Nolan, skipper of a Mississippi showboat, while Tito Guizar strums and hums his tropic rhythms and Maxine Sullivan swings "Loch Lomond," "St. Louis Blues" and that new song hit "Kiss a Lassie." You'll thrill to this grand old Mississippi musical romance, "St. Louis Blues," showing at the Paramount theater Friday and Saturday.

"Submarine Patrol," heroic drama of trial by danger and brave young romance, starring Richard Greene, Nancy Kelly, George Bancroft, Preston Foster and John Carradine plays Monday only at the Capitol theater.

'Fisherman's Wharf' Now At Capitol

Bobby Breen Heads Cast Of Entertaining New Picture Opening Today

BOX-OFFICE figures are said to show that unusual locales and unusual characters, both picturesque and novel, make the most interesting backgrounds for motion pictures. This is of interest in connection with Bobby Breen's new starring picture, "Fisherman's Wharf," which is at the Capitol theater and which has a setting never before depicted on the screen.

The locale is modern San Francisco, particularly Fisherman's Wharf. The characters in the story are the Sicilian fishermen who inhabit the waterfront. These men came to San Francisco about forty years ago from small fishing villages on the coast of Sicily, in and around Palermo. Their peculiar method of fishing was developed in Italy and their fishing skill has been transmitted from father to son down through the years; they have been fishermen for many generations.

In the story itself, Bobby Breen portrays the adopted son of Leo Carillo, a crab fisherman who resides in the tiny Italian colony at the foot of Taylor street. Living with them, too, is Slicker, the famous trained seal who appeared so successfully in "Spawn of the North."

Nearly all of the scenes for the film were made at the famous wharf after which the picture was named. Along the wharf itself are stolid Sicilian or Neapolitan net-menders, busy with stout twine and long needles. Great festoons of brown net hang drying over the railings. Sidewalk sea-food grottos lure with their spick-and-span whiteness, and in front of these cafes are huge caldrons in which shell fish is cooked to a lusciousness. Thoroughly colorful, completely picturesque and decidedly novel, the street has no parallel in the world.

The story of "Fisherman's Wharf" was prepared for the screen by Bernard Schubert, Ian Hunter and Herbert Clyde Lewis. It was produced by Sol Lesser for RKO Radio and was directed by Bernard Vorhaus.

This Week's Movie Program

AT THE PARAMOUNT

TODAY, MONDAY AND TUESDAY—Cary Grant, Victor McLaglen and Douglas Fairbanks, Jr., in "Gunga Din," with Sam Jaffe, Eduardo Ciannelli and Joan Fontaine.

WEDNESDAY AND THURSDAY—Don Ameche and the Ritz Brothers in "The Three Musketeers," with Binnie Barnes, Gloria Stuart, Pauline Moore, Joseph Schildkraut, John Carradine, Lionel Atwill, Miles Mander, Douglas Dumbrille and John King.

FRIDAY AND SATURDAY—Dorothy Lamour and Lloyd Nolan in "St. Louis Blues," with Tito Guizar, Jerome Cowan, Jessie Ralph, William Frawley, Maxine Sullivan, the Kings Men and Hall Johnson choir.

SUNDAY—Joan Crawford in "The Ice Follies," with James Stewart, Lew Ayres, Lewis Stone, Lionel Stander, Bess Ehrhardt and "The International Ice Follies."

AT THE CAPITOL

TODAY—Bobby Breen in "Fisherman's Wharf," with Leo Carrillo, Henry Armetta, Lee Patrick and Slicker, the Seal.

MONDAY—"Submarine Patrol," with Richard Greene, Nancy Kelly, Preston Foster, George Bancroft, John Carradine, Henry Armetta, Slim Summerville, Joan Valerie and Maxie Rosenbloom.

TUESDAY—"The Strange Case of Dr. Meade," with Jack Holt, Beverly Roberts and Noah Beery, Jr.

WEDNESDAY AND THURSDAY—Jeanette MacDonald and Nelson Eddy in "Sweethearts," with Frank Morgan, Ray Bolger, Florence Rice, Mischa Auer, Herman Bing and Reginald Gardiner.

FRIDAY—"Tom Sawyer, Detective," with Billy Cook, Donald O'Connor, Porter Hall, Phillip Warren, Janet Waldo and Elisabeth Risdon.

SATURDAY—William Boyd in "Sunset Trail," with George Hayes, Russell Hayden, Charlotte Wynters and Jane Clayton.

FOLK SCHOOL COMMITTEE NAMED IN WEST CARROLL

OAK GROVE, La., April 8.—(Special)—At a meeting of the West Carroll folk school officers held here at the parish school board office, Rev. F. F. Enderlich, pastor of the local Methodist church, was elected chairman of the folk school committee, replacing Marvin N. Lipp, who resigned from the post. W. H. Johnson, field supervisor in the FSA office here, was elected assistant co-chairman.

Other officers of the committee are: Mrs. W. L. Gill, Darnell, co-chairman; Miss Louise Johnson, secretary.

Date of the seventh annual folk school was fixed for July 12, 13 and 14. The school will be held at Oak Grove this year, after being held for the past two years at Epps.

PHONE 9222 WEST MONROE THEATERS PHONE 9127

STRAND		RIALTO	
Today	Tyrone Power, Loretta Young, Annabella in "Suez"	Today	Dick Powell, Pat O'Brien, Priscilla Lane in "Cowboy From Brooklyn"
Tuesday	Kay Francis, Ian Hunter in "Comet Over Broadway"	Tuesday	Errol Flynn, Olivia De Havilland, Rosalind Russell in "Four's a Crowd"
Wednesday and Thursday	The Dionne Quintuplets and Jean Hersholt in "Five of a Kind"	Wednesday	Mary Carlisle, J. Carrol Naish in "Illegal Traffic"
Friday	Richard Dix, Whitney Bourne in "Blind Alibi"	Thursday and Friday	Frankie Darro, Kane Richmond in "Young Dynamite"
Saturday	John Wayne, Ray Corrigan, Max Terhune in "Overland Stage Raiders"	Saturday	Lew Ayres, Lionel Barrymore in "Young Doctor Kildare"

EASTER GREETINGS TWIN CITIES

THE FRIENDLY

CAPITOL

Adm. Till 1 P.M. 10c 15c Phone 1504

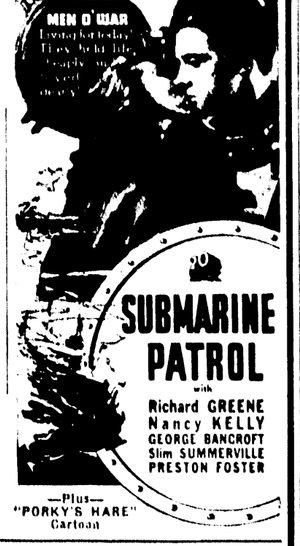
—TODAY ONLY—

What a family, what a crew—fun for all Monroe.



—Added Fun—
'Goose Flies High' Cartoon
Capitol News

—TOMORROW ONLY—



—Plus—
"PORKY'S HARE" Cartoon

—TUESDAY ONLY—
JACK HOLT in "THE STRANGE CASE OF DR. MEADE"

SIEGLE THEATRE

Today and Tomorrow

BOB STEELE

in

"Land of Missing Men"

Also

Charles Bickford

in

"Red Wagon"

and

Chapter No. 9 Dick Tracy

TUESDAY AND WEDNESDAY



PARAMOUNT—Opening Today for Three Days!

Roaring for battle or ready for love, three fighting, loyal, swaggering sons of the British battalion,

THE PICTURE TOO BIG FOR WORDS!

Wednesday—Thursday
Don Ameche — Ritz Bros.
Binnie Barnes in
"The Three Musketeers"

Friday—Saturday
Dorothy Lamour
Lloyd Nolan in
"St. Louis Blues"

PHONE 1567 PARAMOUNT 25¢ to 6 P.M.

MIDNIGHT SHOW SATURDAY—"YES MY DARLING DAUGHTER"

SALES CLUB TO PRESENT FILM

'How To Remember Names And Faces' Will Be Explained Monday Evening

The Sales Executives' club of Monroe will hold its April meeting in the Cameo room of Hotel Virginia Monday at 6:15 p.m.

Immediately following this meeting, the members will adjourn to the hotel ballroom at 7:30 p.m. when the film, "How to Remember Names and Faces," will be presented.

This film, by Burton and Busse, is being produced here at considerable expense which is being defrayed by the club which was able to produce a surplus fund from receipts of the lecture by Elmer Wheeler given a month ago. Some of the money in this fund will be used to pay the royalty on the film to be shown Monday night.

All members of the club as well as salesmen and others interested are invited to attend the showing of the film which will be without any cost for admission.

EROS METHODIST CHURCH WILL PRESENT CANTATA

EROS, La., April 8.—(Special)—An Easter cantata, "Hosanna," will be presented at the Eros Methodist church Sunday night, beginning at 7:45 o'clock, under direction of A. R. Phillips.

An invitation to attend has been extended the community.

Pause... Refresh



COCA-COLA BOTTLING COMPANY
MONROE, LA. PHONE 184

TODAY'S RADIO PROGRAM

STATIONS THAT MAKE UP THE NETWORKS

(Note: Refer to this box for stations of networks indicated after each program item. All programs are carried by key station and basic chains or groups thereof unless specified.)

NBC-WEAF (RED): BASIC—East: weaf chm kyw wben wcae wcsh wdel wfbr wgy wjar wnac wrc wtag wtam wtic wwj; Midwest: ksd kstp wdaf who wire wmaq wow; South: kprc whre wjdx wmbg wmc wsb wsmb; Mountain: koa kdyl.

NBC-WJZ (BLUE): BASIC—East: wjz cfcf kdka waby wbal wbz-wbza wean wbr wfil wham whk wice wjtn wleu wmal wmff wayr wxyz; Midwest: kvol kma kso kwk whom weli wenr wfdf wibm wjlw wls wmt wowo wren wtcn; South: kxyz waga wdsu wjbo wmps wrtd wsgn; Mountain: klo kuta kvod.

NBC OPTIONAL STATIONS (operate interchangeable RED or BLUE chains): East: cbf cbl cmx wbre wcol weeu wfea wgal wlbz wlw wnbe work wraw wrdo wsai wsan wspd; Midwest: kans kelo kfyr kgbx koam ksco wbow wcfl wcky wday webc wgbf wgl wiba wood wtmj; South: kark kfdm kgko kgnc kgvv kvis ktbs kths ktok ktsm kvoo wapo wala wave wbap wcsc wfaa wfbc wfla wiod wis wjax wky wlak wnal wptf wrol wsm wsoc wsun wtar wwnc; Mountain: kghf kgil kgir kido kob kpfa ksel ktar ktfi kvor.

CBS-WABC: BASIC—East: wabc wcko wcao weei wgr wkbw wkrc wgar wdrc wcau wjas wpro wfbl wjev; Midwest: wbbm krnt wfbm kmbc kfab whas knox. OTHER STATIONS: East: wadc wpg wabi wnbf wbns whio wjr wesg whp ckac wgan wheo wbgi wmas wnbx cfrb wibx wbry wrc wkbn; Midwest: woc wkbb wdal wcoa wtaq wmfh wkbh kglo wisn wcco wmbd ksej wsbt wibw whib kfh wnax; South: waim wgst wrdw wapi wcha wht wdod wtbl krld wdnc wmmm wbig kirh wmbr wnox klra wmaz wtoc wcoc wqam wsfa wlac wwl koma wdbo wpar wcoa wrva wdbj klsa wioc kwkh wdae ktul wjno wwva wsjs; Mountain: kgem kvor klz kfbb kgvo kor kph ksl kgar.

MBS-WOR-WGN—Basic: wor wgn ckla wfil wbal wol wrva wcae wjw kwai wsm kbke wlax; New England: wioc wtic watr wspr wfea waab winh wlbz wnlc wrdo wilk wean wear wrbh what wcou wbrk. Midwest: wbbf wso wmt koil kfer wdgy whb kggf. South: krok kada kvso kcrc kome kwg kgff ktat kfjz krbc kgnc know krlc ktrh kvkm kard wrr klpf kxyz kfpy kfyo kplt kgki kabc krry ktem komc kgkb waco krgv; Mountain: kfel kfka (Note: Some MBS stations also on other chains).

SUNDAY, APRIL 9

Eastern Standard—Subtract One Hr. for CST, 2 Hrs. for MT.—P. M.

(Changes in programs as listed due to last-minute network corrections)

1:00—Ireene Wicker's Play—nbc-weaf
Great Play, "Justice"—nbc-wjz
Church of the Air Sermon—cbs-wabc
The Lutheran Hour—mbs-chain-east
1:30—Salute to New York World's Fair—nbc-weaf cbs-wabc mbs-wor
2:00—Aunt Fanny's Dinner—nbc-weaf
The Magic Key Via Radio—nbc-wjz
Americans All, Dramatic—cbs-wabc
To Be Announced (30 m.)—mbs-wor
2:15—The Hitmakers Music—mbs-wor
2:30—Barry McKinley Song—nbc-weaf
Words Without Music—cbs-wabc
Mario de Stefano, Harpist—mbs-wor
2:45—Kidoodlers Quartet—nbc-weaf
A. M. Sullivan and Poetry—mbs-wor
3:00—The Sunday Drivers—nbc-weaf
Frank Simon Band Concert—nbc-wjz
N. Y. Philharmonic (2 h.)—cbs-wabc
Smoke Dreams Orch.—nbc-blue-west
Sunday Afternoon Variety—mbs-wgn
3:30—Name the Place, Quiz—nbc-weaf
Festival of Music Concert—nbc-wjz
The People's Rally, Talks—mbs-wor
3:45—Chatting About Dogs—nbc-weaf
4:00—Vivian della Chiesa—nbc-weaf
National Vespers by Radio—nbc-wjz
Ed. Fitzgerald Prog.—wor-New Eng.
Wives in Quiz—wgn-ckiw-whk-wcae
4:15—Hendricks van Loon—nbc-weaf
4:30—The World Is Yours—nbc-weaf
Jesse Crawford's Caravan—nbc-wjz
Lutheran Hour rep't.—mbs-midwest
5:00—Uncle Ezra's Sketch—nbc-weaf
To Be Announced (45 m.)—nbc-wjz
St. Louis Blues, Variety—cbs-wabc
The Musical Steelmakers—mbs-wor
5:30—Paul Wing's Spelling—nbc-weaf
Ben Bernie and Lew Lehr—cbs-wabc
Dancing Music Orchestra—mbs-wor
5:45—Dog Heroes, dramatic—wjz only
Charles Sears, Tenor—nbc-blue-chain
6:00—The Catholic Service—nbc-weaf
To Be Announced (1 hr.)—nbc-wjz
Conrad Nagel's Theater—cbs-wabc
My Lucky Break Program—mbs-wor
6:30—A Tale of Today—nbc-weaf-east
Gateway to Hollywood—cbs-wabc
To Be Announced (30 m.)—mbs-wor
7:00—Jack Benny & Mary—nbc-weaf
World's Fair Program Talk—nbc-wjz
People's Platform, Talks—cbs-wabc
The Bach Cantata Series—mbs-wor
7:15—Eugene Conley, Tenor—nbc-wjz
7:30—Band Wagon Orches.—nbc-weaf
The Radio Guild Dramas—nbc-wjz
Screen Guild Show—cbs-wabc-basic
Potpourri of Weekend—cbs-midwest
Dancing Music Orchest.—mbs-chain
8:00—Charlie McCarthy Hr.—nbc-weaf
Program from Out of West—nbc-wjz
Hour for Special Dance—cbs-wabc
American Forum Debate—mbs-wor
8:30—Soiree of Swing, Orc.—nbc-wjz
9:00—The Merry Go Round—nbc-weaf
The Hollywood Playhouse—nbc-wjz
Sunday Evening Concert—cbs-wabc
Old-Fashioned Revival—mbs-chain
9:30—Album Familiar Mus.—nbc-weaf
Walter Winchell's Column—nbc-wjz
9:45—Irene Rich and Drama—nbc-wjz
10:00—The Circle, Variety—nbc-weaf
Dancing Music Orchestra—nbc-wjz
Ben Bernie's Program—cbs-wabc
Good Will Hour via Radio—mbs-wor
10:30—Chesterfield Cheer Prog.—nbc-wjz
Kaltenborn and Comment—cbs-basic
Deep River Boys, Vocals—cbs-Dixie
10:45—Opinions at Capitol—cbs-wabc
11:00—News Broadcast—nbc-weaf-wjz
W. Winchell Repeat—nbc-blue-west
Dance Music Orc. (2 hrs.)—cbs-wabc
Old Fashioned Revival—mbs-midwest
11:05—Dancing (2 hrs.)—nbc-wjz-weaf
11:15—Irene Rich, rpt.—nbc-blue-west
Dance Music Orch.—wor-New Eng.
12:00—Dance Music to 1:30—mbs-wor

SCHOOL TO EXHIBIT ART REPRODUCTIONS

CHOUDRANT, La., April 8.—(Special)—An exhibit of 150 reproductions of art masterpieces will be displayed at the Choudrant High school April 24-28, according to an announcement made by Principal C. L. Madden.

A nominal charge will be made for admission to the exhibit, and the proceeds will be used to purchase pictures for the high school.

The art reproductions were made through the latest processes of color photography, and bring out the most delicate variations of color, the superintendent said.

SPECIAL SERMONS GIVEN BY PASTOR AT URANIA

URANIA, La., April 8.—(Special)—A three-day series of Easter sermons by Rev. J. A. Wade, pastor of the Urania Methodist church, will be concluded Sunday with sermons at 11 a.m. and 7:30 p.m. The pastor's morning subject will be "Paul on the Resurrection," and his evening subject will be "Post-Resurrection Ministry."

The series of sermons began Friday night when the pastor preached on the subject: "Witnesses of the Crucifixion." Saturday night he preached on the subject: "The Old Testament on the Resurrection."

TOURNEY WILL BE HELD ON SATURDAY

Daily practice is in progress at 15 or more Ouachita parish schools in preparation for the girls' and boys' volley ball tournament which will be held on the campus of Crosley school, West Monroe, next Saturday.

The volley ball tournament is for all elementary schools of the parish and is held each year at the same school. As is the usual plan followed, play will start early on Saturday morning and will be continued up to noon with four or more games in progress simultaneously on as many courts. The finals will take place in the afternoon.

Winning teams in the various groups will be awarded loving cups.

PROFESSIONAL WOMEN WILL ELECT OFFICERS

The Business and Professional Women's club will hold two important meetings at the rooms of the Chamber of Commerce Tuesday night. The first meeting will be that of the board of governors at 7 p.m., while there will be a business meeting for all members held at the same place at 8 p.m.

At the business meeting officers for the coming year will be named and also delegates to the state convention in Ruston, May 5-7, will be elected.

The club has been headed the past year by Miss Bernice Wright as president.

Hereafter all meetings will be held at the rooms of the Chamber of Commerce as the clubhouse on Jackson street has been given up by the organization.

BRING IN 3RD PRODUCER OF YEAR IN HOMER FIELD

HOMER, La., April 8.—(Special)—The old Homer oil field's third new producer of this year, Langston No. 10, section 18-21-7, was brought in by the Sinclair-Prairie Oil company this week from a depth of 1,408 feet, Natchitoches sand.

Officials of the oil company expect the well to become an average producer of the old field, which means producing about 20 barrels daily.

The Maritzky-Bilby company has set oil string at 1,290 feet, McClung No. 2, and will drill to the usual shallow pay. The company will drill McClung No. 3, section 29-21-7, immediately.

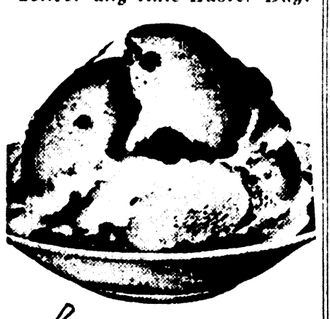
The annual value of garden vegetables grown for home use in North Carolina is estimated at $9,631,011, said to be the largest of any state.

Place your order. . . . We'll deliver any time Easter Day.

Serve

Blue Ribbon Ice Cream for EASTER!

25c Full Quart



The Family's Favorite Dessert!

Assure your party or dinner of complete success by having delicious, creamy ice cream for dessert.

Variety of Flavors To Choose From



CUPS. Individual serving. Tasty flavors 5c



CONES: 2 big scoops in delicious cone only.... 5c

BLUE RIBBON ICE CREAM CO.
"YOU KNOW IT'S THE BEST"
124 Catalpa St. We Deliver Phone 670



CONSIDER OUR HOME LOAN PLAN

Chartered and Supervised by the UNITED STATES GOVERNMENT

Our plan is safe and economical to the borrower—
No commission. No bonus. No red tape.
Your application for a loan is given prompt consideration here.

FIRST FEDERAL Savings & Loan Association
OF MONROE
128 South Grand St. Phone 564

NAME SPEAKERS FOR GRADUATION

Dr. Pierce Cline, Dr. C. L. Barrow Will Address State Normal Students

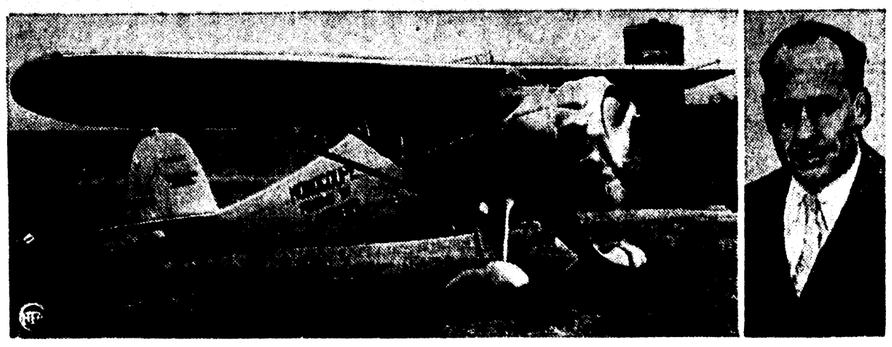
NATCHITOCHES, La., April 8.—(Special)—Dr. Pierce Cline, president of Centenary college, Shreveport, will deliver the baccalaureate sermon to Louisiana State Normal college graduates on Sunday, May 14, President Albert A. Fredericks announced today.

Dr. C. L. Barrow, director of instruction in secondary schools in the state department of education, will give the commencement address on Saturday, May 27, President Fredericks stated. More than 250 students will be granted A. B. and B. S. degrees at the state normal college this year, officials stated.

Discontinuing the practice of holding the annual spring homecoming of graduates in conjunction with commencement exercises, college officials announced this week that alumni homecoming day this year will come on May 6 in collaboration with the celebration of the 225th anniversary of the founding of Natchitoches, oldest city in the original Louisiana purchase.

Headed by S. W. Nelken, president of the alumni association, and J. W. Webb, chairman of the homecoming celebration, a local committee is planning a series of events for the one-day meet. Starting with registration of graduates, the program will include class visitations, a joint assembly of students and alumni, art exhibits, teas, garden visitations, an S

'SPARROW' PLANE HOPS 'CROSS-COUNTRY FOR RECORD



Flying from Burbank, Calif., the tiny sparrow of a plane above is pictured landing at Roosevelt Field, L. I., after 23 hours and 26 minutes, a non-stop record for light planes. It was piloted by Clare Bunch, right, who said the flight cost him only $27.50. The 90-horsepower engine used only 137 gallons of gasoline.

CANCER WARFARE WILL START HERE

The Fifth congressional district division of the Louisiana field army for the control of cancer will meet at Hotel Virginia Thursday, April 13, at 3 p.m. for its first meeting since organization was effected in Monroe. Dr. John Snelling is consulting physician and Mrs. Fagan Cox has been named director for this district.

The March of Time film on cancer will be shown and there will be an address delivered on the subject by a prominent New Orleans physician.

Mrs. D. C. Metcalf, who has been designated Ouachita parish captain, will preside at the meeting.

All members of the parish Red Cross chapter, the Ouachita Tuberculosis and Public Health association, the Ouachita parish Health unit, the Ouachita parish unit of the Louisiana Crippled Children's association and other civic groups are urged to attend this meeting.

I. A. A. track meet, candlelight services, historic pageantry on Cane River lake and the annual St. Denis ball on the college campus.

The fact that more than two thousand homes in the Monroe territory are equipped with Norge Appliances is positive proof that NORGE gives the greatest measure of performance and economy.

ONLY THE NEW NORGE C/M COLDER/MOISTER SYNCHRONIZER

PROVIDES SUPER SAFE REFRIGERATION CONSTANTLY BELOW 40° NOT MERELY BELOW 50°

COLD is the greatest natural food preserving agent known. Tests by nationally known laboratories have proven that, with the proper humidity, foods stay fresh from two to five times as long in temperatures between 35° and 40° as in temperatures between 40° and 50°.

The new Norge C/M Synchronizer with temperatures constantly below 40° and higher humidity to keep food from drying out . . . to keep them juicy fresh . . . to keep them full flavored for twice as long . . . provides a zone of super safe refrigeration.

And any food stored in *any portion* of the entire food compartment is within the supersafety zone.

Free Freezer . . . Zero Temperature for more ice faster.

Glacier-Sealed Ice Compartment . . . Purer Ice—No contamination. Only freezer sealed front and rear.

Handefroster . . . New easier defrosting—Simplest, surest, safest.

Coldpack . . . a *real* Cold Storage Plant for meats.

Mobile Shelves . . . Fully adjustable, sliding and removable, storage space to fit *your* needs.

Hydrovair . . . Keeps vegetables garden-fresh and crisp.

Ice-O-Bar . . . Removes ice cubes—one or a dozen—instantly and easily.

Special Bottle Storage . . . Slide the shelf, take the one you want.

All Rounded Corners . . . for easy cleaning—Fully sealed, Lazilatch Doors.

Duo-Rollator . . . Norge invention that produces greater cold, greater moisture . . . Simplest, surest . . . Warranted for 10 years.

SEE NORGE BEFORE YOU BUY

OUR SECOND CARLOAD OF NEW 1939 MODELS JUST ARRIVED — A WIDE SELECTION OF MODELS AND SIZES, PRICES SURPRISINGLY LOW AND ON EASY TERMS

EIGHT FULL PAGES OF COMICS

Monroe Morning World

WHOLESOME HUMOR FOR THE WHOLE FAMILY

MONROE, LOUISIANA, SUNDAY, APRIL 9, 1939

DICK TRACY

THE DOC SAYS HE WILL LIVE. HE HAD TWO SLUGS IN HIM FROM THAT GARAGE SHOOTING. THE BLOOD YOU GAVE HIM FOR THE TRANSFUSION IS ALL THAT SAVED HIS LIFE.

HE'S **GOT** TO LIVE! THAT'S ALL I CARE ABOUT. AS FOR MYSELF, I'M READY TO TAKE MY MEDICINE!

I'VE BEEN BAD, MR. TRACY, BUT I SWEAR I NEVER SHOT ANY ONE - IVE NEVER HARMED ANYBODY.

YEAH? YOU'RE NOT GOING SOFT ON US, ARE YOU, MICKEY? I DON'T SUPPOSE YOU FENCED ANY STOLEN JEWELRY, EITHER, EH?

I SAID I'M READY TO TAKE MY MEDICINE! I WANT TO PAY OFF MY MY DEBT TO SOCIETY.

MEANWHILE, IN THE HOSPITAL RECEPTION ROOM...

YES - WE HAVE A MR GAINER HERE - ROOM 212 - BUT HE'S VERY SICK - YOU CAN'T GO IN.

I SAID YOU CAN'T GO IN---- SAY! LOOK HERE, YOUNG LADY!

MICKEY - WHY DIDN'T YOU TELL ME YOU WERE HELPING THE POLICE. I WOULDN'T HAVE KNOWN WHERE YOU WERE EXCEPT I READ IN THE NEWSPAPER YOU HAD DONATED BLOOD TO SOME ONE.

IS THIS THAT TERRIBLE CROOK THE PAPER DESCRIBED?

MR. TRACY- --ER.. THIS IS MISS McKEE.

HE CERTAINLY LOOKS LIKE A **REAL MURDERER.** TCH - TCH.

PST----, SHE DOESN'T KNOW MY REAL PROFESSION. SHE THINKS I'M IN A LEGITIMATE BUSINESS.

MOMMIE! WHY DID YOU RUN AWAY FROM ME OUT THERE?

HEH--ER--AND THIS IS MISS McKEE'S LITTLE-- **OH, WHAT'S THE USE!** THIS IS MY WIFE AND THIS IS MY SON -

YOUR **WIFE--?** ----YOUR---- YOUR **SON--?**

reg. U. S. Pat. Off.
Copyright, 1939, by Chicago Tribune-N. Y. News Syndicate, Inc.

4-9-39

Tarzan

by EDGAR RICE BURROUGHS

Copr. 1936 Edgar Rice Burroughs, Inc.—Tm. Reg. U. S. Pat. Off.
Distributed by Famous Scott and Para Distributed by
UNITED FEATURE SYNDICATE, Inc.



THE LINGOOS ATTACK

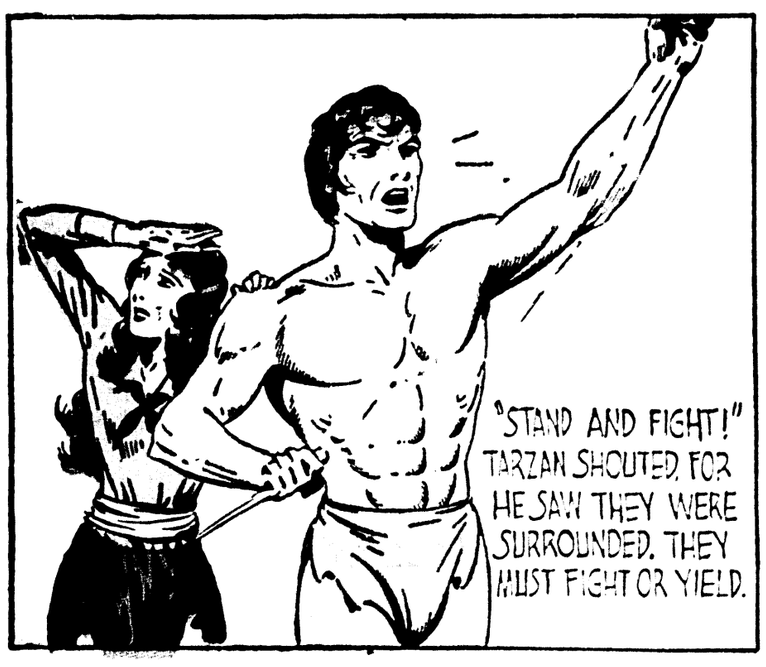


"LINGOOS! LINGOOS!" SHRIEKED THE APES, AND SOON THE CLEARING SWARMED WITH THE FRIGHTFUL HALF-MEN.



AS THE KING OF THE TRIBE, IT WAS TARZAN'S DUTY TO DIRECT THE DEFENSE. BUT THERE WAS NO DEFENSE.

THE APES, USUALLY FIERCE AND FEARLESS, WERE FLEEING IN CONFUSION.



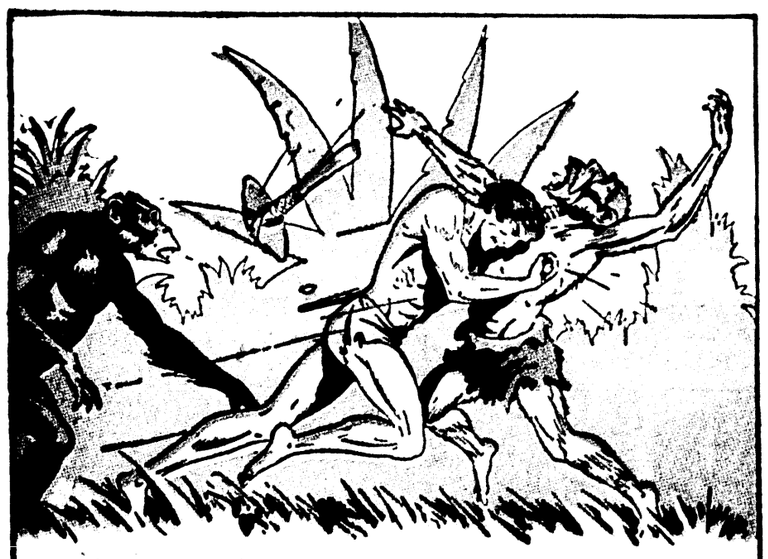
"STAND AND FIGHT!" TARZAN SHOUTED, FOR HE SAW THEY WERE SURROUNDED. THEY MUST FIGHT OR YIELD.



THE APES, THOUGH PANIC STRICKEN, WERE SHOCKED INTO OBEDIENCE BY THE SHARP COMMAND.



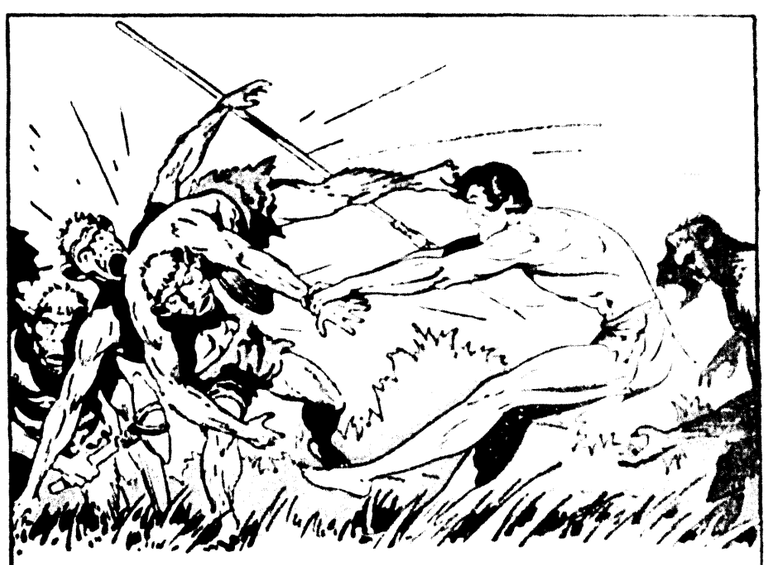
AND NOW THE APE-MAN RANGED HIS FIGHTING BEASTS INTO A TIGHT CIRCLE AROUND LINDA.



AND HE HIMSELF SET THE EXAMPLE OF HEROIC, EFFECTIVE COMBAT.



THE LINGOOS WERE ASTONISHED. ALWAYS THEY HAD CONQUERED AND ENSLAVED THE APES WITH SMALL EFFORT



THEY SAW THE MAN-APE WAS THE INSPIRATION OF THIS NEW RESISTANCE.



SO, SWINGING STONE HATCHETS, THRUSTING STONE-TIPPED SPEARS, THEY CENTERED THEIR ATTACK ON TARZAN. THE APES RALLIED AROUND HIM, FIGHTING NOW WITH RECKLESS FURY.

HOGARTH—



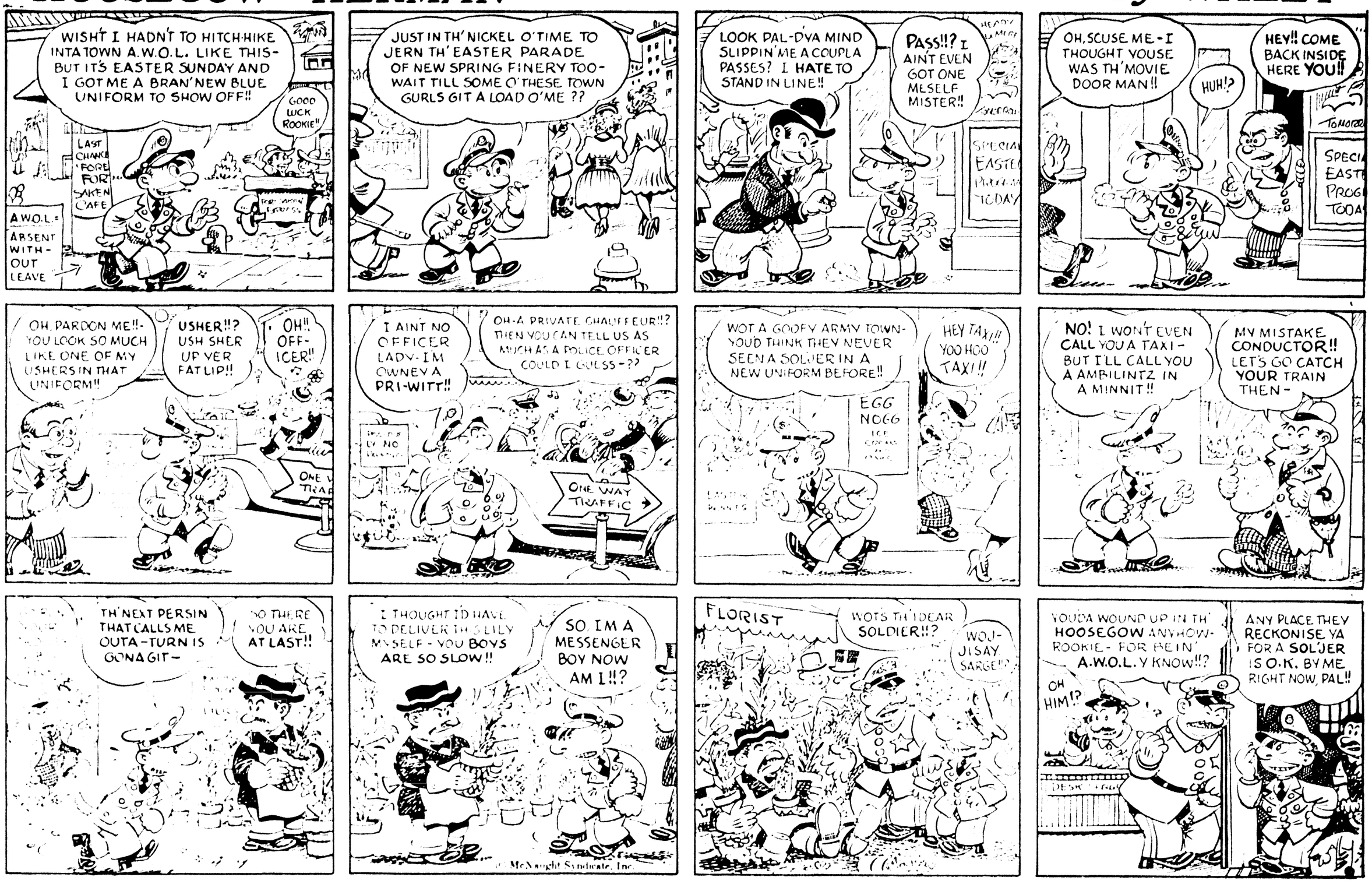
BUT THE SUPERIOR WEAPONS OF THE LINGOOS WERE WRITING IN BLOOD A PROPHECY OF THEIR VICTORY.

NEXT WEEK: **BAK-DAK'S SACRIFICE**



HOOSEGOW HERMAN

By WALLY



JOE PALOOKA

By HAM FISHER



THE GUMPS

UNCLE BIM'S AERIAL TORPEDO - THE GREATEST ANTI-AIRCRAFT DEFENSE WEAPON EVER CREATED - HAS CAUSED A SENSATION IN GOVERNMENT CIRCLES - THE DETAILS, OF COURSE, ARE KEPT IN STRICT SECRECY -
MAGDA MALLIS, A BEAUTIFUL FOREIGN SPY, AND HER ASSOCIATES HAVE SET THEMSELVES TO LURE THE SECRET FROM BIM -
SHE HAS INVITED HIM TO A FORMAL DINNER PARTY -

GUS EDSON

Reg. U. S. Pat. Off. Copyright, 1939, by Chicago Tribune-N. Y. News Syndicate, Inc.

THEES CODE MESSAGE FROM ZE HOMELAND ORDERS US TO SPARE NO EFFORT OR EXPENSE ON OUR MISSION -

DUM-DEE-DUM - I'D BETTER HURRY OR I'LL BE LATE FOR THE PARTY - CHARMING PERSON, MISS MALLIS -

KNOCK.. KNOCK

YES - COME IN -

MR. GUMP? I HAVE A MESSAGE FOR YOU, SIR -

THANK YOU, MY BOY -

MM

Dear Mr. Gump:
Due to the sudden illness of my chef, I am forced to change my dinner plans for tonight. Instead of coming to my house, please come to the Radium Room of the Hotel Ritzbilt.
May I expect you at eight-thirty?
Cordially,
Magda Mallis.

OH, MEESTAIR GUMP, I AM SO SORREE - MY SECRETARY, IN ZE EXCITEMENT, NEGLECTED TO SEND INVITATIONS TO MY OTHAIR GUESTS - YOU DO NOT MIND TO HAVE DINNER WIZ JUST ME - NO?

ER - I - AH -

MISS MALLIS, I'M SURE A YOUNG, CHARMING GIRL LIKE YOURSELF MUST BE BORED WITH SUCH AN OLD MAN -

SILLEE BOY - YOU ARE NOT OLD - WHY, YOU'RE NOT EVEN MIDDLE AGED -

SEVERAL HOURS LATER -

TELL LITTLE MAGDA ALL ABOUT YOURSELF, BIM - ER - MEESTER GUMP - YOU HAVE ACCOMPLEESH MANY INTERESTING THEENGS, NO?

GOOD HEAVENS CHILD - I HAD NO IDEA THE HOUR WAS SO LATE - IT'S ALL OF ONE A.M.!

TIME PASSES TOO QUICKLY WHEN ONE IS IN SUCH INTERESTING COMPANY - COULD WE NOT STAY JUST A LEETLE BIT LONGER?

WHEN BIM RETURNED TO HIS HOTEL SUITE -

WH-?

NO - I WON'T CALL THE POLICE - I'LL SEE THIS THING THROUGH ALONE!!

MOON MULLINS

by Frank Willard

BUT, HONEYBUNCH - WHEN IS IT MY TURN TO RIDE?

WHENEVER YOU CAN AFFORD A AUTOMOBILE! NOW PUSH ME OVER TO MRS. BOOBLEBAUM'S DELICATESSEN - I THINK IT'S MY DUTY TO TELL HER WHAT I HEARD ABOUT HER HUSBAND

OF COURSE, DEARIE I AIN'T ONE TO GO AROUND TOWN SPREADING GOSSIP BUT -

NO - BUT I WISH SHE'D GO BACK TO USIN TH TELEPHONE LIKE SHE USED TO

MY SPRING FEVER SEEMS TO BE MORE MALIGNANT THAN USUAL THIS YEAR - HO-HUM!

ZZZZ ZAW ZZZ

POOR FELLAH

PLINK!

?

PLUNK!

?

HEY, LADY -

WHAT?

WHY, THE NERVE OF THAT BUM!

YOU GOT ME ALL WRONG THEY AIN'T ANYTHING THE MATTER WITH ME, REALLY

OH, I'M SORRY

WELL YOU GIMME MY DIME OR THERE WILL BE, BROTHER!

YOUR DIME? THAT DIME BELONGS TO THAT DAME.

I THOUGHT MR MULLINS WAS WITH YOU.

SAY, HAVE YOU SAW A SHORT, FAT MAN AROUND HERE?

YES, MAM. THERE WAS SEVERAL OF THEM IN THAT CROWD DOWN TH' BLOCK WATCHIN' A COUPLE OF GUYS FIGHTIN' OVER A DOLL

4-9

COME, COME, MY DEAR - THIS IS NO PLACE FOR YOU.

GEE! I BET A PURTY THEY'S A SCANDAL TO THIS.

MUST BE, MRS MULLINS HIS FACE IS AS RED AS A RIPE TOMATO!

HA! LADY, THAT IS A TOMATO!

!

?

LUCKY THING TH' GUY DIDN'T SMACK HIM WITH HIS FIST!

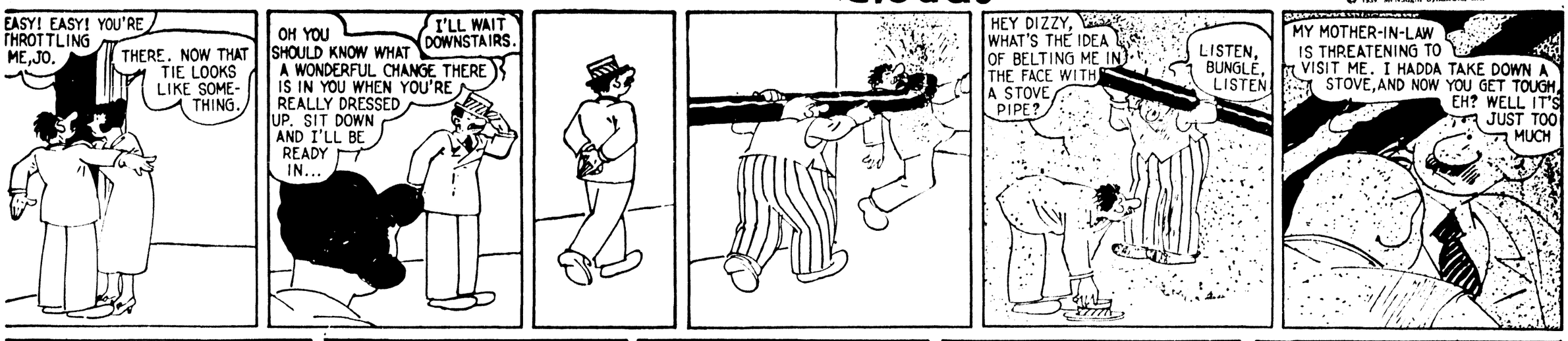
SUNDAY, APRIL 9, 1939

THE BUNGLE FAMILY

Clouds

By H. J. TUTHILL

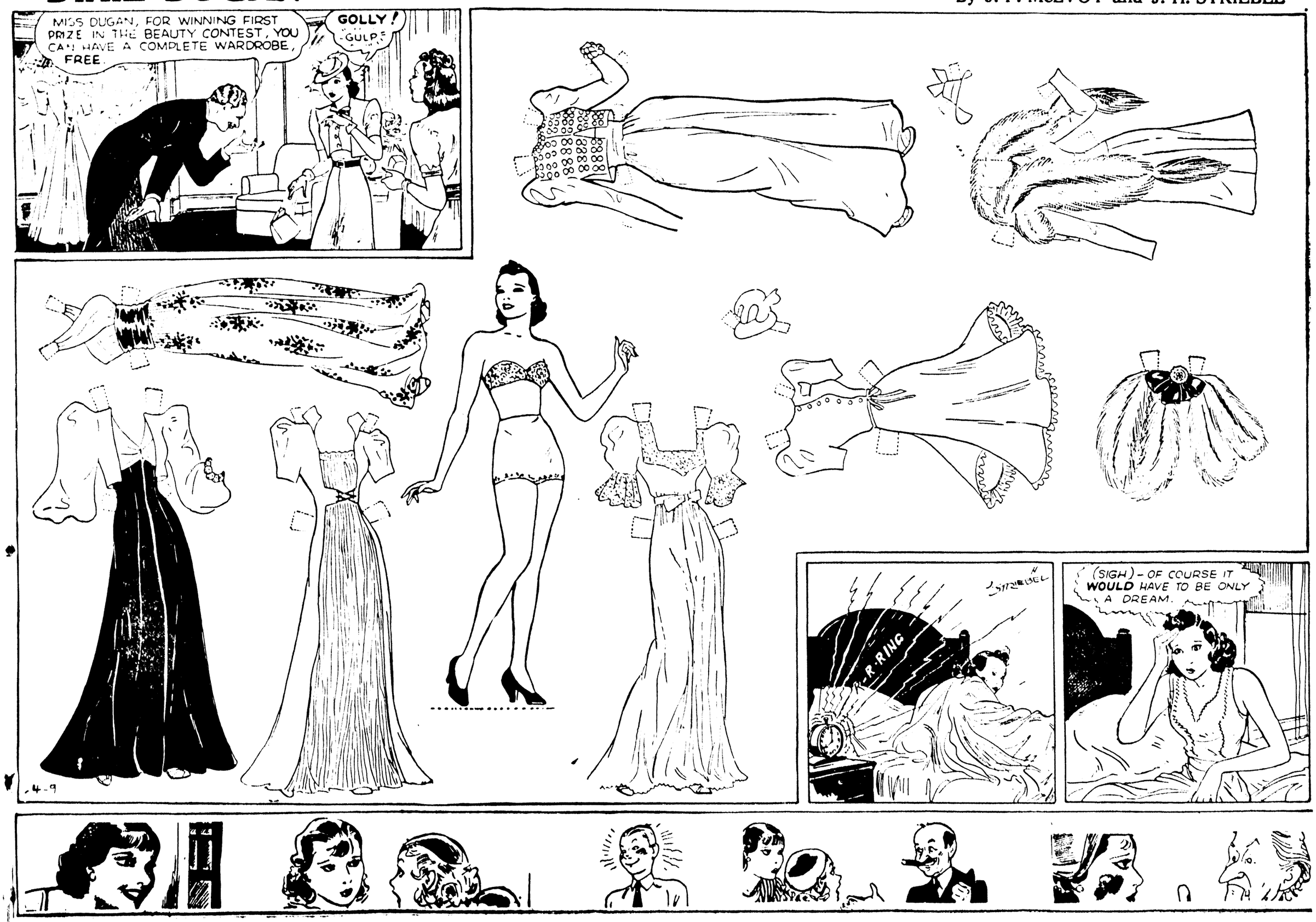
© 1939 McNaught Syndicate, Inc.



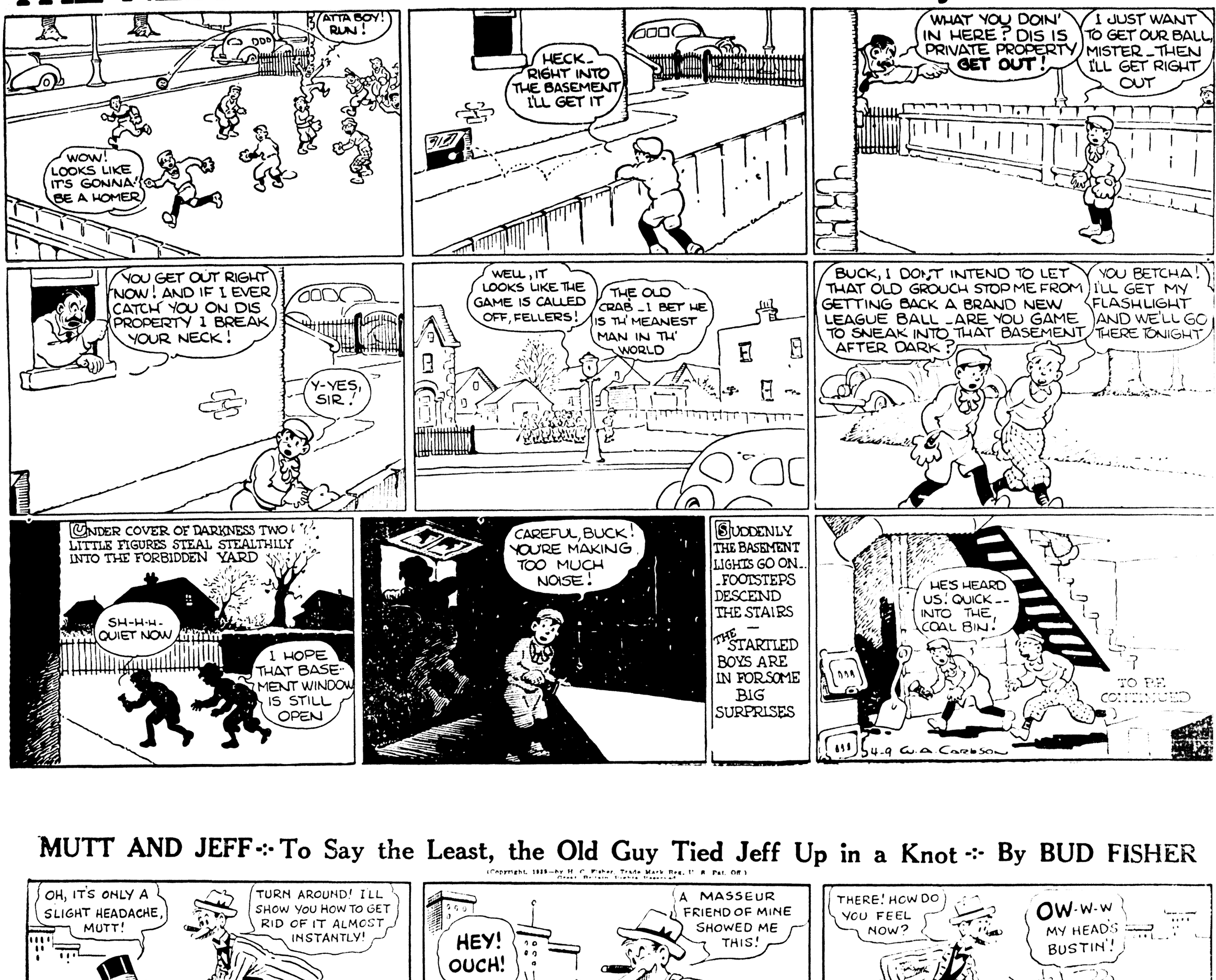
DIXIE DUGAN

© 1939 McNaught Syndicate, Inc.

By J. P. McEVOY and J. H. STRIEBEL

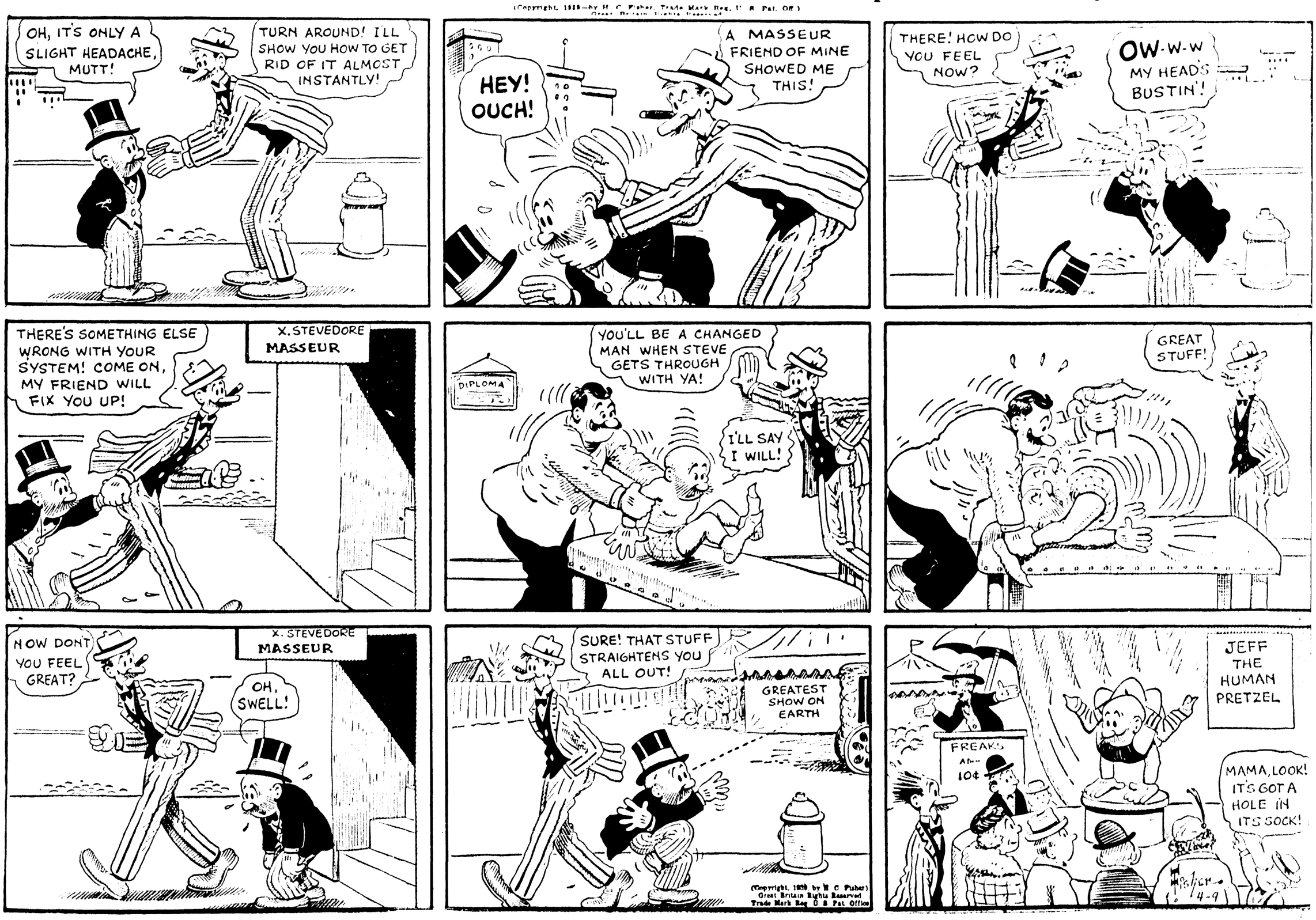


THE NEBBS • Caught Off Base? • By SOL HESS



MUTT AND JEFF -:- To Say the Least, the Old Guy Tied Jeff Up in a Knot -:- By BUD FISHER

(Copyright, 1939—by H. C. Fisher. Trade Mark Reg. U. S. Pat. Off.)
Great Britain Rights Reserved



(Copyright, 1939 by H. C. Fisher)
Great Britain Rights Reserved
Trade Mark Reg U S Pat Office

OUR BOARDING HOUSE

KAFF! KAFF! THE DAY I ANNOUNCED MY BREATH-TAKING DISCOVERY OF A SUBSTITUTE FOR IRON, STEEL MAGNATES OFFERED ME MILLIONS FOR MY FORMULA!

A MILLION BUCKS TO TELL THEM HOW YOU MADE THIS PIECE OF IMITATION IRON?

YESTERDAY HE WAS TELLING ME THAT IT WAS TH' PIECE OF SHRAPNEL THAT THEY NAMED THE IRON BRIGADE AFTER!

TOMORROW IT'LL BE A CHIP OFF TH' CANNON BALL THAT TORE TH' NOSE OFF TH' SPHINX!

MAJOR HOOPLE

DEVELOPING SUBSTITUTES PROVIDES THE GREATEST FIELD OF RESEARCH IN THE REALM OF SCIENCE~~ HAW, YOU WILL BE AMAZED TO LEARN THAT I MAKE SILK FROM WOOD, SNUFFY!

YEH?

HE'LL HAVE SNUFFY BELIEVING THAT HIS WIFE IS RUSTLING AROUND THE IGLOO IN A PINK KIMONO

SAY, IT'D TAKE A THOUSAND FEET OF LUMBER TO DRAPE HER 280 POUNDS IN SILK!

I AM NOW WORKING IN MY LABORATORY PERFECTING A RUBBER THAT IS MADE FROM REFUSE OF CITY DUMPS!

TIRES MADE OF THIS PRODUCT WILL GIVE A SERVICE OF 50,000 MILES~~

YEH! MOST OF THAT MILEAGE WILL BE TO AND FROM REPAIR SHOPS!

SO CHEAP IS IT THAT ALL FUTURE HIGHWAYS WILL BE MADE OF THIS RESILIENT SUBSTITUTE, THUS DOING AWAY WITH RUBBER TIRES ON AUTOMOBILES!

[illegible] MAJOR! THAT IDEA WILL CLICK LIKE A SET OF FALSE TEETH! WHEN A [illegible] WANTS TO CROSS TH' STREET HE CAN JUMP ON TH' PAVEMENT AND BOUNCE RIGHT OVER TH' TRAFFIC!

MY NEXT GREAT ENDEAVOR WILL BE TO PERFECT A TRANSPARENT IRON, TO BE USED FOR PILLARS IN STADIUMS!

YOU'RE WRONG, EDISON HOOPLE! YOUR NEXT ENDEAVOR WILL BE AN EXPERIMENT WITH DIRT AND A STADIUM FORM TO START PLANTING TOWARD THE GARDEN!

BAH! I SHOULD CONFINE MY SCIENTIFIC KNOWLEDGE TO THE PROBLEMS AT HAND~~ HM-M~~ NOW WHAT WOULD MAKE A GOOD SUBSTITUTE FOR A SPADE?

4-9 COPR. 1939 BY NEA SERVICE, INC.

CONTINUED FROM LAST WEEK

ALLEY OOP

T. M. REG. U. S. PAT. OFF.

By V. T. Hamlin

OH, I FEEL SO-- TO ME? GOSH, OOOLA! WHY, ALLEY, WHAT'S HAPPENING TO YOU?

LOOK AT YERSELF! I CAN SEE RIGHT THRU YOU! YOU'RE FADING AWAY!

MEANWHILE *(JUST A MATTER OF A FEW MILLION YEARS!)* A SUPER-SCIENTIST EXPERIMENTS WITH A REVOLUTIONARY DISCOVERY!! IN AN ULTRA-MODERN LABORATORY, PARALYZING STREAMS OF ELECTRONIC VIBRATIONS POUR THROUGH MAZES OF APPARATUS...BENDING LIGHT-WAVES, SCRAMBLING DIMENSIONS.... A **TIME MACHINE!!**

WILL IT WORK?

DOC! I BELIEVE WE'VE DONE IT! THERE'S SOMETHING ON THAT FILM!

EH? Y'MEAN WE GOT A PICTURE WITH THAT MOVIE CAMERA WE SENT BACK THRU OUR TIME MACHINE?

I CAN'T BE SURE--BUT, DOC, IF WE DID GET SOMETHING, IT WILL BE OUR FIRST PROOF THAT YOUR **TIME MACHINE** WAS A SUCCESS

YES, JON-THAT WAS A CLEVER IDEA, THE TRANSMITTING AND RE-MATERIALIZING OF A MOVING PICTURE CAMERA

WELL, THAT WAS OUR BEST BET! EVEN THOUGH THE GUINEA PIG PROVED THE MACHINE HARMLESS TO ANIMATE TISSUE, IT WAS STILL TOO RISKY FOR ONE OF US TO TRY!

QUITE SO! WELL, GET OUT THE PROJECTOR, MEANWHILE, I'LL START THE TUBES WARMING UP FOR FURTHER EXPERIMENTS

SNAP!

SINCE WE ARE WORKING DEFINITELY ON THE RECAPTURE OF DEPARTED LIGHT RAYS, ANYTHING WE GET WILL BE OUT OF THE PAST

BUT HOW FAR BACK? YESTERDAY? LAST YEAR? OR... PERHAPS MILLIONS OF YEARS?

WELL, AS I LIVE AND BREATHE! PREHISTORIC MAN! **BY GEORGE, WE'VE DONE IT!**

GOOD HEAVENS, DOC!

SAY, DOC--THAT COULDN'T HAVE BEEN A HOAX, COULD IT? NOBODY COULD HAVE TAMPERED WITH THAT FILM?

NOT A CHANCE, MY BOY! ONLY THREE PEOPLE ON EARTH KNOW OF THE NATURE OF MY EXPERIMENT! YOU AND I AND MY DAUGHTER, DEE!

SUCCESS AT LAST! I'LL STARTLE THE SCIENTIFIC WORLD!

THINK OF IT! A GLIMPSE INTO PREHISTORIC TIMES... SAY, Y'KNOW THAT GIRL...SHE WASN'T SO HARD TO LOOK AT--

BUT THAT BRUTE WITH HER...BRR! I'D HATE TO MEET UP WITH HIM!

WHO KNOWS? PERHAPS THE TIME WILL COME WHEN WE CAN MATERIALIZE OBJECTS FROM... OH! OH! THE TUBES! I FORGOT I'D LEFT THEM WARMING UP!

SNAP! CRACKLE! POP!

COPR. 1939 BY NEA SERVICE, INC.

GOOD HEAVENS, DOC! LOOK! THE TIME MACHINE! IT'S BROUGHT THEM THRU!

WELL, MY STARS! I MUST HAVE TRIPPED THE MATERIALIZATION SWITCH! EUREKA! IT WORKS!

4-9 —V. T. Hamlin

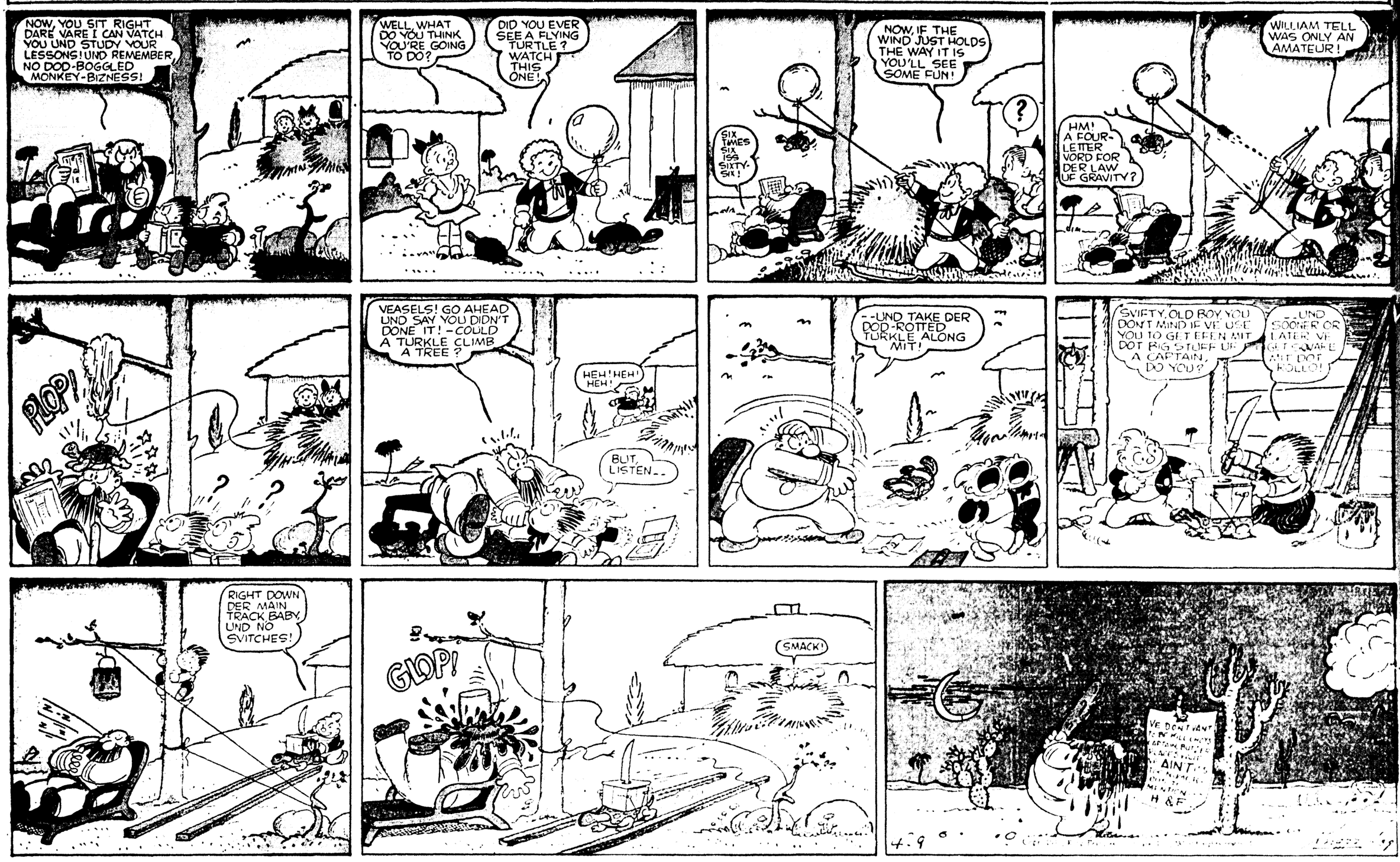


SUNDAY, APRIL 9, 1939

Katzenjammer Kids

Registered U. S. Pat. Off.

By H. H. Knerr



Thimble Theatre

Registered U. S. Patent Office

Starring Popeye

